GUERNSEY

Breeders' Journal

October 1, 1951

Mr. Eugene B. Power
University Microfilms
313 N. First Street
Ann Arbor, Michigan

B

T. B. ACCREDITED

VACCINATED AND VACCINATED APPROVED No. A2027

FOREMOST GUERNSEYS

Foremost in Name and Breeding Fame

Foremost Acme

ANOTHER GREAT FOREMOST PROVED SIRE

FOREMOST FOOTPRINT, A. R.

Langwater Foremost

Sire: **FOREMOST ACME, A. R.**

Dam: **LANGWATER COUNTRY BLOSSOM**
11936—607—G, 15080—729—AA

HIS GET IS OUTSTANDING

They Make Class Leaders . . . They Sell For Top Prices . . . They Have Type

TWICE EXCELLENT

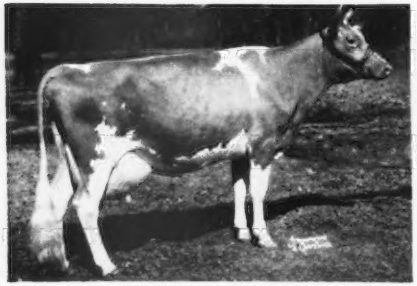

FOREMOST FOOTPRINT'S RONELLA
9186—423—Jr2—305C—908
10551—486—Jr3—305C—913
VG '50—EXCELLENT '50 '51

SELLS FOR $12,000

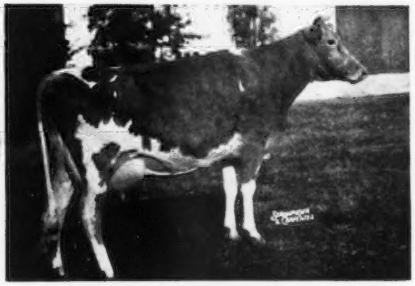

FOREMOST FOOTPRINT'S QUANTITY
12291—630—Sr2—365
Sold for $12,000, McDonald Sale, 1949.

A CLASS LEADER

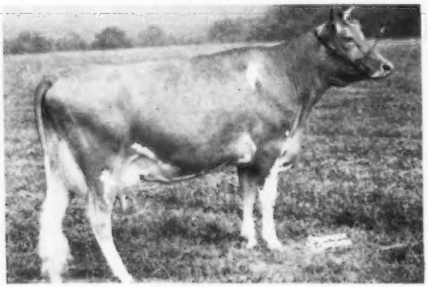

LLAN FAIR FOOTPRINT'S ETTA
17390—810—Sr2—365C, Class Leader 9th place

FOREMOST FOOTPRINT'S SPRITE
13325—606—Jr2—365C

FOOTPRINT SONS OUT OF TOP COWS — COWS STRONG IN THE BLOOD OF "FAITHFUL."

FOREMOST GUERNSEY ASSOCIATION, INC.

HOPEWELL JUNCTION (Dutchess County), NEW YORK

J. C. PENNEY, President

W. K. HEPBURN, Manager

LANGWATER FARM

Her tribe is increasing...

LANGWATER PETITE

11891—680—Sr2—365C
16991—1027—Jr4—365C
National Champion

LANGWATER PETITE calved with a heifer June 15, 1951. A week after calving she was weighed and tipped the scales at an even 1,400 lbs. We are not going to test her again, but did keep her in the test barn for a month where she went over 77 lbs. a day which is higher than she milked when she broke the Jr. 4-year-old record.

Her family now consists of:

LANGWATER PIQUANTE, 11360—643—Jr2C
LANGWATER PIQUANTE 2D, now on test with 4979—229—Jr2 in 144 days.

LANGWATER WESTERNER, owned by John & Esther Shultz, Galena, Ohio.
Heifer calf born June 12, 1951.

LANGWATER DAINTY, 12108—602—Jr2
LANGWATER DAN, owned by R. F. Loree, Florham Park, New Jersey.
Due November 24 to Langwater Prestige.

HEIFER CALF born June 15, 1951.

LANGWATER ACME
Heifer calf from Langwater Piquante 2d
Heifer calf from Langwater Keepsake
Heifer calf from Langwater Bashful
Heifer calf from Sun-Blest Farms Lustre
Bull calf from Langwater Nimbus

Federal Accredited 78201—Mass. Abortion Free 116

LANGWATER FARM

North Easton, Massachusetts

JOHN S. AMES, Owner — JOSEPH NAGLE, Herdsman — HORACE M. CLARK, Manager
ANDREW STEWART, Asst. Herdsman

HILL GIRT

Home of

RIEGELDALE MELBA'S EMORY

147 A. R. daughters, 41 A. R. sons

He carries on the great transmitting ability that has established his late dam, Green Meadow Melba, 15342—963—Sr2—365C, National Record, as one of the . . .

Breed's Great Brood Matrons

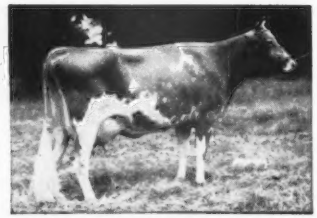

Green Meadow Melba

Born October 13, 1932
Died August 22, 1951

Sold for $8,600 herself, and six of her progeny have sold for a total of $99,200.

Dam of 7 A. R. daughters, 1 A. R. son.

Riegeldale Melba's Emory, A. R.

Born August 20, 1937

Sold in 1946 for $30,000, record price of the breed for a 9-year-old bull. In active service at 14 years.

At Hill Girt we have over 70 daughters of **"EMORY"** . . . Many are now in milk and assure us he will carry on the great heritage of the MELBA family.

The Cow of The Year, Leeside Atlantic Princess, is by a grandson of "EMORY." She sold last year for $18,500 and resold this year in the Doral Dispersal for $25,700.

The $31,000, Coronation Melinda, highest priced cow of the breed, is out of a maternal sister to "EMORY."

WE ARE RETAINING TWO SONS OF **EMORY** . . .
WE WILL HAVE **EMORY** SONS FOR SALE.

WRITE OR VISIT US SOON

ESTABLISHED 1915

HILL GIRT FARM GUERNSEY **CHADDS FORD, PA.**

HARRY G. HASKELL, JR., Owner STUART MALCOLM, Herdsman JAMES H. DODDS, Supt.

ADVERTISERS' INDEX

Guide to BUYING...

GOLDEN GUERNSEY

* Indicates ADVERTISER IS SUPPORTING BREED-MILK Program

Adohr Farms—Calif. 581
Alabama Guernseys—Ala. 488
Alchrist Farm—Minn. 574
Alderney-Brooklawn Farms—N. J. 577
All American Sale—Iowa 532-549
Anchor Serum Co.—Ind. 425
Applebrook Farm—Pa. 496
Auerfarm—Conn. 532
Avondale Farms—Iowa 545

Bacon, Ralph D.—Mass. 419
Baker View Farm—Wash. 440
Baskerville Farm—N. J. 449
Benton Farms—Va. 471
Ben Tulloch Farm—N. Y. 387
Ben Tulloch Dispersal—N. Y. 432, 433
Big Maple Farm—Ind. 559
Big Springs Farm—Ind. 560
Blakeford Farms, Inc.—Md. 560H
Bonnie Vista Guernsey Farm—Iowa 546
Boone County Sale—Ind. 553-560
Bournedale Farms—N. Y. 503
Box 131 424
Brandtjen Farms—Minn. 550, 576
Brays Island Plantation—S. C. 524
Brookberry Farm—N. C. 521-523
Brooke's Cross Farm—Md. 519, 565
Burlingame, Field, Pierce & Browne, Inc.—Conn. 425
Burton Lane Farm—Ill. 426

Cattleman's Neckware Co.—Mich. 424
Cedar Springs Farm—Md. 566
Charmel Farm—Pa. 515
Chinquapin Farm—Md. 567
Clear Springs Farm—N. C. 512
Clinton Farm—Minn. 572
Cloverland Farms, Inc.—Md. 564
Coker Pedigreed Seed Co.—S. C. 438
Coldsprings Farm—Pa. 467, 490, 578
Collinwood Farm—Ind. 499
Condon Guernsey Farm & Bay Meadow Farm—Ill. & Miss. 502
Conover's Hightstown Guernsey Dairy—N. J. 455
Crestwood Farm—Minn. 546, 571
Creutzburg & Son, Geo. F.—Pa. 420
Curtiss Candy Co.—Ill. 528
Cuthbert Farm—Minn. 546

Dana Co., C. H.—Vt. 414
Delwake Farm—N. J. 446
DeVold Oil Co.—N. Y. 424
Distant View Farm—Md. 563
Doughoregan Manor—Md. 567
Douglaston Manor Farm—N. Y. 577
Duffields—Ind. 559
Dunn & Harwood—N. Y. & Mass. 529, 560A-560C
Dunn's Tour—N. Y. & Mass. 477
Dunwalke Farms, Inc.—N. J. 444, 445

Eagle Valley Farm—Ind. 554
Eastleigh Farms—Mass. 579
Eden Hill Farm—Del. 469
Edgewood Farm—Ala. 488
Edinham Farm—Ohio 486
Edisto Farms—S. C. 436
Elmwood Farm—Iowa 544
Endean Farm—Mass. 477
Evergreen Farms—Pa. 470

Fairlawn Farms Co.—N. Y. 388
Farnam Equipment Co.—Nebr. 419
Fireside Farms—Ohio 500
Florham Farm—N. J. 383
Flying Horse Farm—Mass. 459
Foremost Guernsey Assn., Inc.—N. Y. II. Cover
Forngate Farms, Inc.—N. J. III. Cover
Franchester Farms—Ohio 526, 542
Franklin Serum Co.—Colo. 424
Fuller Farms—Ind. 555

Garnavillo Guernsey Farm—Iowa 547
Gayhead Guernsey Farm—N. Y. 477
George Sales Service—Ind. 553, 560
Glenburnie Farm—N. J. 443
Golden Arrow Farms—Ind. 425
Golden Butte Guernsey Farm—Calif. 580
Graham Scientific Breeding School—Mo. 422
Grand View Guernsey Farm—N. C. 525
Grant County Guernseys—Ind. 560E
Grayce Farms—Pa. 531
Great Oak Farm—Ind. 556

Green Needles Farm—Minn. 572
Guernsey Breeders' Journal—N. H. 478-479
Guernsey Grove—Wis. 439

Hales & Hunter Co.—Ill. 422
Hanover Hills—N. Y. 573
Harkness Dispersal—Conn. 560A-560C
Haven Hill Farms—N. H. 571
Hemlock Farm—Va. 510
Hickory Shores Farm—Ohio 530
Highland Farm—Minn. 572
Hill Girt Farm—Pa. 378
Homestead, The—Md. 560G
Hominy Hill Farm—N. J. 450-453
Hullwood Farm—Ind. 550D

Ideal Guernsey Farms—N. J. 454, 487
Illinois G. B. A.—Ill. 476
Ithaca Sales & Pedigree Co.—N. Y. 579

Jardine, A.—Pa. 419
Jerry Oven Guernsey Farm—Okla. 440
Jo-Be Farms—Nebr. 536

Kent's Guernsey Farm—Ala. 488
KenVer Farm—Ind. 560
Kern Co. Union High School—Calif. 570
Kimberton Farms—Pa. 583
Kingendale Guernsey Farm—Ind. 560E
Klondike Sale—N. C. 505-513
Knightongale Farm—Md. 566
Kokosing Farms—Ohio 498

Laacke Co., R.—Wis. 425
Lake Delaware Farm—N. Y. 581
Lane Guernsey Farm—Ind. 551
Langwater Farm—Mass. 377
Laurel Locks Farm—Pa. 477
Lazy River Farms—Md. 579
Lecky, Glenn—Ohio 419
LeGear Medicine Co.—Mo. 423
Llan Fair Farms—Pa. 385
Locustcrest Farm—Md. 568
Louden Machinery Co.—Iowa 420
Lower Round Top Farm—Md. 563
LushAcres—Mass. 507
Lynndale Farm—Ariz. 541

Maegeo Farms—N. C. 510, 520
Maple Leaf Farm—Minn. 574
Marlow Milking Machine Co.—Minn. 423
Maryland State Sale—Md. 560G-569
Maywood Farm—Pa. 473
McDonald Farms—N. Y. 462, 495, 508
McNaughton Farms—N. C. 511
Meadowbrook Farm—N. J. 455
Meadow View Farm—Conn. 570
Med-O-Dale—N. Y. 486
Merryman & Sons, Inc.—Md. 432, 433, 434, 435, 504, 516, 517, 560G, 561, 568, IV. Cover
Milmoore Farm—Ohio 485
Minnesota G. B. A.—Minn. 571
Minnesota Guernseys—Minn. 571-576
Minnesota State Sale—Minn. 571-576
Missouri G. B. A.—Mo. 475
Missouri Guernseys—Mo. 456
Mordele Farm—Pa. 464
Mt. Ararat Farms—Md. 489, 569
Mt. Crotched Farm—N. H. 414
Mt. Logan Farm—Ohio 435
Mulberry Hill—Md. 562
Mulhocaway Farm—N. J. 447

Namreg Manor Dispersal—Md. 434
New England Sale—Mass. 529
New Jersey State Sale—N. J. 441-455
N. Y. State G. B. Co-Op., Inc.—N. Y. 427
Nihighan—Ariz. 579
Normandy Farm—Ind. 416, 557
Nutritional Research Assoc.—Ind. 425
Nyala Farm—Conn. 578

Oberland Farm—Ohio 497
Ohio G. B. A.—Ohio 492, 493
Ohio Classic—Ohio 492-501
Oklahoma G. B. A.—Okla. 430
Osborne Hill Farm—Del. 472
Overhill Farm—Ala. 488

Pate Sales Co.—N. J. 441, 442, 458, 502
Pebblebrook Farm—Ohio 506, 527
Pebble Hill Farm—Pa. 466
Pennsylvania G. B. A.—Pa. 460, 461, 480-484
Pennsylvania State Sale—Pa. 460-474

Plane View Guernsey Farm—Iowa 540
Pleasant View Farm—Mo. 456
Pri-Acqua Farm—Md. 562
Primrose Farm—Tenn. 518

Quaker Oats Farm—Ill. 421
Quinton Stock Farm—N. J. 520, 560F

Raemelton Farm—Ohio 501
Red Cross Farm—Ky. 558
Repelmar Farms—Mo. 537
Rhoadsacres—Pa. 485
Rich Acres—Md. 565
Riegeldale Farms—Ga. 574
Riegeldale Sale—Ga. 516-527
Riverview Farm—Wash. 582
Robin Roost Farm—Tenn. 502
Rolling Acres—Ill. 514
Rosebud Farm—Iowa 538
Rosewood Farm—Ill. 414, 514

Saddleback Farm—Vt. 494
Salley Sales Service—S. C. 505
Sanfadair Farm—Minn. 549, 576
Sauquoit Valley Farmers Co-Operative, Inc.—N. Y. 414
Schmitt's Guernsey Farm—Mo. 456
Seath and Shultz—N. H. 533-535
Seco Farms—Mo. 437
Shawnee Springs Farm—Mich. 583
Silver Lake Farm—Pa. 474
Skagit County—Wash. 582
Skyline Farms—Nebr. 539
Solitude—Md. 567
Solms Farm—Ind. 560E
South Brook Farm—Pa. 465
Spruce Shadows Farm—Minn. 548, 575
Stede Well Farm—Iowa 540
Sterling Farms—Pa. 468
Stevens Associates—N. H. 425
Stringtown Guernsey Farm—Iowa 541
Strohmeyer and Carpenter—N. Y. 414
Sunbeam Corp.—Ill. 422
Sunset Oaks Guernsey Farm—Iowa 547
Sunset View Farm—Pa. 469

Tarbell Guernsey Farms—N. Y. 509
Texas G. B. A.—Tex. 474
Tormey, Lynthia Browning—R. I. 414
Transcript Printing Co.—N. H. 579

Utilitas Farm—Minn. 573
Uwharrie Farms—N. C. 428, 429

Valleyland Farm—Minn. 573
Valmere Farm—Wash. 580
Van Dyke Guernsey Farm—Minn. 572
Vary, E. E.—Ill. 419
Viaduct Farm—Minn. 573
VioBin Corp.—Ill. 418
Virginia Willow Guernsey Farm—Mo. 456
Virginia State Sale—Va. 503, 504

Walker Farms—Miss. 545, 584
Walker's Cloverland Dairy—La. 513
Wandamere Farm—Ore. 491
Wecco Acres—Minn. 532
Wern Farms—Wis. 439
Western Condensing Co.—Calif. 417
Western Guernsey Service—Calif. 419
Western Pennsylvania Artificial Breeding Coop—Pa. 457
Weston Mfg. Co.—Colo. 424
Wetmore, Fred C.—Ohio 419
Whatcom County—Wash. 440
White Hall Farm—N. Y. 552
White Lick Farm—Ind. 560F
Whittaker, Tom—Vt. 560G
Wilgorlan Farm—N. J. 415
Windybrook Farm—Pa. 470
Windy Hill Farm—Minn. 543
Wintercrest Farm—Iowa 543
Wisconsin G. B. A.—Wis. 431
Witchwood Farm—Pa. 476
Woodacres—N. J. 413, 448
Woodlark Farm—Ohio 498
Woodside Hall Farms—Md. 568
Woodvale Farms—N. C. 513
Wyno Farms—Pa. 463
Wynola Guernsey Farm—Iowa 544

Yakima Valley Guernsey Club—Wash. 580

Entered as Second Class Matter, December 15, 1909, at the Post Office, Peterborough, New Hampshire, under act of March 3, 1879. Acceptance for mailing special rate of postage provided in section 1113, Act of October 3, 1917; Authorized August 9, 1918.

Classification Reminder

By Robert D. Stewart

This is a reminder that Type Classification elegibility rules were changed in May by the Executive Committee to include any registered Guernsey female that has freshened. The owner is no longer required to be on Advanced Register or Herd Improvement Register test. Also the cow need not have an official record or be on an official test.

The type rating is official when made by the classifier at the farm. It is to be published in the Performance Register, providing the cow already has an official record or is entered on A. R. or HIR test, within two years of date of classification and completion of that record.

When the herd is re-classified, the owner must present all elegible animals, not previously classified, and all cows under eight years of age and last rated Very Good or Excellent. The owner may present any other previously classified cows that he desires.

Breeders throughout the country are deriving much benefit from this program. The summary analysis of the herd and sires clearly pictures the strong and weak points in the herd. The discussion with the classifier, along with these summary analysis, is a great aid in helping to determine what to look for in the next sire.

A schedule showing the dates the classifier will be in the various territories is given in each issue of the Journal. Write the Peterborough office for classification application blanks and the field representative arranges the itinerary.

The Cover . . .

A Fall scene in New England with Guernseys on the edge of the village at East Corinth, Vt. (Photo by Eric Sanford)

The American Guernsey Cattle Club

OFFICERS AND EXECUTIVE COMMITTEE

R. F. Loree, Florham Park, N. J., President '53.
Kent B. Hayes, Oklahoma City, Okla., Vice-President '53.
John S. Ames, Boston, Mass., 2nd Vice-President '56.
Karl B. Musser, Secretary-Treasurer.
James B. Sweeney, Attorney.
George W. Emde, P. O. Box 319, Lodi, Calif. '52.
Guy E. Harmon, Queenstown, Md. '56.
George Watts Hill, 111 Corcoran St., Durham, N. C. '52.
Otto H. Liebers, Lincoln, Neb. '54.
J. W. McCoy, R.F.D., West Chester, Pa. '55.
J. M. McDonald, Cortland, N. Y. '55.
Gavin W. McKerrow, Pewaukee, Wis. '56.
R. H. McMurtrie, Huntingburg, Ind. '55.
Kenneth C. Price, Port Orchard, Wash. '54.
Fred C. Siess, Lebanon, Ind. '52.
G. B. Walker, Stoneville, Miss. '54.
Howard J. Ziegler, Clyde, Ohio. '53.
(Year indicates Committee term expiration.)

ADMINISTRATION

Karl B. Musser, Secretary-Treasurer.
Robert D. Stewart, Asst. Secretary-Treasurer.
Elmer H. Shattuck, Purchases and Production.

COMPTROLLER

F. Russell Abbott.

HERD REGISTER

J. E. Cunningham, Director.
Floyd L. Greenburg, Asst.

PERFORMANCE

C. M. Cummings, Director and Office Manager.
Clarence W. Greenie, Superintendent of A. R. and H. I. R.
Irving E. Nichols, Superintendent of Performance Register and Pedigrees.

GUERNSEY BREEDERS' JOURNAL

Lincoln R. Lounsbury, Managing Editor.
Richard G. Price, Advertising Manager.
Ray L. West, Asst. Advertising Manager.

PROMOTION

E. W. Bunce, Director.
Carman B. Hill, Asst.

EXTENSION

Ballard K. Bennett, West Main St., Lebanon, Tenn.
George W. Chambers, 202½ North Cedar St., Owatonna, Minn.
Henry T. Child, 34 Brainard St., Mount Holly, N. J.
R. L. Holden, Room 300, 125 North 4th Street, Lafayette, Ind.
J. McK. Jeter, Little Bldg., Second Floor, Box 162, Union, S. C.
Tim C. Main, 29 East Mountain St., Fayetteville, Ark.
Elmer J. Meadows, Room 302, Corbett Bldg., Portland 4, Ore.
Joseph Pendergast, 3 Main St., Cobleskill, N. Y.
Arthur W. Telfer, Room 420, Ness Bldg., 28 W. 2nd South, Salt Lake City, Utah.

TYPE CLASSIFICATION

L. V. Wilson, Route 1, Owatonna, Minn.
C. B. Finley, Grimes, Iowa.

Golden Guernsey, Inc.

Officers

R. F. Loree, Florham Park, N. J., President '53.
Kent B. Hayes, Oklahoma City, Okla., Vice-President '53.
Karl B. Musser, Secretary-Treasurer.
Robert D. Stewart, Asst. Secretary-Treasurer.
Vera B. Westover, Chief Accountant.

Directors

Gavin W. McKerrow, Pewaukee, Wis.
R. H. McMurtrie, Huntingburg, Ind.
Fred C. Siess, Lebanon, Ind.

Advisory Council

Lloyd B. Wescott, Chairman, R. 3, Clinton, N. J. '54.
S. Bruce Black, East Pepperell, Mass. '54.
Oliver M. Burton, Lake Forest, Ill. '53.
W. W. Fitzpatrick, Quail Roost Farms, Rougemont, N. C. '54.
W. C. Locke, Kalamazoo, Mich. '52.
John Lyman, Middlefield, Conn. '53.
Claude A. Potts, Lebanon, Ind. '54.
S. C. Price, Hazleton, Pa. '52.
Lloyd Riford, Auburn, N. Y. '52.
Clarence Sheridan, Fond du Lac, Wis. '52.
A. Ralph Shoemake, Dayton, Ohio. '53.
Harold Wakefield, Adohr Milk Farms, 1901 S. LaCienega Blvd., Los Angeles 35, Calif. '52.
E. C. C. Woods, Hanover, Va. '53.
John D. Worthington, Bel Air, Md. '54.
(Year indicates Council term expiration.)

MILK MARKETING

J. Frank Johnson, Director.
W. Donald Moffat, Asst.
Peterborough, N. H.

Field Representatives

Michael Freedman, Box W., Cornwall Ave., Cheshire, Conn.
Lee L. Jennings, Owatonna, Minn.
Edward B. Smith, 212 Abbot Bldg., East Lansing, Mich.

STATE REPRESENTATIVES

CALIFORNIA
Frank A. Loughary, Sec.
Wendell H. Jones, Asst.
California G. C. C., Inc., Room 401, Calif. Fruit Bldg., Sacramento 14, Calif.

CONNECTICUT
Clair B. Sheldon, Field Sec., Connecticut G. B. A., Drawer 72, Southington, Conn.

ILLINOIS
George A. Campbell, Jr., Field Sec., Illinois G. B. A., Inc., 108 East Wilson Street, Batavia, Ill.

INDIANA
E. T. Wallace, Sec.
Ind. G. B. A., 821 Lafayette Life Bldg., Lafayette, Ind.

MARYLAND
Arthur L. Mulford, Field Sec., Maryland G. B. A., 103 West Chesapeake Ave., Towson 4, Md.

MICHIGAN
A. P. Cole, Field Sec.
Michigan G. B. A., 212 Abbot Bldg., East Lansing, Mich.

NEW JERSEY
Wm. M. Nulton, Jr., Field Sec.
Louis Gruninger, Asst. Field Sec.
New Jersey G. B. A., New Jersey Agricultural Exp. Sta., New Brunswick, N. J.

NEW YORK
B. J. H. Rikert, Business Manager
Maynard B. Abbott, Asst.
John A. Sims, Asst.
New York G. B. Co-Op., 1606 E. Erie Blvd., Syracuse, N. Y.

NORTH AND SOUTH CAROLINA
Mack H. Alman, Field Sec., North and South Carolina G. B. Associations, 114 Brookside Rd., Spartanburg, S. C.

OHIO
Robert W. Bishop, Field Sec.
H. E. Denlinger, Milk Marketing Representative.
Ohio G. B. A., Public Sq., Wooster, Ohio.

PENNSYLVANIA
William H. Juzi, Field Sec., Pennsylvania G. B. A., 1211 Payne Shoemaker Bldg., P. O. Box 491, Harrisburg, Pa.
John B. Blyholder, Jr., Northeastern Fieldman, R. D. No. 1, New Cumberland, Pa.
Lloyd R. Eyler, Southeastern Fieldman, Pennsylvania G. B. A., 1211 Payne-Shoemaker Bldg., P. O. Box 491, Harrisburg, Pa.
Francis L. Fulton, Western Fieldman, 404 Coulter Bldg., Greensburg, Pa.
Corey C. Garey, Jr., Fieldman, Pennsylvania G. B. A., 1211 Payne-Shoemaker Bldg., P. O. Box 491, Harrisburg, Pa.
Sam Meisenhelder, York, RD1, Pa.

VIRGINIA
K. M. Mace, Field Sec.
Virginia G. B. A., Room 204, Lyric Bldg., 9th and Broad Streets, Richmond 19, Va.

WISCONSIN
Otto Kline, Sec.
Wisconsin G. B. A., Box 14, Waukesha, Wis.
Charles L. Dalton, Milk Marketing Representative, Wisconsin G. B. A., 2206 N. 30th St., Milwaukee 45, Wis.

GUERNSEY *Breeders' Journal*

Vol. 83 **Contents** No. 3

FOR THE ISSUE OF OCTOBER 1, 1951

FEATURE ARTICLES

Guy E. Harmon—By Karl B. Musser 389
GOLDEN GUERNSEY Story—By Frank A. Loughary 390
History of the Guernsey Milk Can 391
Panel Discussion—Feeding—The Calf—The Cow—The Heifer 392
Edisto Entertains Producers—By C. G. Cushman 397
New York State Sale 398
Elm Lea Dispersal—By Wm. H. Juzi 399
Twenty-Four Karat Sale—By J. McK. Jeter 399
Chester, S. C., Sale—By J. McK. Jeter 400
Beaverkill Dispersal 400
McCall Dispersal 401
Pennsylvania 41st Special Sale—By Wm. H. Juzi 402
Maine State Sale—By Joseph Pendergast 402
Vermont Field Day—By Joseph Pendergast 403
Alabama Field Day—By Austin Ezzell 403
Canadian National—By A. R. Campbell 404
Sonoma County, Calif., Fair—By C. W. Robinson 405
West Virginia State Fair—By Henry T. Child 405
Newport County, R. I., Parish Show—By W. del. Burgess 406
Clark County, Wash., Fair—By Elmer J. Meadows 407
Eastern Tennessee District Show—By Ballard K. Bennett 408
Butler-Lawrence, Pa., County Fair—By Francis L. Fulton 408
When Cows Don't Clean—By J. W. Bailey 593

DEPARTMENT INDEX

Advertisers' Index 379
Editorial Comment—Classification Reminder—By R. D. Stewart 380
Classification Schedule 386
Changes Among the Leaders:
Idylbrook Mistress Squaw 409
Ideal's Peter's Miriam 409
Ideal's Wistar's Susie 410
Ideal's Wistar's S. Susie 411
Kearney Park Gloria 412
State Champions 600
What the Cows are Doing in the Advanced Register 585-600

Subscription Price: United States, South America and Central America, $2.00 for 1 year; $3.00 for 2 years; $6.50 for 5 years. Canada, 60c additional per year; Foreign, $4.50 per year.

CLOSING DATES FOR ADVERTISING COPY
7th of the month preceding for issue of the 1st.
23rd of the month preceding for issue of the 15th.

Published the first and fifteenth of each month by The American Guernsey Cattle Club, Peterborough, New Hampshire.

Copyright, 1951, by The American Guernsey Cattle Club.

Guernsey CALENDAR

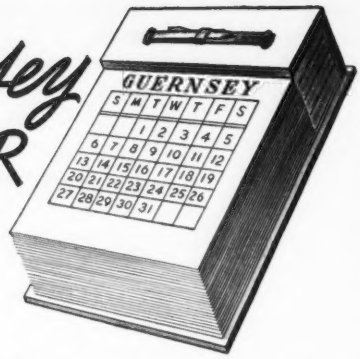

Sales . . .

Oct. 1. Western Carolina Sale managed by the Henderson County G. B. A. at the new sales pavilion, Enka, N. C.

Oct. 4. 43rd Special Guernsey Sale, Lancaster, Pa. Sale managed by the Pennsylvania G. B. A., Box 491, Harrisburg, Pa.

Oct. 5. Ches Mar Farm Dispersal, Rt. 2, Chaska Road, Excelsior, Minn. Sale managed by E. E. Vary, Route 2, Sterling, Ill.

Oct. 8. Third Pleasant View Invitational Sale, Pleasant View Farm, Jonesville, S. C. Sale managed by the Salley Sales Service, Orangeburg, S. C.

Oct. 8. 10th Annual Butler-Lawrence County G. B. A. Sale, Butler Fairgrounds, Butler, Pa. Sale managed by the Pennsylvania G. B. A., Box 491, Harrisburg, Pa.

Oct. 9. M. P. McKenery, Guernsey Dispersal, Belle Vernon, Pennsylvania. Sale managed by the Pennsylvania G. B. A., Box 491, Harrisburg, Pa.

Oct. 11. Indiana Fall Sale, Lafayette, Ind. Sale managed by the Indiana G. B. A., 821 Lafayette Life Bldg., Lafayette, Ind.

Oct. 11. Grayson Farms Dispersal, Blair R. Gray, Honey Grove, Pa., owner, at the Sales Pavilion, Lancaster. Sale managed by the Pennsylvania G. B. A., P. O. Box 491, Harrisburg, Pa.

Oct. 11. Complete Dispersal Eolia Farm Guernseys at Harkness Estate, Waterford, Conn. Sale managed by Dunn & Harwood, Schoharie, N. Y. & Cordaville, Mass.

Oct. 12. Riford Farm Dispersal, Proctorsville, Vt. John and Richard Fancy, owners. Tom Whittaker, sales manager and auctioneer.

Oct. 13. Wisconsin Show Window Sale, Waukesha, Wis. Managed by Wisconsin G. B. A.

Oct. 13. Eighth Annual Invitational Purebred Guernsey Sale, Kern County High School Farm, Bakersfield, Calif. Sale sponsored by the Bakersfield Chapter FFA and the Kern County High School, Agriculture Department, Bakersfield, Calif.

Oct. 13. Raberding Farm Sale For catalog write Raberding Farms, Wapakoneta, Ohio.

Oct. 15. 3rd Franchester Sale, West Salem, Ohio. Sale managed by The Louis McL. Merryman & Sons, Inc., Sparks, Md.

Oct. 15. A. B. Chaney Dispersal Sale with consignments from Repelmar Farms, Kirksville, Mo. Sale managed by the Missouri G. B. A., 125 Eckles Hall, Columbia, Mo.

Oct. 16. 2nd Annual Sheridan and Johnson Counties Dairy Cattle Sale, at the Fairgrounds, Sheridan, Wyo., Carlo Beuf, president, Sheridan and Johnson Counties D. H. I. A., Sheridan, Wyo.

Oct. 16. Bedminster Farm Guernsey Dispersal, V. S. and F. M. Shelley, owners, at the Association Sales Pavilion, Lancaster, Pa. Sale managed by Pennsylvania G. B. A., P. O. Box 491, Harrisburg, Pa.

Oct. 17. Ninth Ohio Guernsey Classic Sale, State Fairgrounds, Columbus, Ohio. Sale managed by the Ohio G. B. A., Wooster, Ohio.

Oct. 18. Eastern Ohio Guernsey Breeders Sale, Canfield, Ohio. Sale managed by the Ohio G. B. A., Wooster, Ohio.

Oct. 19. Maryland State Sale, Fairgrounds, Timonium, Md. Sale managed by The Louis McL. Merryman & Sons, Inc., Sparks, Md.

Oct. 19. Ninth Annual Kansas Guernsey Breeders Consignment Sale, Fairgrounds, Hutchinson, Kan. For catalogs write C. J. Graber, Sec., R. No. 1, Newton, Kan.

Oct. 19. Earl M. Oxenrider Guernsey and Equipment Dispersal, at the farm, Klingerstown, Pa., Schuylkill County. Sale managed by Pennsylvania G. B. A., P. O. Box 491, Harrisburg, Pa.

Oct. 20. 13th New Jersey State Sale, Glenburnie Farm, Trenton, N. J. Sale managed by the Pate Sales Company, 2064 Lawrence Road, Trenton 8, N. J.

Oct. 20. Northwest Wisconsin Guernsey Breeders Annual Sale, Chippewa Falls, Wis., V. L. Dickinsen, Augusta, Wis., manager.

Oct. 20. 4th Mohican District Guernsey Breeders Sale, Fairgrounds, Cobleskill, N. Y. Sale managed by the New York G. B. Co-Op., Inc., 160e E. Erie Blvd., Syracuse, N. Y.

Oct. 20. Back and Dunn Complete Dispersal, 40 head, many calfhood vaccinated, Hodgenville, Ky. Sale managed by the Russell George Sales Service, Lebanon, Ind.

Oct. 22. The All-American Sale, Des Moines, Iowa. Sale managed by the Seath and Shultz Sales Service, Peterborough, N. H.

Oct. 22. 9th Klondike Sale, Klondike Farm, Elkin, N. C. Sale managed by the Salley Sales Service, Orangeburg, S. C.

Oct. 23. Central Ohio Guernsey Breeders' Sale, Delaware, Ohio. Sale managed by the Ohio G. B. A., Wooster, Ohio.

Oct. 24. Virginia State Sale, Atlantic Rural Exposition Grounds, Richmond, Va. Sale managed by The Louis McL. Merryman & Sons, Inc., Sparks, Md.

Oct. 25. 13th Annual Pennsylvania State Sale, Lancaster, Pa. Sale managed by the Pennsylvania G. B. A., Box 491, Harrisburg, Pa.

Oct. 25. Minnesota State Sale, Owatonna, Minn.

Oct. 26. Louis Merryman's 80th Sale at the Farm of Alva R. Long, York, Pa. Sale managed by The Louis McL. Merryman & Sons, Inc., Sparks, Md.

Oct. 26. Boone County Sale, Lebanon, Ind. 11:00 a. m. Lebonan Sales Pavilion. Sale managed by the Russell George Sales Service, Lebanon, Ind.

Oct. 26. Sheppard Dairy Farm Sale of all milking stock. At the farm, 3 miles east of Amelia, Va. Sale managed by W. Hugh Ownby Auction Co., Inc., Richmond, Va.

Oct. 27. 27th New England Guernsey Sale, Eastern Sales Exposition Grounds, Springfield, Mass. Sale managed by Dunn & Harwood, Schoharie, N. Y., and Cordaville, Mass.

Oct. 29. 13th Oklahoma State Consignment Sale, State Fairgrounds, Oklahoma City, Okla. Sale managed by the Oklahoma G. B. A. E. R. Berousek, sec., Stillwater, Okla.

Oct. 30. 5th Riegeldale Farm Sale, Trion, Ga. Sale managed by The Louis McL. Merryman & Sons, Inc., Sparks, Md.

Oct. 30. David Stoltzfus Guernsey Dispersal and Equipment Sale, at the farm, three miles south of Elverson, Pa. Sale managed by the Pennsylvania G. B. A., P. O. Vox 491, Harrisburg, Pa.

Oct. 30. Arbo Brutus & Sons Complete Dispersal. At the farm near Pine Valley, 20 miles west of Lafayette, Ind. Sale managed by the Russell George Sales Service, Lebanon, Ind.

Oct. 31. Illinois State Sale, Fox River Valley Livestock Center, St. Charles, Ill. Sale managed by the Illinois G. B. A., 108 E. Wilson Street, Batavia, Ill.

Nov. 2. New Hampshire State Sale, Durham, N. H. Sale managed by Seath and Shultz Sales Service, Peterborough, N. H.

Nov. 3. Eastern Carolina Guernsey Sale, Kinston, N. C. Sale managed by Salley Sales Service, Orangeburg, S. C.

Nov. 7. Florida East Coast Sale, Boutwell's Dairy, Lake Worth, Fla.

Nov. 7. 8th Annual Texas G. B. A. Sale, Fairgrounds, Dallas, Tex.

Nov. 7. Ben Tulloch Farm Dispersal, John W. Hanes, owner, at the farm, Millbrook, N. Y. Sale managed by The Louis McL. Merryman & Sons, Inc., Sparks, Md.

Nov. 8. Western Wisconsin Guernsey Breeders Annual Fall Sale, West Salem, Wis. Vilas E. Young, secretary, West Salem, Wis.

Nov. 9. La Crosse County Guernsey Breeders Annual Fall Sale, West Salem, Wis. Vilas E. Young, secretary, West Salem, Wis.

Nov. 9. 7th Invitational Sale, Glenburnie Farm, Trenton, N. J. Sale managed by the Pate Sales Company, 2064 Lawrence Road, Trenton 8, N. J.

Nov. 9. Florida State Sale, Fairgrounds, Largo, Fla.

Nov. 12. Complete Dispersal, Namreg Manor herd, owned by William R. German, at the farm, Monkton, Md. Sale managed by The Louis McL. Merryman and Sons, Inc., Sparks, Md.

Nov. 15. 44th Special Guernsey Sale, Lancaster, Pa. Sale managed by the Pennsylvania G. B. A. Box 491, Harrisburg, Pa.

Nov. 15. Cotton States Sale, Jackson, Miss.

Nov. 17. 12th Orangeburg Guernsey Sale, Orangeburg, S. C. Sale managed by Salley Sales Service, Orangeburg, S. C.

Nov. 20. Fourth Yankee Special, Northampton, Mass. Sale managed by Seath and Shultz Sales Service, Peterborough, N. H.

Nov. 24. 1st Hoosier Harvest Special, Managed by Indiana G. B. A. Lafayette, Indiana, E. T. Wallace, Secretary.

Nov. 26. Sale to be announced, managed by The Louis McL. Merryman & Sons, Inc., Sparks, Md.

Dec. 6. 45th Special Guernsey Sale, Lancaster, Pa. Sale managed by the Pennsylvania G. B. A., Box 491, Harrisburg, Pa.

Dec. 14. 34th Glenburnie Sale, Glenburnie Farm, Trenton, N. J. Sale managed by the Pate Sales Company, 2064 Lawrence Road, Trenton 8, N. J.

Shows, Judging Schools, Meetings and Field Days

Oct. 24. Fayette County, Pa., Annual Meeting

PENNSYLVANIA 4-H DISTRICT SHOWS

Oct. 3. Southeast District Dairy Show, Reading Fairgrounds, Reading, Pa.

Fairs . . .

Sept. 27-Oct. 7. Southeastern Fair A Ganza, Atlanta, Ga. Guernseys will be judged on Sept. 27 by L. O. Colebank.

Sept. 28-Oct. 6. Atlantic Rural Exposition, Richmond, Va. Guernseys will be judged on Oct. 2 by L. O. Colebank.

Sept. 28-Oct. 7. Ak-Sar-Ben Livestock and Horse Show, Omaha, Neb.

Sept. 29-Oct. 6. National Dairy Cattle Congress, Waterloo, Iowa. Guernseys will be judged on Oct. 2-3 by L. V. Wilson.

Sept. 29-Oct. 7. New Mexico State Fair, Albuquerque, N. Mex. Guernseys will be judged on Oct. 3-4.

Sept. 29-Oct. 7. The Great Danbury Fair, Danbury, Conn.

Sept. 30-Oct. 7. Oklahoma Free State Fair, Muskogee, Okla. Guernseys will be judged on Oct. 3.

Oct. 1-6. Alabama State Fair, Birmingham, Ala. Guernseys will be judged on Oct. 4 by W. W. Yapp.

Oct. 1-6. Arkansas Livestock Show, Little Rock, Ark. Guernseys will be judged on Oct. 2 by C. S. Rhode.

Oct. 1-6. Panhandle South Plains Fair, Lubbock Texas.

Oct. 2-6. Mississippi-Alabama Fair, Tupelo, Miss.

Oct. 6-13. International Dairy Exposition, Indianapolis, Ind. Guernseys will be judged on Oct. 9 by Gordon M. Cairns.

Oct. 6-13. Pacific International Livestock Exposition, North Portland, Ore. Guernseys will be judged on Oct. 9 by Dean H. H. Kildee.

Oct. 6-21. State Fair of Texas, Dallas, Texas. Guernseys will be judged on Oct. 17 by Guy Kennedy.

Oct. 13-20. American Royal Livestock Show, Kansas City, Mo.

Oct. 16-20. North Carolina State Fair, Raleigh, N. C. Guernseys will be judged on Oct. 17.

Oct. 20-28. State Fair of Louisiana, Shreveport, La. Guernseys will be judged by P. C. McGilliard.

(*Please turn to page 412*)

Chat . . .

During recent floods in Colorado, the H. H. Duffield farm near Loveland, was damaged considerably from the high water. They managed to get their Guernseys on high ground, but it understood that when they left the farm, water was waist high as they waded out. Not a fence post was standing after the flood and it ruined a new seeding of pasture. All the crops were a total loss.

The Daughters of Flying Horse Select's Commando

and

Florham Polly's Prince

continue to improve with age

These are all the Advanced Register Daughters
and all their Advanced Registry Records, to date.

Advanced Registry Daughters of FLYING HORSE SELECT'S COMMANDO:

	MILK	FAT	AGE
FLORHAM C. ANNE	14848	838	5yrs—365C
	9708	526	Jr3—305C—3x
On retest	9390	514	6yrs—206 days
FLORHAM C. ABBIE	13505	749	5yrs—365C
	11293	626	Jr3—365C
	8441	473	Jr2—305C—3x
FLORHAM C. BEATRICE	14089	731	Jr3—365C
	10432	548	Jr2—305C—3x
FLORHAM C. CELIA	12027	725	Sr2—365C
On retest	7205	381	Jr4—146 days
FLORHAM C. ALICE	11459	674	5yrs—365C
	7454	427	Jr2—305C—3x
FLORHAM C. BUTTERCUP	10851	670	Jr3—365C
FLORHAM C. ALICIA	12339	664	Jr3—365
	9106	466	Jr2—305C—3x
FLORHAM C. DAPHNE	11389	659	Sr2—365C
On retest	11381	629	Sr3—281 days
FLORHAM C. BEAUTY	10237	619	Jr3—365C
	8587	490	Jr2—305C—3x
FLORHAM C. CATHERINE	10081	603	Sr2—365C
On retest	10522	605	Sr3—298 days
FLORHAM C. DORA	12010	602	Jr2—365C
On retest	3640	202	Sr3—84 days
FLORHAM C. ARLINE	11940	602	Jr3—365
	8977	418	Jr2—305C—3x

YOU WILL NOTE EVERY ONE OF THE ABOVE DAUGHTERS OF "COMMANDO" HAS OVER 600 POUNDS OF FAT.

Advanced Registry Daughters of FLORHAM POLLY'S PRINCE:

FLORHAM P. DORINDA	11025	606	Jr2—365
On retest	1804	85	Sr3—41 days
FLORHAM P. CARNATION	11187	554	Sr2—365
On retest	13750	685	Jr4—311 days
FLORHAM P. CHERRY	10402	539	Sr2—365C
FLORHAM P. ELEANOR	11198	529	Jr2—365C
On retest	3644	150	Jr3—87 days
FLORHAM P. ELEGANCE On test	8926	476	Jr2—284 days
FLORHAM P. ELLEN On test	3512	161	Jr2—107 days

FLORHAM FARM — Madison, New Jersey

Federal Accredited Herd No. 93802
Miss Ruth V. Twombly, Owner

New Jersey State Herd No. 103
R. H. Allen, Manager

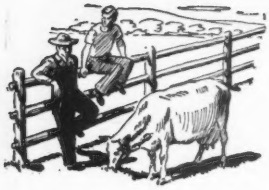

Talking it OVER

Freedman to California

MICHAEL FREEDMAN, a native "nutmegger," has been appointed to fill the vacancy in the California Guernsey Cattle Club caused by Frank Loughary being ordered to active duty in the Air Corps effective October 7.

"Mike" is 30 years of age, and was born and raised in Torrington, Conn. He is a graduate of Suffield Academy and the University of Connecticut. In college he majored in dairy manufacturing and has followed that line for many years.

As a young boy, "Mike" decided to go into the dairy business, and during

Michael Freedman

his summer vacations from the Academy, as well as from the University, he worked as a route salesman. With that early background, he became extremely familiar with the sale of milk to the housewife.

He started working for the Brock-Hall Dairy, upon graduation, where he was placed in various departments and gained experience in all lines of dairy production. During the war he joined the Marines and served in the South Pacific. After his release from service, he was employed by the New England Milk Producers' Association, having charge of their milk sales surplus plant at West Springfield, Mass. Following this employment he again returned to Brock-Hall Dairy where he was in field work, on milk procurement and quality control for two years, and later became personnel director. He resigned from this position to become field secretary for the Connecticut G. B. A. In January of 1950, "Mike" resigned from the Connecticut Association to come with GOLDEN GUERNSEY, Peterborough.

His wife, Frances, is a graduate of the University of Connecticut. The Freedmans have three children—two girls and a boy.

In college, "Mike" was a member of Sigma Nu Fraternity and is now Ex-President of the Suffield Academy Alumni Association. He is well qualified to handle the work in California because of his many years of experience in the milk business.

Loughary Goes To Service

LT. COL. FRANK A. LOUGHARY, secretary-manager of the California Guernsey Cattle Club, has been called to active duty with the United States Air Force. His first station is with the 3275th A. F. Indoctrination Wing, Parks Air Force Base, Pleasanton, Calif. Loughary served two years with the Air Training Command, being called to active duty in April, 1942, as a Captain, and aided in the classification, assignment, and indoctrination of Air Force Cadets at Santa Ana, Calif., and Buckley Field, Colo. He later served a year and a half overseas with the 15th Air Force with a B-17 heavy bombardment group.

Mr. Loughary was born and raised on a dairy farm in Oregon, and Frank with his brother Ivan, followed the Jersey show circuit in the northwest for a number of years. He graduated from Oregon State College in 1927, having majored in Dairy Husbandry. Among his many affiliations, he was a member of Phi Kappa Phi, National All School Honorary group, Alpha Zeta, honorary in Agriculture, and Gamma Sigma Delta, graduate honor society in Agriculture. He was a member of the judging team to the National Dairy Show in 1926, and high point man in the Pacific International Dairy Producers' Judging Contest in 1926.

After graduation from college, Loughary went with the Adohr Milk Farms, Los Angeles, where he spent over 20 years, with four and a half years out for military service. He joined the California Guernsey Cattle Club as secretary-manager January 1, 1948.

Increase in GOLDEN GUERNSEY milk sales has been outstanding under Mr. Loughary's supervision during the past three years. Total milk sales have increased over 110% since January, 1948, and 16 new distributors have been added which has resulted in new GOLDEN GUERNSEY markets for a large number of producers.

Fitzpatrick Honored

W. W. FITZPATRICK, manager of Quail Roost Guernsey Farm, Rougemont, N. C., and president of Long Meadow Farms, was recently honored by the North Carolina Milk Producers Federation. He was presented with a citation and model Guernsey cow, J. A. Arey, extension dairyman, making the presentation. Mr. Fitzpatrick was honored because of his contributions over a period of 38 years to the dairy industry of North Carolina and the United States. The citation stated: "His insight as to the basic issues of farm problems, his fairness, his integrity and his knowledge have made his services especially valuable. He has given of his time and talent in service to our members as Director and Officer."

Lt. Col. Frank A. Loughary

Consigned to . . . PENNSYLVANIA STATE GUERNSEY SALE — Lancaster, Pa., October 25

LLAN FAIR COUNT'S CORAL

Born February 11, 1948. Due October 30, 1951, to the service of Llan Fair Count's Percy (Coldspring's Beauty's Count, 11 A. R. daughters, 12 more on test—Foremost Persica, VG '47, 12355—701—Jr2C, 1 A. R. daughter.)

HERSELF

LLAN FAIR COUNT'S CORAL
10132—506—Sr2 (pending)

HER DAM

BLUE MIST FOREMOST ANGELICA
12339—640—Jr4C. 3 A. R. daughters.

HER SIRE'S DAM

COLDSPRING'S ROMULUS' BUNNY
12525—646—Jr2C, 12912—705—Sr4C
15477—832—7yrs. Excellent 4 times.
1 A. R. daughter, 1 A. R. son.

HER SIRE'S DOUBLE GRANDDAM

VALLEVUE BUTTERFAT BEAUTY
11994—619—GG, 16578—831—A
18914—937—AA. Excellent '47 '48.
4 Excellent daughters, 7 A. R. daughters.

Paternal Sisters to "Coral"

LLAN FAIR COUNT'S GARNET (on test)

LLAN FAIR COUNT'S BEA (on test)

If you will review our advertisements in previous Journals you will see more paternal sisters to "Coral." The Uniformity—Type—Good Udders and Production. "Coral" is from our FOREMOST POPPIE family (an own granddaughter), 12225—653—Jr2C, 16272—750—7yrsC. 3 A. R. daughters. If you desire some of this COUNT MAKES THINGS COUNT blood, there is no better way to get it.

LLAN FAIR FARMS — Pine Grove, Pennsylvania

Farms located 10 miles southwest of Pottsville, Pa., near Freidensburg (Pa. Route 443)

WILLIAM L. JONES, Owner — Telephone Auburn 44R24 — HARVEY C. DREIBELBIS, Manager

So We're Told ... Chat ...

Fred Rudat, Jr., Cla-ore Farm, Brownsmead, Ore., just finished his 1950-51 D. H. I. A. testing year with a herd average of 10119 lbs. milk and 524 lbs. fat on 36 cows all 2x milking, one of the few herds to finish with over 10,000 pounds of milk.

The Kipp family, Waukesha, Wis., were honored with an excellent two-page pictorial spread in the "Waukesha Dairy Freeman," of August 17. The spread "Twas Night Before Fair—Kipps Busy," illustrated the events and happenings of a full evening prior to their going to the fair to show their animals.

The Vermont G. B. A. has published the first edition of Vermont Guernsey News. It was issued as of August 1 and announces the coming events in the state. There were only two pages but it was sent to all owners and breeders of Guernseys in the state and was very attractive.

Mr. and Mrs. John Weeks and family of Laconia, N. H., are not only developing a nice herd of Guernseys on their well located farm, but are also doing a splendid job merchandising milk and dairy products in their new modern milk bar.

Elmer Prewitt, Boyle, Miss., is a new breeder of Guernseys in his state. His son is given credit for the beginning of his new herd as a result of 4-H club activities. Mr. Prewitt hopes to soon be producing GOLDEN GUERNSEY for Walker Farms, Stoneville, Miss.

Forty business men, doctors, health officers, college and city officials were served a meal in the milking barn between two rows of cows, at Wendmere Farms, New Market, N. J. The occasion was the introduction of GOLDEN GUERNSEY milk into New Brunswick. It demonstrated how clean a barn could be for the production of good milk.

Shorewood Resolute and Ultra Lady of Uplands were declared grand champions of the New York State Fair. Both were owned and shown by Emmadine Farm, Hopewell Junction, N. Y. L. V. Wilson was the judge and 116 Guernseys were represented.

The greatest Guernsey show ever held was at the Sesqui-Centennial at Philadelphia, Pa., where 247 head representing the largest breed showing and the finest in the land were paraded before John S. Clark. Judging took the better part of two whole days with the size of the classes running from 10 to 41 head.

The aged bull class was the sensation of the show when May Rose Cherub, owned by Mrs. Chauncey McCormick, won over the many times winner, Shorewood Resolute, owned by Emmadine Farm. Other grand champions in the class were Cherub's Nonpareil of the Prairie, and Border King of Roberts. W. W. Marsh sent two head to this great show and returned with a junior championship ribbon for each one, Cherub's Yank of the Prairie, the junior champion bull and Cherub Queen of the Prairie, the junior champion female. Mixter Faithful was the grand champion female.

For two years the Ohio State Fair had 205 Guernseys. Professor S. M. Salisbury of the Ohio State University was the judge and placed Sergeant's Governor of Mountrose as the grand champion bull and Sepascot Pearl as the grand champion female. "Sergeant's Governor" was owned by H. S. Firestone, Akron, Ohio, and "Pearl" was owned by R. L. George of Lebanon, Ind.

More than 100 head of Guernseys were paraded before John S. Clark at the Wisconsin State Fair. Border King of Roberts owned by Fern-Dell Farms, Green Bay, Wis., was declared the grand champion bull and Topsy of City View, also owned by Fern-Dell Farms, was made the grand champion cow.

Convent's Ultra Queen Rose, owned by Mr. and Mrs. Paul Moore, Convent, N. J., finished a record of 16598 lbs. of milk and 915 lbs. of fat to place her second in class D. She replaced Dolly Dimple in two ways, in the amount of fat produced and in the amount of fat produced under five years of age. She has made a total of 30025 lbs. of milk and 1639 lbs. of fat. In the second test she made 29 lbs. of fat more than Dolly Dimple that held the record for her age.

Raymond F. Benham, the herd manager and Charles Bulleryohn cared for and milked "Queen Rose."

CLASSIFICATION SCHEDULE

The following classification schedule has been arranged by field territory.

Dates	*Field Representative*	*Territory*
December 3-8	Joseph Pendergast	New York, Maine, New Hampshire, Vermont, Massachusetts, Connecticut, Rhode Island.
December 10-15	Henry T. Child	Pennsylvania, New Jersey, Maryland, Delaware, D. C., West Virginia, Virginia.
October 8-20	J. McK. Jeter	North Carolina, South Carolina, Georgia, Florida.
October 24-31	Ballard K. Bennett	Alabama, Kentucky, Mississippi, Tennessee, Louisiana.
November 5-17	R. L. Holden	Indiana, Michigan, Ohio, Illinois.

Write for application blanks to THE AMERICAN GUERNSEY CATTLE CLUB to have your herd classified.

Outstanding Cows in Ben Tulloch Sale

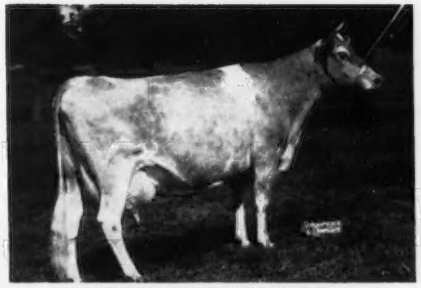

CORONATION GLAMOUR

Records: 13860—705—FF, *13753—703—Sr4—305C—2x, 16601—854—5yrs—365C, 17237—903—7yrsC, 14449—726—8yrs—305C—3x.

Two daughters in herd—Sterlingold Myrna, 12243—632—Jr2C, Ben Tulloch J. Glamour, born September 1, 1951; 1 granddaughter, Sterlingold Rozerne.

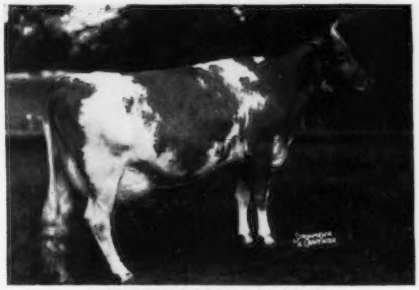

STERLINGOLD VALORIE

Records: 14643—773—Jr2C, 15828—881—Jr3C, 16145—837—Sr4—365, 15835—788—5yrs—305C—2x.

One daughter in herd, Ben Tulloch Valorine, born November 2, 1950.

"Valorie" is due February 19, 1952 to McDonald Farms Juvenile.

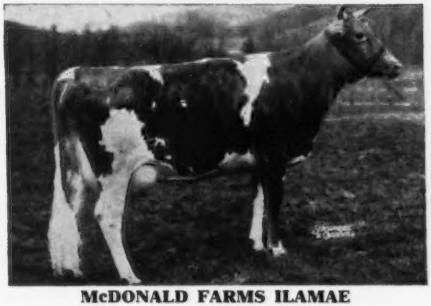

McDONALD FARMS ILAMAE

Records: 11564—547—Jr2—365C (730), 14474—681—Sr3—365, 17032—751—5yrs—365C

Two sons in herd—Ben Tulloch Ideal Jim, 9 daughters, 17 due to his service; Ben Tulloch Fore Prediction, 1 daughter, 15 due to his service.

"Ilamae" is due October 4, 1951 and will be fresh by sale time.

Other good cows are Pine Manor King's Divine, 709—Sr3C; Blossom's Bright Hilda, 892—7yrsC; McDonald Farms Ideal Martha, 640—Sr2; Coldspring's Ida, 581—Jr2; Forges Moon Bell, 711—Jr2C; Edgewood Belfast's Mayflower, 606—Jr2C, and many, many others.

The opportunity to own great brood cows will be yours on November 7. Plan now to attend our complete dispersal.

BEN TULLOCH FARM - Millbrook, New York

T. B. ACCREDITED 511466 . . . STATE BANG'S FREE A1167

JOHN W. HANES, Owner — GEORGE KENNEDY, Herdsman — THOS. W. PRENTICE, JR., Manager

FAIRLAWN GUERNSEYS

Consign to the

5th RIEGELDALE SALE
Trion, Ga. — October 30, 1951

FAIRLAWN H. JACKIE
Born December 2, 1945

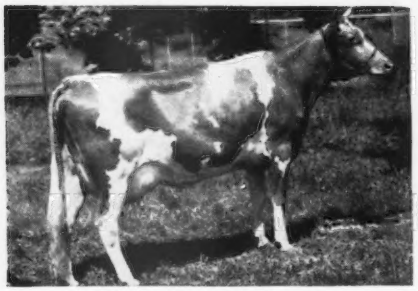

11665—590—Sr3—365—1095
Very Good '49 '51

She is one of the youngest daughters of Green Meadow Hornet and out of a Green Meadow Peerless daughter with 14729—721—CC, she out of Foxdean's Nealy, the next dam Foxdean's Nigelle, at Blakeford.

She will be fresh at sale time.

FAIRLAWN K. DOLLY
Born July 17, 1950

She by "Eastern King" and out of Gardenville Melody Darling, 13876—729—Jr3—365C—1095, made on 3 quarters. Next dam, Douglaston Baroness Darling, 15755—701—AA.

FAIRLAWN K. STERLING
Born April 26, 1951

His Dam

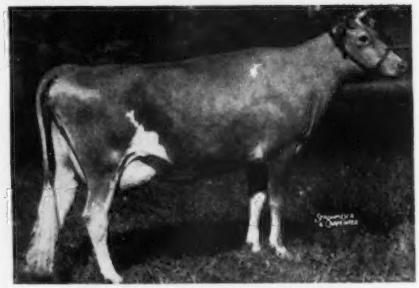

FAIRLAWN ACTOR'S MELBETTE
12347—666—Sr4—365C—1095
5148—242—6yrs in 114 days
Excellent '47 '48 '49 '50 '51

"Sterling" is by "Eastern King," and is a full brother to "K. Melbo" sold in the 1950 Sale, going to Franchester. A real dairy individual backed by good udders and production.

FAIRLAWN PEER'S MAID
Born August 7, 1949

5th Generation From This Cow

CORONATION MAID
11453—592—GG

She a granddaughter of Green Meadow Mistress, a beautiful uddered old cow.

"Peer's Maid" is due December 9, to "Peerless Actor."

FAIRLAWN FARMS COMPANY

King Street—Just off the Merritt Parkway

Port Chester, New York

S. L. KATZ, Owner — SAM PIKE, Herdsman — DR. E. B. HOPPER, Manager

T. B. ACCREDITED NO. 511540 — TELEPHONE OFFICE 5-1936 — BANG'S ACCREDITED NO. 2696

GUY E. HARMON

1888 — 1951

By Karl B. Musser

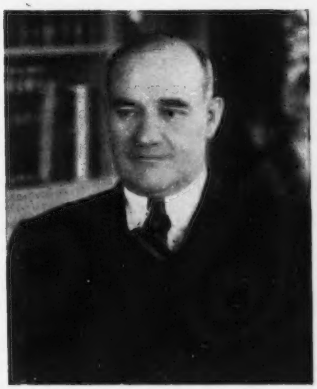

It does not fall to the lot of many men to have the confidence and admiration of so many people as did Guy E. Harmon. His name was never mentioned except with profound respect. His judgment and wisdom in livestock breeding was of leadership quality. His field of activity included horses, hogs, sheep, beef and dairy cattle, and in each was exemplified the acumen all men seek in mating animals. He knew, as all great breeders know, that livestock never is better than the farming practices associated with it. This made his interest in plant breeding not only keen but attracted his devotion for years with corn and pasture work of the most progressive kind.

This modest man was typical of great men. He worked hard and seemed perfectly satisfied if he alone knew that progress was being made. He was never premature in his conclusions and sought no recognition or publicity. Never did there emanate from him a word or act that would embarass or wound the sensibilities of friend or foe. He loved peace and in it a chance to do good. When unfairness, other than truth, absence of loyalty or the glibness of gossip appeared, no man stood foursquare with a greater degree of staunchness against it.

Those who knew him well, in these days following his death, are finding themselves reliving numberous occasions in which Guy Harmon spelled out the answer. To his friends he was so dependable that none ever searched beyond him. As we pen these lines to meet the closing date of the Journal our mail is bringing letter after letter from those who knew him. Clippings from the newspapers where some learned first of his death.

Although we planned to give a considerable detail of his activities we find ourselves yielding to the phrases in these communications. "He will really be missed because he was a truly solid citizen." "He enriched every enterprise he took interest in, and they were many." "He will be sorely missed at the breed's Council tables and in the rooms of good fellowship." "Guy had the vision, the knowledge and the honesty of purpose needed in livestock breeding." "His loss is nothing less than tragic." "I was so proud of him as one of my former students, colleagues and real friends." "He was so competent, so substantially sound and sincere." These are but a sampling of the oft repeated thoughts expressed in letters, and still they come.

Some can pass and be mourned, however deeply, yet be forgotten. Some that pass can not be forgotten because they have written their names indelibly in the blood stream of improved livestock, and so it will be with Guy's name.

Mr. Harmon was born at La Porte City, Iowa, March 27, 1888, and was educated in his home state with Iowa State College, "Ames," as his Alma Mater, where he distinguished himself on the Dairy Judging Team.

After finishing college he was at Langwater Farm for a short time in 1913, and then spent a year with the Walter H. Dupee herd in California. Returning east, Mr. Harmon was with Upland Farm for four years, then to Homestead Dairy Farm, Salisbury, Md., for 10 years, and finally joined with George M. Moffett to manage Blakeford Farms, Inc., in 1934.

His interest in the development of better livestock was manifest by the fact that he was a member of the Executive Committee of The American Guernsey Cattle Club, a member of the Type Committee, since 1937, and Chairman since 1947. He has served as a director of the Aberdeen Angus and director and former president of the Yorkshire Swine recording societies. For seven years he held the presidency of the Maryland G. B. A., and for some time was a director of the Maryland State Fair Board at Timonium. He belonged, among other organizations, to the Dairy Shrine Club, National Dairy Show Association, and the Queenstown Lions Club.

Guy Harmon was greatly honored by his fellow breeders for being chosen to judge the National Guernsey Show in the years 1940, 1947 and 1950, and was associate judge with George M. Newlin in 1941.

He is survived by his wife, the former Miss Frances Devine of Boston, a son who helped him manage the farm, Guy E. Harmon, Jr., a grandson, Guy E. Harmon 3d, and four sisters.

GOLDEN GUERNSEY Story

By Frank A. Loughary

MANY people in the dairy industry are familiar with the name "GOLDEN GUERNSEY." Many more milk lovers know the name "GOLDEN GUERNSEY" and think of it as the ultimate in premium milk. Still others think of GOLDEN GUERNSEY, Inc., as a commercial milk marketing organization similar to other business organizations that market a brand name as a business venture. This latter conception is not a true picture of the organization, functions or purposes of the GOLDEN GUERNSEY program. The development of this program to secure a market for real Guernsey milk has been a strong factor in the development of the Guernsey breed in the United States.

GOLDEN GUERNSEY has an interesting background. The program has some features similar to the well-known non-profit agricultural marketing organizations. June Dairy Month is an appropriate time to tell the story.

The GOLDEN GUERNSEY plan is an important feature of the over-all Guernsey breed program as formulated by The American Guernsey Cattle Club. The original fundamental purpose of this national breed organization, like other breed organizations, is to establish a breed herd register to perpetuate the purity of the Guernsey breed of dairy cattle and to operate, through a centralized organization, various plans and programs to further popularize and promote the Guernsey cow. The GOLDEN GUERNSEY Milk Marketing division of The American Guernsey Cattle Club is a part of the Guernsey breed organization as is the Herd Registry Division, the Advanced Registry Division (which supervises official testing), the Extension Division, and the Promotion Division.

In the early 20's, breeders of Guernsey cattle recognized the special characteristics of Guernsey milk which made it particularly suited for marketing as a premium milk product. For centuries the Guernsey cow had been bred—developed and selected on the Isle of Guernsey to produce a milk high in carotene content which gave it a rich golden color, the eye appeal which is so important in merchandising. Guernsey milk is only moderately high in butterfat but comparatively high in the milk solids and the precious minerals so essential for growth and good health. Being high in solids-not-fat means more of the constituents which give milk its true "milk" flavor. This not only gives the GOLDEN GUERNSEY milk consumer more food value for their money, but gives Guernsey milk that "taste appeal" so important in selling a bottle of premium milk.

Recognizing these special features of Guernsey milk which makes the Guernsey product a "natural" for premium milk merchandising, Guernsey breeders, through their breed association, formulated a plan to make genuine Guernsey milk available to the public throughout the entire country. In essence, the program to be formulated called for:

1. A suitable name.
2. A trade-mark.
3. Production standards and supervision.
4. Processing and marketing standards and supervision.
5. A program for national use and acceptance.

What more appropriate and properly descriptive name could be selected than "GOLDEN GUERNSEY?" A trade-mark was designed combining the two words "GOLDEN GUERNSEY" placed over the quaint and unusual Guernsey Island milk pail . . . the milk pail developed by the Franciscian Monks centuries ago and still used on the Island of Guernsey.

Thus a name and trade-mark were established, registered, and copyrighted. This GOLDEN GUERNSEY name and trade-mark are known today from coast to coast. It is the consumer's guarantee, backed by The American Guernsey Cattle Club, that the product is genuine Guernsey milk . . . from the best purebred Guernsey herds.

High production standards were established and a program of inspections and a supervision of production was inaugurated. A procedure of licensing distributors was established involving quality and processing standards.

As the program developed and grew throughout the country, Guernsey breeders found this organized plan and program offered an excellent means of marketing their Guernsey production as market milk, and at a premium. They learned that a large number of people in all walks of life appreciate a high quality, genuine Guernsey milk and were willing to pay a premium for this extra quality. As established supplies of GOLDEN GUERNSEY milk were exhausted, it became necessary to develop new Guernsey breeders and GOLDEN GUERNSEY producers. This result of a successful breed milk promotion plan has been most instrumental in popularizing the Guernsey breed. It has been a strong factor in the rapid development and increase in Guernseys during the past 25 years.

The Western Consumers Guernsey Dairy at Artesia is an example of the result of the GOLDEN GUERNSEY milk program. This herd of Guernseys was started solely for the production of GOLDEN GUERNSEY for Adohr Milk Farms some years ago and is now one of the largest and best herd of Guernseys in the West. It is an example of one of many purebred commercial herds which must and does pay dividends through the milk pail. Many other breeders throughout the state have started because of GOLDEN GUERNSEY milk market needs.

For many years GOLDEN GUERNSEY was sold almost exclusively on retail routes throughout the country in the non-homogenized form. In 1947, the GOLDEN GUERNSEY Council approved the homogenization of GOLDEN GUERNSEY. Homogenized was introduced in California by Nielsen's Creamery in Tulare and the Golden State Company in Sacramento.

The acceptance by the public of GOLDEN GUERNSEY Homo was so gratifying that other GOLDEN GUERNSEY distributors soon followed suit. It followed that GOLDEN GUERNSEY Homo was introduced in paper cartons and made available to many more thousands of customers through their grocer. Now all GOLDEN GUERNSEY distributors in California have Homo GOLDEN GUERNSEY as well as the Creamline product. Homogenization of GOLDEN GUERNSEY resulted in a sharp increase in GOLDEN GUERNSEY milk sales.

Over 19,000,000 quarts of GOLDEN GUERNSEY were sold in California in 1950, the second largest volume by

(*Please turn to page 412*)

HISTORY of the GUERNSEY MILK CAN

THIS last surviving relic of our Norman Ancestry with a Pedigree of nearly one thousand years is the pride of every true Guernsey home, whether granite cottage, farmhouse or manor of feudal fief.

It came over with the original cattle in 980 A.D. from Normandy the cattle which were the founders of the world famous Golden Guernsey Breed.

Cunningly fashioned in pleasing design by coppersmiths, tinsmiths and workers in brass and bronze it represents the maximum capacity with the minimum expenditure of metal.

Its shape permits the least loss of the precious milk so rich in cream and color.

The Guernsey measure is known as a "Pot" which has a content of four pints.

Cans used to be made to hold ten pots but nowadays six pots are the limit.

Illustrious visitors such as H.R.H. The Duchess of Kent and Field Marshall Viscount Montgomery received these cans as gifts from the States and People of Guernsey. H.S.S. Nelson when flagship carried one amongst her mess plate.

Guernsey's wedding present to H.R.H. Princess Elizabeth and Prince Philip comprised of a set of six ranging from a half pint to three pints.

In the year 1796 Mr. J. Noel acquired a shop at 17 Market Street and established a business as Household Ironmongers, Tin plate and Copper worker manufacturing especially the Guernsey Milk Cans on the model of the Breton Copper cans.

At his death he was succeeded by his son, J. Noel, who continued on the same premises until 1875 when expropriated by the States of Guernsey for the extension of the Public Markets.

Mr. Noel built premises at 36 Fountain Street and took into partnership his nephew (Denis de La Rue who had worked with him for nearly 20 years.)

Mr. Noel retired in 1880 and Mr. D. de La Rue carried on the business adding the Cutlery sales and repair department there being no cutler in the Island, also developing the Brass and Copper Model cans as souvenirs for the visitor trade.

In 1903 he was joined in business by his two sons Walter and Harold.

1907 Mr. D. de la Rue retired from business and the sons removed to more commodious premises 7 and 9 Fountain Street, a double shop vacated by Mr. J. W. de Jersey (also an Ironmonger) extending at the same time into the Tools and Builders branches of the trade.

All the proprietors from the commencement had training in the workshop and understood the practical as well as the retail part of the business.

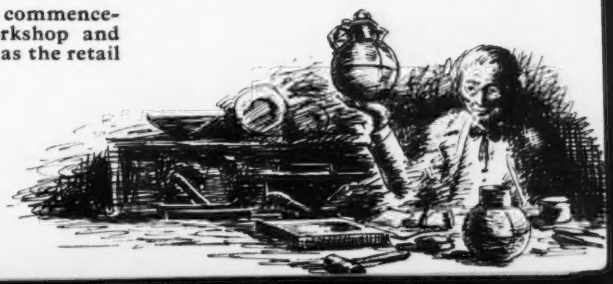

Questions and Answers given at the PANEL DISCUSSION during the Annual Meeting

Part III

FEEDING

The Calf — The Heifer — The Cow

MODERATOR KNOX: *How do you think a pasture should be established, the seeding combinations and fertilizer practices?*

MR. HUSTON: Well in ours and adjacent areas, the first thing is to get your pH and put lime on the areas that you want to put into pasture, and then put crops in and fertilizer. Seed the dairy pastures that you want to use with wheat or oats. We use about a half pound of Ladino and some of broom—I can't give you just the proportions, and some bluegrass and some Dutch white clover. We are trying trefoil, as a lot of our pastures are rolling and there is a certain amount of erosion. Trefoil doesn't do you much good for a year or so, but after it gets established it crawls out and will cover a whole area and will give quite a good pasture.

PROF. MORRISON: It is pretty nearly an absolutely permanent legume once you get it established.

MR. HUSTON: For those cows in the Old Ladies' Home I try to have bluebrass improved pastures and some legume that I can turn onto as needed, and in the last two years we have made an application of trace minerals. Now, I know that is going to bring up some arguments, but we have some reason to believe that there are some things in our area that we are deficient in, and if we can supply it through the grasses-

MODERATOR KNOX: Let's touch on that a little later, shall we?

MR. TANIS: I wonder if Mr. Huston would describe what he means by the Old Ladies' Home?

MR. HUSTON: Well, that is the same kind of a home, those three barns, where you make all those 900 and 1,000-pound records.

MR. TANIS: I just wanted to bring it out here for the record.

MODERATOR KNOX: *Professor Morrison, if you had a farm outside of Ithaca, had some good fertile soil and you wanted to get a pasture established, what would you put down?*

PROF. MORRISON: In New York State, like the other northern States, in my opinion the most important development in pastures has been the adoption of Ladino clover mixtures. From New England on through, and except where the soil is inclined to be drouthy, I think we would recommend Ladino as one of the main constituents, along with suitable grass. In the area of New York State around Batavia, they are apt to have a drouth in the summer—the rainfall isn't sufficient at that season of the year. There, natural alfalfa soil needs no liming and under such conditions as that, alfalfa-grass mixtures would be better than Ladino.

MODERATOR KNOX: *Would you prefer broom or orchard grass?*

PROF. MORRISON: Well, yes, broom or orchard grass, but we are becoming quite enthusiastic over permanent pasture mixtures of Birdsfoot trefoil. The only difficulty is, it is so slow in getting established that a man must have patience; but if you once get it established, it will increase and spread, form seed, and while it will be benefited by lime and phosphate, it will grow, definitely, on soil that is too low in lime or phosphate for alfalfa, red clover or Ladino. It was found, you see, growing on some of the worn-out hills of Eastern New York, had been growing there, and the agronomists and the county agents didn't really know of it. It had spread in those poor, worn-out pastures for 20 or 30 years. Now, a legume that will do that is something. It is about like lespedeza in your state, Professor Herman.

MR. TANIS: We plant many, many acres of pasture, some 200 or 300 acres a year that we are reclaiming and ditching out and reseeding with this permanent pasture, Ladino and the different grasses, and also starting some trefoil pasture.

MR. HUSTON: Am I right in saying that your reclaimed fields were less productive? I mean, you got less milk per unit of feed from those than you did from some of your older ones.

MR. TANIS: Oh, yes, because they hadn't been limed for many years, and we do apply a lot of lime and fertilizer. All the pastures on the crop fields are covered with manure every year. We have enough manure to cover them, because we use a great amount of straw.

MR. FLEMING: Let me bring out one thing about fertilization. Due to the long growing season we have, which generally begins about the 15th of March and lasts until the first of December, when we first establish our pastures, we bring out pH up to about six. That is, on virgin land we have done that, and then we fertilize when we plant with about 300 pounds of 2-12-12. And then in the spring we put on 500 pounds of 2-12-12, and in the middle of the summer, on pasture that is heavily grazed, we will put on 300 pounds more. I think with those long growing seasons, we do have to fertilize more than probably you do in some of the other sections. I was putting on some manure, but I discontinued that on account of chickweed. The chickweed just gave us a fit, along with Enid clover, and it almost choked it out. We have been able to control it in alfalfa but not in the pastures to date.

MODERATOR KNOX: *Harry, outside of Columbia, what would you put down as your favorite and recommended pasture?*

DR. HERMAN: In Missouri, of course, there is only 20 to 25 per cent of our soil that will grow alfalfa, but

where it can be grown, alfalfa and broom grass are our most popular pastures. Some of the people, particularly in Southwestern Missouri, have been using Ladino clover and broom grass to very good advantage. Most of our pasture mixtures, though, will be timothy and orchard grass, some bluegrass mixtures and some lespedeza, though most of our dairymen don't like lespedeza in their permanent pastures. They like to use lespedeza now as a supplement to a small grain crop, that is, sowing a small grain crop, harvesting it and then pasture or cut the lespedeza. Lespedeza is one of the most stringy plants I have ever had any experience with. It is great pasture when it is growing rapidly, but it becomes mature and lignified and it certainly can reduce a lot in available nutrients. Many people think it turns cows dry in the Fall, and it really does if that is what they are depending on for most of the feed. In a dry year, it matures rapidly and you can be very much deceived. We have run some digestion trials. We have had our early cut hay lower in digestibility than our later cut, because the rains started in, it started growing again and put out a lot of green tissue. It has to be green and with soft stems. All I can say about lespedeza is, it is at its best food value when it is in an active growing stage.

MR. FLEMING: I have heard that in a season when it more or less dries up, it will turn out a certain amount of tannic acid poison.

DR. HERMAN: That is a myth, because we have analyzed some of it this year and the actual fact of the matter is, you find more tannic acid in green growing crops than you do in the dry ones. We have a lot of plants that are higher in tannic acid than lespedeza. I think that is probably tied up with lespedeza ceresa, because it has more tannic acid than Korean lespedeza. We grow 9,000,000 acres of the Korean lespedeza a year, but a lot of that is in the Ozark area, where the land is thin and that is about all they can grow. It sure makes for good quail shooting, because the quail really like the seed. That is one good thing about that thin land.

MR. HUSTON: Can we get Charlie's pasture program, because back there we were talking about his place looking like an experiment station.

MODERATOR KNOX: I think every major farm in the country should do what Charlie is doing, try out small plots of various grasses and combinations of fertilizers, etc. Will you tell us about that.

MR. PRITZL: Well, in place of spending a lot of money for fertilizer, we put out test plots to see if it will do any good, and we have found that on our land, phosphate didn't do any good, and we haven't been able to find anything but nitrogen that did do any good. However, we are a little afraid that we might have some trace minerals missing, something that might cause us a lot of breeding trouble or something. We figured there might be some trace minerals missing, so we set up some little plots and tried out the trace minerals, and we have cut the grass and weighed it to find out if any of these trace minerals will make the grass grow better or make us a better yield. We are going to try to test them out and find out if those grasses have more of the trace minerals in them than we desire.

Up to date, we haven't found anything conclusive. One plot where we put manganese seemed to show a little greener, nicer-looking grass than the rest of it, and the cows would kind of eat around the outside of that plot a little closer than they did the other plots. We have tried nitrogen for fertilizer and it does whoop up the grass and make it produce better for that year, but it seems like the next year it is worse than it was before. It is kind of like a fellow taking a great drink of whiskey and getting to feeling good, and then afterwards there is a let-down. So we have started to fertilize our pasture in the fall of the year heavily with manure and we seem to get awfully good results from that.

MR. TANIS: Good old cow manure!

MR. FLEMING: Tell them about the sulphur.

MR. PRITZL: On our alfalfa, we use some sulphur. We get good results from sulphur. My brother used some on one of his alfalfa fields and previous to that he had it tested for phosphorus and it showed up low. He put the sulphur on and the alfalfa on the plot where the sulphur was grew about a foot higher than the rest of it and got rank. The county agent took soil samples again from the plot where he had put the sulphur and it showed a lot of phosphorus in it, which would indicate that the sulphur made the phosphorus available.

MR. FLEMING: Phosphorus or phosphate, now?

MR. PRITZL: Made the phosphate available to the plants.

MR. HUSTON: Charlie, you irrigate those pasture lands, though, don't you?

MR. PRITZL: We irrigate them. We fence it off with electric fences into small plots and we turn the cows from one to the other and as we take the cows from one to the other, we turn the water on and irrigate. We make the rotation around in those pastures about every 10 days.

DR. HERMAN: Charlie, have you ever tried any boron on the alfalfa?

MR. PRITZL: Yes.

DR. HERMAN: Did it do any good?

MR. PRITZL: Up to date, we haven't noticed any results.

DR. HERMAN: Are all your pastures irrigated?

MR. PRITZL: All our pastures are irrigated.

MR. HUSTON: They control the water on them.

MODERATOR KNOX: *Surface irrigation or sprinkler?*

MR. PRITZL: Surface irrigation. Of course, in our section there is some sprinkler irrigation, too, but most of the water is cheap enough so they don't have to fool around with sprinkler irrigation.

DR. HERMAN: This sulphur deal is a kind of funny one. Professor Morrison, have you ever known of sulphur being very short in soil?

PROF. MORRISON: Well, there are areas in the Northwestern part of the United States where there is a decided deficiency of sulphur, especially for alfalfa, in the soil. That is not from the standpoint of livestock but from the standpoint of growing alfalfa.

MODERATOR KNOX: *Isn't there a section up in Minnesota that has that shortage?*

PROF. MORRISON: There is a section where they have a shortage of phosphorus.

DR. HERMAN: Some of the sheep growers in the West talk about a shortage of sulphur, because in wool, as I understand it, you have to have a lot of methionine.

PROF. MORRISON: In Australia, they thought they got some benefit through supplementation of sulphur, but the evidence is conflicting.

DR. HERMAN: In what form is the sulphur applied?

MR. PRITZL: As we get it, I think it tests 97 per cent pure.

PROF. MORRISON: It is elemental sulphur, flowers of sulphur.

DR. HERMAN: Of course, it is highly insoluble and something has to break it down.

PROF. MORRISON: Well bacteria.

MODERATOR KNOX: *How much did you put on, Charlie?*

MR. TANIS: About 100 pounds to the acre.

MR. HUSTON: There is a tremendous manure coverage and then the irrigation, etc., makes a perfect place to break that sulphur down.

DR. HERMAN: The bacteria, though has to do it.

MR. HUSTON: But it is warmer; they don't have as much cold as we do, so it is working continuously.

PROF. MORRISON: But this fertilization with other than common fertilizer constituents is entirely a local problem. For instance, there are areas in New York where in order to grow a good field of alfalfa, they have to put on 300 or 400 pounds of boron in the form of borax. In other areas in New York, they obtain absolutely no benefit through adding borax.

MR. FLEMING: A lot depends on the amount of leaching, doesn't it?

PROF. MORRISON: No. I don't think so.

MR. FLEMING: Maybe even the soil origin.

PROF. MORRISON: I think in Wisconsin they found some boron-deficient arears.

MR. FLEMING: There is a lot in Virginia, too. In a drouthy year, all rules fail.

MR. STAGG: I believe in various sections of the country the difference is that there has to be a larger application of trace elements and fertilizer added to what is already there for it to become available. The availability seems to be much greater in some areas than in others. We might use the term that even though the trace elements are there and certain fertilizing values are there, if we do not add more, it is not available. And at the same time, the availability depends on waterfall.

MR. FLEMING: In our section, on alfalfa, the only thing that we get any results from—of course, we do use boron—is potash. We go up to 500 pounds of 0-12-30 on our alfalfa and that is the only thing that is in the experimental plot that they could find any difference on.

DR. HERMAN: You are talking about these trace elements now. Down in Missouri, our Soils Department has been applying some of those and they are mystified by the rapidity with which they disappear from the soil. They are not able to keep them in there.

MR. FLEMING: Well, I work with a fellow with the Oyster Fertilizer Company. He is an agronomist and he tells me it is almost impossible to put trace minerals in the land. That is what our folks are finding out; they disappear very rapidly. He says it is better to just feed it in some form if you have it and it is available. For instance, in Florida we had to use cobalt to raise cattle. If you used it, you raised them, and if you didn't use it, you didn't raise them.

MODERATOR KNOX: *What seems to be the explanation? Does it leach out?*

MR. FLEMING: He doesn't know.

PROF. MORRISON: I thoroughly agree that while there is a trace mineral deficiency from the standpoint of livestock, generally it won't pay to put it on in the form of fertilizer unless you get an increased yield. Now, in Scotland, when I was a delegate to the European Nutrition Conference a few years ago, they reported that in certain sections of Scotland not far from the seacoast, lambs would hardly take any salt. The common way, of course, is to add a little cobalt salt to the salt, common salt. The lambs wouldn't take enough salt, so they found on the cultivated pastures the thing to do was to put on three pounds per acre of cobalt sulphate along with the phosphate. That is, you see the cobalt salt didn't do the lambs any good if they wouldn't eat any salt, and they had a severe deficiency. But usually I would say if there was a trace deficiency in stock feeding, give it to the animals.

MR. PRITZL: What makes me think there is a trace mineral deficiency is that we have had a lot of trouble with iodine. We have a shortage of iodine, and I have added iodine to the watering trough with wonderful results. I had 65 per cent of my cows that wouldn't clean and since I added iodine I don't have any trouble, which makes me think that if such a little element as iodine has so much to do with the health of a cow, there must be some other little elements missing that cause so much breeding trouble among the cows.

MR. TANIS: I agree with you on that, Charlie. I think it is very necessary that the cows get some iodine. We always feed iodized salt together with the trace minerals.

MR. PRITZL: I used to feed iodized salt all the time, but it oxidizes and they don't get it. We put iodine in the watering trough every Sunday morning.

MR. FLEMING: Do you ever have any big necks, any goitre?

MR. PRITZL: No.

MR. TANIS: Also, I believe it has considerable to do with lumpy jaw.

MR. PRITZL: That is right.

MR. TANIS: We have been feeding this for many years and we just don't have any lumpy jaw.

MR. FLEMING: Well, you just don't have any lumpy jaw on a place for two or three years and then all your actinomycosis organisms die off and you don't have any, no matter what you feed them.

MR. TANIS: Well, that may be, but we did have a few cases of lumpy jaw and since I have been feeding iodized salt and trace minerals, we have not had any lumpy jaw. But I will say that we did get rid of any animal just as soon as it showed lumpy jaw. I didn't care what animal it was, they just went to the butcher, because I don't want it spread through the herd.

MR. FLEMING: You don't have any bearded straw that you feed, do you?

MR. TANIS: No.

MR. FLEMING: You feed much of that and if you have any bugs around, you will have lumpy jaw.

MR. HUSTON: In other words, you open up the gums and the organism is present and they pick it up.

MR. FLEMING: We had a test cow milker who scratched the side of his face and got lumpy jaw. He had to have almost his entire jaw cut away before he got through with it.

My experience with cattle has been all along the Coast and in Florida and in the Bahamas, principally, and I have had large herds since 1934, from 200 to 600 head all the time. I have never had 10 cases of lumpy jaw with all those cows that I have had, and we have never used any straw for bedding. We have used peanut hulls if available, and in the places where we didn't have it to use, we used cut-up hay, and we have had little lumpy jaw. You will find most of that where you are feeding some kind of bearded straw. Almost invariably, all over the North Central and Middle Western States, with bearded straw, they have a lot of trouble.

MODERATOR KNOX: We are getting off the reservation just a little bit, which is all right. We have taken a lot of time on this question but, I think it is one of the most vital topics we have discussed.

PROF. MORRISON: Before we leave this iodine, I would like to make this remark. Like other trace mineral deficiencies, I believe a deficiency of iodine is again a local problem. There are large areas of the country where there is absolutely no lack of iodine, for instance, the southeastern states. I gave a series of talks in various southeastern states this last winter, and the men at the colleges reported that there was no trouble due to iodine deficiency. So it all depends on the location. Certainly, from Wisconsin clear to the Pacific there is a good share of the area that is deficient in iodine, and we find in New York there are certain areas where the use of iodized salt is advisable.

DR. HERMAN: We have never had a proved deficiency of iodine in Missouri.

PROF. MORRISON: I didn't think you had.

DR. HERMAN: A few years ago, a lot of the girls at Stephens College were showing up with goitre and they became quite disturbed about the situation, but after they got through checking, they found that most of them had come from Minnesota, Wisconsin and Michigan and were foreigners. (Laughter.) Most of the local folks had no trouble with goitre as a result of iodine deficiency.

MR. STAGG: You speak of South Carolina being high in iodine. The retention of placenta throughout the State of South Carolina is rather prevalent. I just thought I would mention that in connection with the statement you made a moment ago.

MR. FLEMING: How much brucellosis or other infections of the reproductive tract did you have? I, frankly don't believe that iodine has too much to do with shedding or retention of the placenta one way or the other.

MR. PRITZL: It absolutely does, because I never had a Bang's disease cow in my life in the herd and 65 per cent of them retained their placenta. Just as quickly as I started feeding iodine to them, it stopped just like you cut it off with a knife, and the breeding efficiency started to get better and the production in the calves started to get better.

MR. FLEMING: Well, I wouldn't disagree with your analysis of it, but with a lot of those things it is just like the medicine you take; the last thing you take cures you, and if you don't get cured, you don't testify.

MODERATOR KNOX: All you have to do, Charlie, is to quit feeding iodine and see if you have that trouble.

MR. PRITZL: I have. I have had old iodine that oxidized and the trouble would come right back again and just as quickly as I would get hold of some iodine that was strong and potent, it would stop again, and I have neighbors who are using it and who will verify that result.

MR. HUSTON: There is a physiological thing that explains that, isn't there, Professor, the action of the iodine on the glands, on the thyroid, and it goes on through from there, the thyroid empties into the system?

MR. FLEMING: The thyroid stimulates the body metabolism and then the animal has to be healthy, but you have to prove first of all that the metabolism was lowered before you can say the iodine really helps it.

MR. TANIS: Now we have got up to the thyroid!

MODERATOR KNOX: ***Let's get on here. We will hit a few questions like this where we will want to all get in on the act and contribute something. What do you recommend, two or three large pastures or eight or more small plots for rotation grazing?***

MR. FLEMING: I would like to have the small ones, but with a herd as large as ours, we try to have three and about 50 cows on the three lots, and we rotate them that way.

MR. HUSTON: How long do you leave them on one of those before you rotate them?

MR. FLEMING: That depends on the weather and how the grass is growing. I have seen times such as right now where in one pasture they cannot keep it down. This is a good growing season.

MR. HUSTON: How big a plot do you have for those 50 cows?

MR. FLEMING: About 25 acres.

MR. HUSTON: Well, that is a good-sized plot.

MODERATOR KNOX: ***Do you have the same seed mixtures in each of the three pastures?***

MR. FLEMING: I do.

MODERATOR KNOX: ***Professor Morrison, you have traveled in Europe and seen some of the rotational grazing. What are your comments on that?***

PROF. MORRISON: Without any question, rotation grazing, or exceedingly well managed continuous grazing, is essential for some of our best pasture combinations. Alfalfa and ladino won't stand continuous close grazing; it will kill out the legume. To keep the legume stand, the best way is to have rotation grazing. On permanent pasture, such as bluegrass and white clover, there have been several experiments where they have compared rotation grazing and continuous grazing, just one big pasture, and I think most of the investigators have probably been disappointed in the results. Under conditions in the United States, the advantage of rotation grazing, where there has been advantage, has never been more than 10 per cent and sometimes hardly any difference at all, so I think it all depends on the kind of crop. With the electric fence, of course, it has greatly increased the practicability of rotation grazing, but it will depend on the farm set-up, that is, water supply and so on. If a man can, without much additional expense, rotate pastures, I would certainly say to rotate them, but in some cases it is not very practicable.

DR. HERMAN: Professor Morrison, I would just like to raise this question, though. In our area down in Missouri, we have a lot of small farms and, in some cases, only one or two pastures, and one of the worst troubles we have is that a lot of folks turn the cattle out early in the spring. They eat the grass off and keep it too short, it never has a chance to build up any reserve in the roots. You have to get some growth in order to get the root system to store material there if you are going to get a heavy yield.

MR. FLEMING: We turn our cows out, the twice-a-day cows, for about two and one-half hours and the test cows about two hours after each milking. I find that leaving them on the pasture will do more damage, or about as much damage, as close grazing. They ruin so much and they get so they will not eat it.

MODERATOR KNOX: This question of grazing management has been fascinating to me ever since I read some of the observations of John Stapleton, in which he observed animal behavior on pastures. Frankly, while this is a little aside, I think we have more to learn about dairy cattle management from the point of view of studying animal behavior patterns and responses to environmental influences, than we have in many of the fields of investigation we are following. He found where cattle had free access to what we would call an improved pasture, say in this area a broom-ladino-alfalfa pasture, and they also had access to rough pasture, permanent pasture, rough, coarse stuff, weeds, dried bluegrass, and just plain weeds you would call them, no pasture, an exercise lot, the animals day after day spent about one-sixth to one-seventh of their time in that rough pasture, and just about that same proportion of time each day. That was the way they divided their time between the improved pasture and the rough pasture. Of course, that leads in then to the use of hayracks in the vestibule pasture and making hay available to them.

W. E. Peterson, of Minnesota, reports from New Zealand that they were using from four up to 18 small plots, feeding no grain whatsoever and using the number of plots depending upon the waterfall and the season of the year. I can't help wondering whether or not we are paying as much attention as we should to allowing a variety of pasture grasses, or combinations, for access to the herd. Does the cow have any sense? Does she want the same diet continuously? Are we going to get a response from an opportunity to change and to appeal to that appetite, to stimulate increased consumption?

Stapleton felt that they were looking for a balancing of moisture content. Well, I personally think probably it was more fibre attraction than moisture or anything else. But there is a whole realm of opportunity for investigation there that I would like to

see studied here. In fact, our hope is within the next two years to start on a farm along that line. What is your comment on that?

MR. STAGG: Well, you made the remark about cow sense. I think possibly, judging from our observation, if we would relate to the cow from the point of custom or habit, rather than cow intelligence, we would come nearer hitting the nail on the head. Certainly, if we are going to have the cow take in roughage or pasture in the natural way, she should be left on this pasture, when the weather is nice, pretty generally all the time, so that she can eat in small quantities and eat often, which, in turn, creates more efficiency with the ruminant animal. She can certainly get more food from any pasture through taking in small quantities at more frequent intervals than she can doing like Clark said, putting her out for two hours and then taking her from it. I definitely think that we are inclined to force our views and thinking on the cow rather than considering the customs and the habits of the cow. And certainly, due to the length of the cycle of a cow, if we are to see and know where we are headed, there is a lot of work to be done along those lines.

I, personally, and a lot of people I have had discussions with throughout the United States, agronomists and nutritionists, feel that we are more or less in an infancy stage with the dairy cow today; that a lot of our research work has been of too short duration and a lot of it has been based solely on production and not over a long enough period of time. If the dairymen and people who love good dairy cattle will face issues over a long period of time and take all of the problems involved in our pastures, in our roughages, I think we are headed toward the point where we are going to get some place and find out some things.

Now, we have carried on a lot of pasturage rotation here at Quaker Oats Farm and we have built a lot of fences to get smaller plots and tried out different varieties of grasses and so on, and I know definitely in a seven-year period of time that our cows have responded to that very thing.

Many agronomists I have talked to say that we are prone to try to get a little too much per acre, which lowers the nutritive value of the roughage; that if we will limit ourselves to a pH of five and have our grasses and hays a trifle on the acid side and get a little less production, they actually get more food value from grasses and hays on that basis.

PROF. MORRISON: Isn't the most important point, from the standpoint of the great majority of our dairymen in pasture management, to have plenty of pasture for all the cows over just as long a period as possible? Now, there are certain fine points like variety and so on, but the chief thing is to provide plenty of good, green feed so the cows can get filled up, thereby increasing the economy of production and reducing the amount of grain you need to feed. You were telling, Bill, about your trip around Wisconsin. Tell them about that.

MODERATOR KNOX: Well, I was telling Professor Morrison, we are talking about the fine points, to be sure, but in 1941 we were having one of our typical arguments or discussions in the office—we all have one big office and we are in there together and we spend half our time arguing instead of working, but we were arguing about the type of pastures that were existent in the heart of so-called America's Dairyland, and I was arguing that they were pretty high-class pastures, by and large, and Mr. Glover, who was then Editor, suggested that I take the staff photographer and go out and take a picture of the pasture every time we saw cows in a pasture.

We did that for two days during the first week of July, and in two days I think we must had taken 17 or 18 photographs of pastures, at least that many, if not more, and we found two pastures that we considered to be adequate even from the standpoint of volume, let alone quality of pasture, to keep the cows going.

I think Professor Morrison's point is well taken. Perhaps we are on the fine points when we should be getting back to just getting enough feed for them, let alone improving the quality of it.

MR. FLEMING: Let me say something that I have observed. The cows that are out on pasture and we bring back in two hours, we feed silage and hay the year 'round in the barn. When those cows are getting plenty of grass, all they will eat, I have noticed that they will eat some silage and some hay and leave more grain than they do silage and hay.

MODERATOR KNOX: *I would like to put that question to others of you here, whether you feed hay and/or silage the year 'round?*

MR. HUSTON: The latter part of July, we generally have to substitute some silage if we have it available. If we don't, we put some hay before them before we turn them out. Of course, a lot depends on how your pasture stood the winter. We have a tremendous problem with winter killing, so there are a lot of angles.

I wonder if we can inject any thought on the winter pasture? You know, there has been a lot of talk about winter pastures, and I think we should put something in the record on this winter pasture. We can go up, maybe not to the edge of Wisconsin, but we can go up quite a ways and get a month or a month and one-half from this prepared winter pasture that we lose if we don't do the work on it and get it ready.

MODERATOR KNOX: *Let's come back to that point after we finish this. Do you use hay or hayracks at all, Charlie?*

MR. PRITZL: We look at the pasture problem from the economic side, not from the side of making big records. We try to get as much grass off of these pastures as we can, and we know this, that our cows have a tendency to leave great big patches of grass, and as they leave that, the new grass comes up through it and the patches keep getting a little bigger throughout the summer until by the fall of the year we have one-third to one-half of our pasture that is useless. Therefore, we run electric fences through and we force these cows to eat that grass down as much as we can in order to keep these patches from forming, especially early in the season. The first three weeks or so after we turn on pasture, the cows don't eat very much hay, but after that, they start coming in and wanting a little dry feed, and it doesn't matter what kind it is just so it is some dry feed. We feed our poorest quality of hay to the cows while they are on pasture because they will eat anything then. We don't have any trouble getting our cows to eat coarse or bleached hay, just so it is dry feed.

MODERATOR KNOX: *Do you recommend the hayrack and hay in the pasture?*

PROF. MORRISON: There have been a few experiments on that and the results, as I recall, have differed, have they not? In some cases, there has not been enough benefit, if the pasture was good to warrant the trouble. So I think that is a question on which more information is needed.

MODERATOR KNOX: *What do you think, Harry?*

DR. HERMAN: I think the matter of feeding hay the year 'round depends on your pasture set-up and also whether or not you have continuous pasture. Personally, our dairymen in Missouri, many of whom have 10 to 10 and one-half months' pasture a year, like to feed hay almost the year 'round, because the cow gets a little dry feed in her, they have less bloat, and they hold their weight a lot better. The trouble with most dairy-

men on pastures is that the cows do lose weight, you have a slump in milk production and you can't get it back. We like to think of pasture in terms of more or less a year-'round pasture, with crops that will carry right on through. We don't have a shortage of pasture in good years, because we have a rotation of pastures that we can carry out right on through from around the first or the middle of March up to the first of December.

MR. STAGG: When hay is in the pasture at all times, a cow will consume from one-half pound to one pound per 100 pounds of body weight and, in so doing, when your food value is high in your grasses and it is inclined to be very laxative, it checks that laxative condition and the material remains within the cow's body longer. Naturally, that means conserving grass and it creates a better cow fill at all times that makes a ruminant animal more efficient in her performance. In fact, if we were to take a 1000 to 1100 pound cow, many people are getting in from eight to 10 pounds of hay throughout the grazing season. Also, dairy farmers who have other crops and get busy with other things are just prone to forget or not pay strict attention to the fact that the food value has fallen off after 30 to 40 days in the spring, and it gives the cow a chance to eat more hay and keep her nutritive value intake at a more uniform level and saves a later falling off in production, which I think is very important.

MR. HERMAN: Mr. Stagg, I have spent quite a lot of time in Montana in the last 10 or 15 years and a thing I have noticed is that the beef cattle out there, while they do have a lot of very luxuriant green and tender grass, will also eat some dry grass. We may create a situation that isn't exactly according to nature, because these cows will eat some dry grass if they get a chance, and some of the old dry tufts. I have seen them go out and eat it, along with the tender young grass.

MR. STAGG: I think, Dr. Herman, that we could say that one of the nicest conditions that we can create within our pasture management is frequent clipping of our pastures, whereby we will have partially matured grasses right there at the same time they are eating the green grasses, and then you save hay and you save some labor. To me, that is a very nice condition.

DR. HERMAN: It is. The only thing I like about Missouri is, we have enough rough land in almost all these pastures that you can't get them all over it, so you have some tender grass below and the cows can always go up on the hills and get something a little different.

MODERATOR KNOX: *Jake, do you provide hay on pasture?*

MR. TANIS: Yes, I always advise to turn the cows out quite early and not give them too much pasture from the beginning, just try to keep them eating a little hay and a little feed, by which you will maintain your cow better, the flesh on her, and when the warm weather comes, she won't go down and won't lose so much body weight, she won't be so laxative, and she will give more milk during the dry periods and the hot periods.

(*Continued in October 15 Journal*)

Winners of the judging contest at Edisto Farms Field Day. L. to R.: Allen E. Livingston, D. R. Martin, Fred Mills, Mrs. Lenora Mitchell, William Coleman, J. G. Cloninger, and Low W. Weir.

Edisto Entertains Producers

BY C. G. CUSHMAN

SIXTY-FIVE Guernsey breeders and their families, who produce GOLDEN GUERNSEY milk under the national copyright of The American Guernsey Cattle Club, enjoyed a third annual field day at Edisto Guernsey Farms, Denmark, S. C., owned by J. B. Guess, Jr. This group of Guernsey breeders supply GOLDEN GUERNSEY milk for Edisto Farms Dairy of Columbia, which is jointly owned by Mr. Guess and R. P. Kapp, Columbia, which is the largest exclusive GOLDEN GUERNSEY milk contract in the United States. This milk supply is distributed in the city of Columbia and Camden, S. C. The program included three separate demonstrations conducted by members of the Clemson College Dairy Staff. Professor J. P. LaMaster, head dairy department, together with J. McK. Jeter, southern field representative of The American Guernsey Cattle Club, gave a dairy cattle judging demonstration which included a class of cattle for judging by the audience. The seven perfect scores in judging were made by Mrs. Lenora Mitchell, Saluda, Allan E. Livingston, Saluda, Low W. Weir, Blackstock, William Coleman, Saluda, Fred Mills, Prosperity, Jim Cloninger, Blackstock, and D. R. Martin, Strothers.

Another section of the program led by C. H. Lomas included a thorough discussion of a calf raising problem, including ages from birth to breeding. Mr. Lomas stressed the importance of keeping calves growing constantly on the kind of feeds that produce vigorous, growthy animals and forceably proved that the larger cows within the breed are always the heaviest producers. C. G. Cushman, leader of dairy extension work, led one section in a discussion of handling the cow through the dry period and at freshening time. Mr. Cushman stated that "no other single management practice properly carried out was more important than management during the time the cow is dry." He quoted research to show that for each pound of flesh put on the cow while dry would return 15 to 20 pounds of extra milk during the following lactation.

The party of approximately 150 were delightfully entertained at a barbeque dinner at the Denmark Country Club after which Professor B. E. Goodale, of the Clemson Dairy Department,

(*Please turn to page 409*)

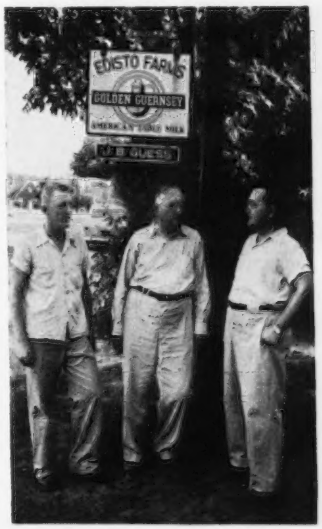

J. B. Guess, Jr. (against post) and two sons, Conners Guess (left), and J. B. Guess III. (right). Owner and operators of Edisto Farms, Denmark, S. C. "A great Guernsey family."

Sales Held During The Summer

New York State Sale

ONE of the most successful New York State Sales of the entire series was held at the Dutchess County Fairgrounds, Rhinebeck, N. Y., on September 15. The 43 head sold for $30,590, an average of $711.40 per head.

The top of the sale was Brooklands J. C. Bridget, bred and consigned by Stephen W. Blodgett, Brooklands Farm, Fishkill. She was purchased by J. C. Penney, president of Foremost Guernsey Association, Inc., Hopewell Junction, for $2,350. The contending bidders on this cow were Edward M. Corbett, Corbett Farm, Stanfordville, and J. M. McDonald, McDonald Farms, Cortland. "Bridget" carries several crosses to "Faithful" in her pedigree. She is by Foremost J. C., a son of Foremost Royal Valor, A. R., and Superb's Faithful, only living cow, any breed, to make three consecutive 1,000 pound records. She is out of an A. R. daughter of Bondsman, A. R., and Janet's Hardwick's Bridget—more "Faithful" blood top and bottom. Mr. Penney apparently celebrated his 76th birthday a day early by purchasing the "Faithful" cow.

The second high animal was Brookdell Peerless Lass, a fresh two-year-old, bred and consigned by Dallas E. Prouty, Brookdell Farm, Fort Ann. "Lass" is by Fairlawn Actor's Hasson, a son of Fairlawn Peerless Actor, A. R., and Fairlawn K. Happy Chic ($7,100 Doral Dispersal.) She is out of a daughter of Wyebrook Imperial. "Lass" was purchased by Edward M. Corbett, Stanfordville, for $1,425. Both of these top cows were out of proved cow families. "Bridget" carries the blood of the "Faithful" family and "Lass" the blood of the "Chic" family.

The top bull and the third high animal in the sale was McDonald Farms Le Peacemaker, bred and consigned by J. M. McDonald. "Peacemaker" is by McDonald Farms S. Leader and out of Minada Misty Storrs. This bull is also out of a proved cow family. Minada Misty Storrs is the dam of four A. R. daughters and her son, McDonald Farms Fabron, A. R., is sire of McDonald Farms Hester ($13,500), VG '48, E '51. This bull was purchased by James J. Penta, Memory Lane Farm, Wolcott.

The sale was managed by The Louis McL. Merryman & Son, Inc., Sparks, Md., and the New York Guernsey Breeders' Coop., Syracuse. Louis McL. Merryman read the pedigrees and he and E. M. Granger, Jr., auctioneer, did a great job of keeping the sale moving at a good pace. John B. Merryman and Louis Merryman, Jr., worked the ring. Lee Yost was in charge of the barn and John Wheeler passed the slips.

Following is the sales list:

Clifford Baright, Poughkeepsie, N. Y.	
Claybrook Jugg Cora	$460
Maple Lawn's Jewelette	475
Meadow Springs Lady Maude	325
S. Berke, Lakeville, Conn.	
Larch Hollow Judy	435
Stephen W. Blodgett, Fishkill, N. Y.	
Greystone Charming Nancy	1,100
Greystone Northern Lady	800
John E. Calhoun & Sons, Hoosick Falls, N. Y.	
May Rich Royal Traveler (Bull)	300
Henry I. Christal, Yorktown Heights, N. Y.	
Willowby's Cleona	975
L. B. Cleveland, Aurora, N. Y.	
Mikado's Daisy	485
Edward M. Corbett, Stanfordville, N. Y.	
Brookdell Peerless Lass	1,425
Feura A. Norita	745
George Dennis, Newark, N. Y.	
Douglaston Challenger's Hanna	775
Foremost Guernsey Assn., Inc., Hopewell Junction, N. Y.	
Brooklands J. C. Bridget	2,350
Forsgate Farms, Inc., Jamesburg, N. J.	
Noble's Hopefull Lady	1,000
Paul Fritz, Geneva, N. Y.	
Douglaston Challenger's Aggie	875
Joan Frost, Yorktown Heights, N. Y.	
Gerar Bel Maid	275
John M. Frost, Yorktown Heights, N. Y.	
McDonald Farms King's Lolly	775
Chester E. Goodfield, Hardwick, Mass.	
Caumsett Brilliant Son (Bull)	350
Caumsett Eastern Norma	500
Caumsett Eastern Vesta	525
J. E. Haskell & Sons, Binghamton, N. Y.	
Tarbell Gallant Miriam	800
Hanover Hill J. Charm	850
Holloway Brothers, Avon, Conn.	
Coldbrook Begum	400
Catherine Klaus, Clinton Corners, N. Y.	
Coldbrook Sparkle	460
Twin Birch Pal's Merrily	585
Richard H. Merritt, Farmington, Conn.	
McDonald Farms Heir's Luella	625

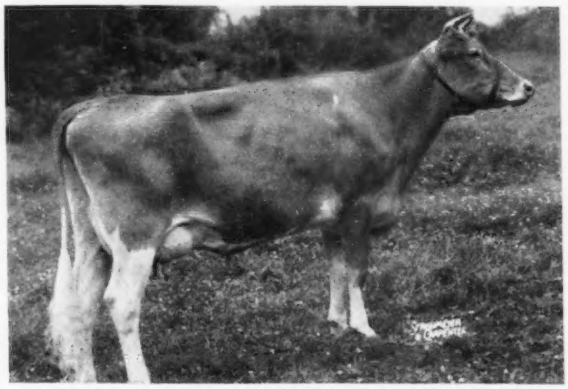

Brooklands J. C. Bridget top cow in the New York State Sale, purchased by J. C. Penney for Foremost Guernsey Association, Inc., for $2,350. "Bridget" was bred and consigned by Stephen W. Blodgett, Fishkill, N. Y.

Meadow Springs Imogene 525
Maple Lawn's Chief Adaline 600
Hagan Farms Viola 675
Dr. Homer L. Nelms, Altamont, N.Y.
Feura Just Brilliant 635
James J. Penta, Wolcott, N. Y.
McDonald Farms Le Peacemaker (Bull) 1,150
C. L. Perrin, DeKalb Junction, N. Y.
Brookland's Comet's Bridget 300
Claybrook B. B. Coralyn 500
William O. Peterson, Greenburg, Pa.
McDonald Farms Don's Oloma 1,025
McDonald Farms Pre Naomi 950
Harry Roosje, Rock Tavern, N. Y.
Twin Birch Resolute's May 575
Ben Tulloch Hollimaid 600
Chauncey Stillman, Amenia, N. Y.
Maple Lawn's Baron Linda 1,375
R. Udell Thornton, Acushnet, Mass.
Ben Tulloch Bel-Maid 460
William Webster & Stevenson W. Close, Aberdeen, Md.
Chapman's Queen Irma 550
Sylvan E. Weil, Katonah, N. Y.
Douglaston Bella's Challenger (Bull) 550
K. T. Weyant, Peekskill, N. Y.
Pharos Agnes 825
Wye Heights Plantation, Easton, Md.
Bournedale L. Double Coronet (Bull) 625

Elm Lea Dispersal

By Wm. H. Juzi

Elm Lea Farm, owned by Mark Bucher, Lebanon, Pa., sold his herd of 18 purebreds and 11 grades in a Guernsey sale conducted by the State Association, at the sales pavilion at Lancaster on September 6. Added consignments brought the total of purebred Guernseys to 63 head, that sold for a total of $18,320, an average of $290.79. Mr. Bucher's 18 purebreds averaged $274.17 and the consignments included a large number of open heifers and calves.

It was evident that the buyers were looking for immediate returns on their investments and the few heavy springers and fresh cows sold at a good price. Top of the sale was Elm Lea Pearl, consigned by Mr. Bucher, a daughter of Coldspring's Beauty's Archer that sold for $675. She was purchased by Thomas S. Downing of Wagontown. Clyde Brenneman, Willow Street, consigned the second high cow, Diana's Beauty of Pequea View. She was purchased for $575 by Richard H. Ball, Phoenix, Md.

High buyer in the sale was Joseph Adkins, Jr., Oxford, who bought 10 head for a total of $1,765.

Walter Dupes, Elizabethtown, was in the box, with Irvin Hess, Hershey, and fieldmen of the Association assisting in the ring. Wm. H. Juzi read pedigrees.

Following is the sales list:

Joseph N. Adkins, Jr., Oxford, Pa.
Lebanon Valley T. Ancora $205
Lebanon Valley Roberta 160
Brownlie Snow Belle 150
Brownlie Moonbeam Lady 150
Elm Lea Bess 215
Elm Lea Margie 155

McDonald Farms Le Peacemaker purchased by James J. Penta, Wolcott, N. Y., for $1,150 at the New York State Sale. "Peacemaker" was bred and consigned by J. M. McDonald.

Elm Lea Miss Valiant 155
Elm Lea Sussie 185
Lauxmont Levity Blush 165
Faith of Golden Acres 225
Victor H. Bachman, Agent, Lebanon, Pa.
Lauxmont Levity Charm 240
Happy Lady of M. W. 275
Richard H. Ball, Phoenix, Md.
Diana's Beauty of Pequea View 575
Ellie O. Bruner, New Bloomfield, Pa.
Elm Lea Loretta 180
Elm Lea Victoria 175
Albert H. Bryant, Warwick, Md.
Bear Haven Mister's Queenie 380
Robert H. Bucher, Annville, Pa.
Calf 70
Lebanon Valley V. C. Vibraphone 315
Warren Bucher, Myerstown, Pa.
Floss' Fern of Sunnyburn 380
Mt. Pleasant Floriala 255
Thomas S. Downing, Wagontown, Pa.
Elm Lea Pearl 675
William A. Fouche, Adamstown, Md.
Lebanon Valley Z. M. Vibraphone 315
Elm Lea Princess 150
Lauxmont Levity Rouge 190
Hershey Geib, Manheim, Pa.
Edison's Pat of M. W. 360
Ezra Grubb, Jr., Hummelstown, Pa.
Elm Lea Paula 290
Clarence H. Harnish, Lancaster, Pa.
Yeoman's Boss of Meadow Wood 415
Hugo Hemmerich, Reinhold, Pa.
Faithful Florain 200
Wm. Herman, Coopersburg, Pa.
Lebanon Valley Z. Onta 425
Maegeo Maxim's Grace 335
G. E. Kulp, Manheim, Pa.
Goldnobby's Princess 315
Charles H. Laubach, Shickshinney, Pa.
Sunny Glow Ruby Dots 350
Harry M. Laubach, Benton, Pa.
Lauxmont Thunder's Flame 175
Isaac S. Martin, Manheim, Pa.
Brownlie Rosemary 150
J. Percy Martin & Son, Holtwood, Pa.
Lebanon Valley S. Laurie 185
King's Anapola of Fairview 400
Alvin B. Miller, Elizabethtown, Pa.
Elm Lea Lorraine 195
Mt. Pleasant Kitty's Rose 400
Woodfield's Trixie 500
Reuben Z. Miller, Bainbridge, Pa.
Mt. Pleasant Laurita 250
Howard Rex, Pottstown, Pa.
Woodfield's Pearlett 300
S. Read Rishel, Alexandria, Pa.
Joan's Sonya 320
Green Bank Countess 340
Charles T. Schreiber, Quarryville, Pa.
Steele Hill Darling 385
Henry E. Shreiner, Lititz, Pa.
Spruce Run Colonel's Debutante 200
Harry B. Shenk, Strasburg, Pa.
Elm Lea Royal Kate 255
Carl H. Singer, Norristown, Pa.
Highland Chief's Betty 360
Highland Master's Dahlia 360
R. T. Stafford & Son, Marlton, N. J.
Taronson's Faithful 365
Badger's Royaline of M. W. 240
Albert Staub, Bridgeton, N. J.
Pricilla of Pequea View 355
Mapleton Queen of Joy 400
Aaron H. Weaver, Quarryville, Pa.
Fair Field Goldie S. 360
Harvey Weire, Mt. Wolf, Pa.
Glen-Ru Belle's Future 435
George L. & Leon H. Wilkinson, Landenberg, Pa.
Laxumont Omar's Russet 270
M. W. Badger's Phoebe 260
Russell L. Wilkinson, Chambersburg, Pa.
Queen's Flame of Pleasantview 380
Jacob H. Witmer, New Providence, Pa.
Pauline of Golden Acres 210
Kenneth M. Witmer, Willow Street, Pa.
Lass of Pickering Valley 285
James R. Wood, Nottingham, Pa.
Prince's Boss of M. W. 450
Noah N. Zimmerman, Ephrata, Pa.
Fairview's Maxim Arbutus 500
Mt. Pleasant Hiboy's Patsy 200
Indian Rex's C-ADB Lilac 205

Twenty-Four Karat Dispersal Sale

By J. McK Jeter

Cattle were in demand and bidding was rapid at the Twenty-Four Karat Dispersal Sale, Salisbury, N. C., August 25. Farmers were especially looking for fresh cows, and there was also a demand for heifers. The 66 head sold for a total of $25,020, or an average of $379.09. The top animal was a nice four-year-old cow, Twenty-Four Karat Holli-Goldette, that sold for $1,025 to L. N. and D. V. Matthews, Bessemer City. Contending bidder was Y. C. Collins, Salisbury.

Salley Sales Service managed the sale and George B. Salley read the pedigrees. Louis Merryman, Jr., was auctioneer and Arthur Brantley and W. Z. Salley worked the ring.

Following is the sales list:

H. F. Bamberg, Jr., Bamberg, S. C.
Twenty Four Karat Eric's Letty $400
Bellringer's Mae 450
Twenty Four Karat Mae's Mazie 405
Clear Springs' A. Susie 460
Mobjack Rosemary 310
Croasdaile's Actor's Blanche 330
Elkhardt's Emily 500
G. A. A. Barger, Salisbury, N. C.
Heifer Calf 90

Y. C. Collins, Salisbury, N. C.
Twenty Four Karat Eric's Evie 300
Twenty Four Karat Eric's Donna ... 275
Twenty Four Karat Eric's Peggy .. 300
Twenty Four Karat Eric's Tulip ... 275
Twenty Four Karat Premost Maid. 250
Twenty Four Karat Premost Inez .. 425
Northern Count's Barbary 410
Klondike Holliben 315
Northern Conrad's Alex 300
Blair's Rest Maxim Virginia 285
Cedarock Holli Konstance 660
Forest Hills Farm Doranda 330
Cedarock Ringtail's Connie 425
Twenty Four Karat Gay Gloria ... 550
Twenty Four Karat Gay Rosalie .. 610
Twenty Four Karat Gay Millie 500
Twenty Four Karat Gay Mary 480

James H. Corriher, China Grove, N. C.
Fairwold's Gay Lady 300

Joe A. Corriher, China Grove, N. C.
Conecho Jewel of B. R. 300

Stanley W. Corriher, China Grove, N. C.
Twenty Four Karat Alex's Dell ... 180

Marvin H. Dunn, Hamlet, N. C.
Twenty Four Karat Premost Sue . 255

E. S. Glover, Blountsville, Tenn.
Shoal Falls Rose Nancy 655
Brookberry Cavalier's Rose 450

D. L. Hager, Mooresville, N. C.
Forest Hills Farm Hilda 335

J. R. Haney, Mocksville, N. C.
Clear Springs' Princess Annett 410

Dr. John B. Kneece, Chesterfield, S. C.
Twenty Four Karat Premost Nita . 300
Twenty Four Karat Eric's Helga .. 425
Twenty Four Karat Eric's Fairy ... 305
Twenty Four Karat Premost Pat .. 265
Twenty Four Karat Premost Ann .. 300
Twenty Four Karat Eric's Linda ... 265
Twenty Four Karat Premost Faye . 270
Twenty Four Karat Alex's Linda .. 295
Twenty Four Karat Alex's Leila ... 275
Heifer 135

Dr. M. B. Leath, High Point, N. C.
Foremost Acme's Loyalty 875
Heifer 150

Bishop C. Leonard, Salisbury, N. C.
Twenty Four Karat Premost Lad (Bull) 700

L. N. and D. V. Matthews, Bessemer City, N. C.
Twenty Four Karat Eric's Nan .. 475
Heifer 105
Heifer 110
Twenty Four Karat K Holli-Goldette 1,025
Twenty Four Karat Marie 475
Ellerslie Evelyn 500
Edgefield Maxim Martha 550

S. W. Miller, Mount Ulla, N. C. (Agent)
Heifer 150

Harold E. Myers, Cleveland, N. C.
Bellringer's Mary Jane 400
Twenty Four Karat Sarah 250
Klondike Konstance 340
Bonnie's Melody Maid 480

Dan Nicholas, Salisbury, N. C.
Clear Spring's Deanna 260
Twenty Four Karat Gay Rose 420

Cecil Puckett, Charlotte, N. C.
Haywood Galan 255

J. R. Sharpe, Lenoir, N. C.
Quail Roost Lady Annette 515

James and John Sledge, Ty Ty, Ga.
Grassy Grove's King Hope 425
Wakefield Roseman's Lucy 455

James L. and Paul K. Switzer, Union, S. C.
Twenty Four Karat Premost Kris . 225

Mrs. George E. Yongue, Winnsboro, S. C.
Guthrie Farm's Celia Annie 525

Chester, S. C., Annual Consignment Sale

By J. McK Jeter

The 16th Annual Consignment Sale, conducted by the Chester County Guernsey Cattle Club, Chester, S. C., was one of their best sales. The 41 head averaged $450.61. Fresh cows and close-up springers were in demand. Farmers bid rapidly and the sale price was very even throughout.

E.M.Granger, Jr., auctioneer, and C. G. Cushman, extension dairyman, read pedigrees. They did an excellent job. They were ably assisted in the ring by P. D. May, Tennessee Coal and Iron Company, W. L. Abernathy, South Carolina Dairy Association and T. A. Stallworth, Victor Fertilizer Company.

The consignment was mainly a representative group from Chester Farms, with a few invited consignments. Quail Roost Farm, Rougemont, N. C., sold the top animal, Quail Roost Golden Bright, for $925, to Mary Ward, Rock Hill, with James L. and Paul K. Switzer as contending bidders. The next high animal consigned by I. M. Smith, Kinards, sold for $775 to Edisto Farms, Denmark, the contending bidders on this animal were also James L. and Paul K. Switzer.

Following is the sales list:

Thomas L. Boatwright, Live Oak, Florida
Hickory Ridge Beulah $285

James M. Brandt, Ulmers, S. C.
Belle's Welcome's Helen's Tina 450
Hazelwood's Hollena 500
Marshall's Raindrop 495
Rockford's Patsy 465
Betty Marie of Weirview 410
Piper's Victory Lass 495

J. E. Dye and A. Y. White, Great Falls, S. C.
Sunshine's Maxim's Dolly 590

Edisto Farms, Denmark, S. C.
Gaston's Blonde Jandy 400
I. M. S. Willow Brook 775

J. C. Etheredge, Saluda, S. C.
Shoal Falls Traveler's Lass 400

L. W. Fort, Great Falls, S. C.
Bondwick's Golden Belle 590

Fred Hambright, Richburg, S. C.
Hope's Lena's Cleo 400

E. E. Langley, Union, S. C.
Ellavale Joyce 420
Quail Roost Nomax Rosanne 450

Roy Long, Saluda, S. C.
Sonnylaine Queen Phyllis 420

W. E. Long, Saluda, S. C.
Clear Springs Maxim F. Ina 450

David L. Lyle, Richburg, S. C.
Gwindale's Royal Queen 430

J. W. Lyle, Jr., Richburg, S. C.
Hillbright Beauty Ann 470

A. L. McCaskill, Jr., Bishopville, S. C.
Hornet's Jessica 460

Mrs. Fred T. Mills, Prosperity, S. C.
Masterful's Dora 275

Grady E. Nichols, Saluda, S. C.
Hornet's Gracey 400

L. W. Orr, Chester, S. C.
Edisto Farm's Portia 430
High Honor Corporal's Bess 600
Carolina Maxim Janet 420

Ellis P. Patterson, Shelby, N. C.
Sundown Farm's Jewel 200

Tom B. Pierce, Spartanburg, S. C.
Hazelwood's Maxim M. Netta 290
Commander's Lady Daisy 430
Marche of Woodside Farm 250
Quail Roost Lady Adda 525

T. C. Rankin, Saluda, S. C.
Herrod's Belleflower 410
Hazelwood's Rosalee 380
Edisto Farm's Gilda 410
Pollyanna's Best Lady 430
Pee Dee Farm's Betsy 530
Heifer 120

Dona Kay Self, Shelby, N. C.
Ivadale Ann's Buttercup 460

John T. Spencer, Greenville, S. C.
Clear Springs Majesty's Brutus 580

L. E. Stroud, Great Falls, S. C.
Improver's Belle 530

Ann Ward, Rock Hill, S. C.
Brays Island Royal Elaine 525

Mary Ward, Rock Hill, S. C.
Quail Roost Golden Bright 925

Beaverkill Dispersal

The Beaverkill Guernsey herd owned by Henry G. Davis, Lew Beach, N. Y., was sold at a complete dispersal on August 3. The 46 head brought a total of $29,845, an average of $648.80. The sale was held at Glenburnie Farm, Trenton, N. J., and was conducted by the Pate Sales Company with Harry Pate reading pedigrees, E. M. Granger, Jr., the auctioneer, Kenyon Brown in the ring and Mildred Baldwin clerking.

Langwater Viceroy a three-year-old son of Langwater Valencian topped the sale at $6,200 going to Robert Y. Moffat, Dalton, Pa. "Viceroy" is out of Langwater Lorna that made 15001—773—AA, she a daughter of Langwater Countryman.

Ted Steele, New Hope, Pa., purchased the top cow, Woodacres Queen Victoria for $1,500. "Victoria" was sired by McDonald Farms Steadfast King, and out of Woodacres Royal Victorine, a daughter of Douglaston Prince Royal. "Victorine" has a record of 12813—702—5yrs—365—3x.

Riegeldale Emory's Lotty was the third high animal and second high cow selling for $1,350 to Aram M. Attarian, Churchville, Pa. "Lotty" is by Riegeldale Melba's Emory, A. R., and out of Riegeldale King's Charlene.

The fourth high animal was Haven Hill Melba's S. Velinca purchased by Mr. Attarian for $1,250. She was sired by Fairlawn Dairymaid's Steadfast and out of Charlescote Vinca.

Robert Y. Moffat, Dalton, Pa., was the heavy buyer securing 11 head for $9,725, while Mr. Attarian secured seven head for $6,460. Mr. and Mrs. Herman K. Kuthe, Neshanic, N. J., bought six head for $2,955 and James J. Healy, Langhorne, Pa., took home five head for $2,020.

Following is the sales list:

Aram Attarian, Churchville, Pa.
Fairlawn Hornet's Marybelle $1,025
Maple Lane Designer's Princess .. 1,050
Haven Hill Melba's S. Velinca ... 1,250

Riegeldale Emory's Lotty	1,350
Coronation Darlie	485
Foremost Footprint's La Noce	750
Beaverkill Iris	550
Anita N. Barton, Flemington, N. J.	
Beaverkill Delilah	375
Raymond Beiler, Honey Brook, Pa.	
Fairlawn Peerless Eppie	350
Beaverkill La Bonne	160
Dewey Carr, Ferndale, N. Y.	
Beaverkill Daphne	290
Ralph Dunmore, Oaks, Pa.	
Beaverkill Rhona	125
James J. Healy, Langhorne, Pa.	
Sterlingold Lady Ellen	500
Bournedale Sensation's Nocette	410
Floravale Berdena	300
Floravale's Royal Mitzi	385
Floravale's Hardwick's June	425
C. V. Hollis, Landsdale, Pa.	
Beaverkill Hillary	400
Fairlawn Ides	710
Floravale's Royal Portia	470
Hominy Hill Farm, Freehold, N. J.	
Coronation Majestic Nita	1,300
Mr. and Mrs. Herman K. Kuthe, Neshanic, N. J.	
Blakeford Pepita	340
Golden Sunset's Primrose	750
Beaverkill Sublime	460
Beaverkill Tulip	610
Barbian Meadow Jean	575
Beaverkill Hyacinth	220
James Mininger, Hatfield, Pa.	
Floravale's Gay Polly	410
Robert Y. Moffat, Dalton, Pa.	
Langwater Viceroy (Bull)	6,200
Beaverkill Viceroy (Bull)	625
Beaverkill Rose Marie	200
Beaverkill Gay	350
Beaverkill Glow	425
Beaverkill Dorothy	200
Beaverkill Volga	425
Beaverkill Susan	400
Heifer Calf	175
Beaverkill Frolic	250
Beaverkill Joanna	475
Mrs. Jane Nichols, Cold Spring Harbor, L. I., N. Y.	
Riverdale Fairlawn Lily	400
Edith W. Samson, Princeton, N. J.	
Fairlawn Horner's Mistress	850
R. F.'s Albill's Dotty	450
Ted Steele, New Hope, Pa.	
Woodacres Queen Victoria	1,500
Samuel Tendler, Fort Washington, Pa.	
Coronation Hector's Vena	210
Raymond J. Tice, Grantsville, Md.	
Fairlawn Actor's Daisy	375
Harold Wainwright, Bordentown, N. J.	
Hominy Hill Roman (Bull)	310

McCall Dispersal

THE herd of J. P. McCall, Lehighton, Pa., was completely dispersed at public auction, Thursday, August 16, by the Pennsylvania G. B. A., at the Association's Sales' Pavilion, Lancaster, Pa., with the 82 head selling for $34,710, or an average of $423.29. Included were 12 head born since the first of the year.

Top animals in the sale were the senior sire, Open Hearth Mischief, a son of the Excellent, Barbian Mikeda, and the national record cow, Gladiola's Aneta (14014—784—Jr3—305C—2x). They were purchased for $1,500 each by Kirk Foulke, Lancaster. Two others that sold for $1,300 each were full brother and sister, by the top bull and out of the top cow.

Heavy buyer in the sale was Kirk Foulke, a new Guernsey breeder, who secured 17 head for $11,245, from the top end of the offering. Second heavy buyer was Ralph Beck, Tyrone, Pa., who secured 13 head for $5,615.

The 82 head went to 31 buyers with only four men securing more than four animals each.

The sale was quickly and smoothly conducted by the well organized Pennsylvania G. B. A., with William Juzi reading pedigrees and Dupes and Hess, Elizabethtown, Pa., auctioneers. Walter Dupes was in the box and William Hess in the ring. The 82 head were sold in less than two-and-one-half hours.

Following is the sales list:

Joseph Adkins, Oxford, Pa.	
Hi-Carbon Foxy Hope	$200
Hi-Carbon Foxy Bess	140
Hi-Carbon Glad Lee	140
Aukrum Brothers, Peach Bottom, Pa.	
Pleasantview Romulus' Lucy	320
R. H. Ball, Phoenix, Md.	
Brownlie Diana	430
Brownlie Bonnie Aggie	460
Brownlie Bonnie Gloru	475
Heifer	100
Norman and Elsie Beard, Phoenixville, Pa.	
Hi-Carbon Bell	220
Ralph Beck, Tyrone, Pa.	
Bountiful Ultra Beauty	625
Brownlie Royal Diana	500
Bountiful Baroness Marie	525
Brownlie Gloriana	560
Brownlie Bonnie Susan	350
Brownlie Baroness Susanna	525
Hi-Carbon May	290
Hi-Carbon Lucy	230
Pleasantview Romulus' Ann	440
Hi-Carbon Foxy Lassie	200
Hi-Carbon Foxy Hopeful	350
Maplewood's Jennifer	500
Lone Pine Queen's Joy	520
Harvey Bomberger, Annville, Pa.	
Brownlie Bonnie Diana	510
Maplewood's Royal Bess	350
Victor Bomgardner, Annville, Pa.	
Pleasantview Romulus' Pearl	460
Maplewood's Medah	510
Brentwood Farms, Inc., Elkton, Md.	
Brownlie Royal Sunshine	500
Hi-Carbon Foxy Glory	340
Roger Buck, Fleetwood, Pa.	
Pleasantview Queen's Lassie	400
Kirk Foulke, Lancaster, Pa.	
Open Hearth Mischief	1,500
Quincy Bright Aneta	425
Gladiola's Aneta	1,500
Brownlie Aneta's Mischief	1,300
Bountiful Belle Beauty	475
Hi-Carbon Foxy Beauty	300
Spicy Beauty	475
Bountiful Brilliant Beauty	725
Bountiful Brilliant Sunshine	550
Spicy Sunshine	525
Brownlie Bonnie Susan	425
Pleasantview Snooks	500
Maplewood's Iris	600
Maplewood's Desire's Bell	575
Bountiful Diana	720
Lila Bell of Pleasantview	350
Hi-Carbon May Lou	300
Catherine Georeno, Chester Springs, Pa.	
Hi-Carbon Foxy Sunshine	55
Hi-Carbon Foxy Susanna	125
Brownlie Princess Blanche	535
Alvin Gerberick, Bernville, Pa.	
Hi-Carbon Foxy Joy	170
Leo Gilbert, York, Pa.	
Hi-Carbon Aneta's Mischief	250
Ezra Grubb, Hummelston, Pa.	
Brownlie Royal Joan	425
Stanley Hess, Lancaster, Pa.	
Rosemary's Delight	200
G. E. Kulp, Phoenixville, Pa.	
Hi-Carbon Medah	110
S. R. Laslockey, Riverside, N. J.	
Hi-Carbon Gladiola's Mischief	500
Charles H. Laubach, Shickshinny, Pa.	
Hi-Carbon Foxy Girl	300
Hi-Carbon Kathaleen	160
Yocliff Goldette	225
James Lefever, Lancaster, Pa.	
Maplewood's Golden Myrna	510
R. P. Maule, Quarryville, Pa.	
Romulus Lassie of Pleasantview	510
Maplewood's Tessie May	575
Alvin B. Miller, Elizabethtown, Pa.	
Hi-Carbon Foxy Joan	310
Yocliff Loretta	360
Paul Nissley, Bainbridge, Pa.	
Hi-Carbon Foxy Glorianna	200
Pleasantview Romulus' Mable	400
Pleasantview Lady Dona	560
Wilbur Pollock, Quarryville, Pa.	
Anita's Helen's Hope	425

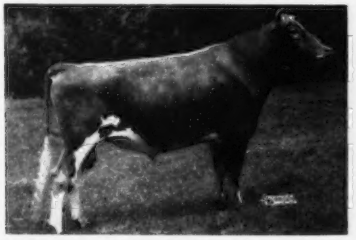

Langwater Viceroy top animal in the Beaverkill Dispersal, purchased by Robert Y. Moffat, Dallas, Pa., for $6,200.

Gladiola's Aneta tied for top animal in The McCall Dispersal selling to Kirk Foulke, Lancaster, Pa., for $1,500.

John J. Rhodes, Alexandria, Pa.
Brownlie Royal Blanche 200
J. B. and M. B. Robertson, Paoli, Pa.
Hi-Carbon Foxy Anita 1,300
Hi-Carbon Foxy Lady 230
Hi-Carbon Foxy Beautiful 170
Hi-Carbon Glad Bonnie 210
Hi-Carbon Foxy Diana 675
Melford Rovenalt, Turbotville, Pa.
Hi-Carbon Foxy Miss 300
Albert Shellhammer, Lehighton, Pa.
Pleasant View May Lou 300
Maplewood's Sydella 510
Hi-Carbon Sydella 200
Carl H. Singer, Norristown, Pa.
Brownlie Bonnie Brighteyes 490
Robert Way, Bellefonte, Pa.
Heifer 80
Harvey Weire, Mount Wolf, Pa.
Hi-Carbon Foxy Spice 215
Hi-Carbon Lassie 410
Eden H. Windle, Coatesville, Pa.
Heifer 100

Forty-First Pennsylvania Special Sale

By Wm. H. Juzi

The Forty-first special Guernsey sale was held at the sales pavilion at Lancaster, Pa., August 23. It included the small herd owned by Ralph B. Seitzer, Williamsport, who sold only eight head. The balance were consignments from Pennsylvania, Maryland and Virginia breeders. Attendance at the sale was very light, yet fresh and heavy springing cows or heifers found a ready market.

Top in the sale was Willowmere Maxim Evelynda, a three-year-old, extremely nice type daughter of Clear Spring's Maxim Victory out of Willomere Evaletta, 15906—744—10yrs—365C. Evelynda was just fresh after completing her two-year-old record of 14040—661—Jr2—365. She was consigned by B. F. Salsbury, Fairfax, Va. The final bid of $1,225 went to Mrs. Anna Wagonhurst, Bechtelsville, Pa. The contending bidder was Senator C. D. Buck of Delaware, with his mail bid. Second high in the sale was a late entry from Dagostin Brothers, Sugar Loaf, Pa., Mt. View Rhoda, a daughter of Coldspring's B. R. Strongheart, just fresh with a beautiful udder. She was purchased by Codorun Farms, York, for $775. Benton's Lady Pamelia, due September 8, and consigned by D. C. Sands, Benton Farm, Middleburg, Va., took honors in the bred heifer class at $625, and was purchased by Codorun Farms.

Seventeen open heifers at an average of $191 seemed to be the bargains of the sale. There was very little competition for them. The 74 purebreds sold for $24,505, or an average of $331.15.

High buyer was Harry Woolever, Jr., and Wilmer C. Shenk, Lyndell, Pa., who bought eight head for $2,590, followed by Samuel H. Groff, Peach Bottom, Pa., who bought four head for $1,770.

The sale was managed by the Pennsylvania G. B. A., with William H. Juzi, field secretary, reading the pedigrees. Dupes and Hess, Elizabethtown, were the auctioneers, assisted in the ring by fieldmen of the Association.

Following is the sales list:

Joseph Adkins, Jr., Oxford, Pa.
Brooke's Cross Spartan $220
Glen-Ru Fay's Blanche 160
Glen-Ru Actress Bella 205
Lauxmont Banjo 185
Sunny Slope Evolution's Susan 180
Dr. K. L. Benfer, York, Pa.
Cathwin's Divot 165
Greenbank's Moonlight 195
Dynamo's Kathie of Meadowcroft 185
Trindle Springs Royal Reba 115
Amos Bryan, Perkasie, Pa.
Applebrook's Peerless Rose 450
Warrior's Rocky Belle 440
Cordorun Farms, York, Pa.
Benton's Lady Pamelia 625
Mt. View Rhoda 775
E. W. Coslett, Media, Pa.
Willomere Kay Profile 700
Ralph E. Dunmore, Oaks, Pa.
Heifer 100
Heifer 90
Fair Acres Levity's Florence 220
Codorun Joan of Arc 500
M. K. Fisher, Quakertown, Pa.
Sunnyside Fay Ann 400
Samuel H. Groff, Peach Bottom, Pa.
Warners H. Elaine's Valeska 450
Glen-Ru Basbleu 460
Don Har's Janet 430
Stony Brook's P. Azelea 430
Clarence H. Harnish, Lancaster, Pa.
Ruby's Pauletta 420
John S. Hayes, New Tripoli, Pa.
Manor Heights Sylvia 430
Chester B. Hess, Strasburg, Pa.
Willowmere Pet 600
Christian M. Hess, Pequea, Pa.
Coskery's Horn 240
Cathwin's Pearl 130
Clay B. Hess, Royersford, Pa.
Brooke's Cross Philinda 440
Benton's Susan Pearl 300
Manor Daffodil 440
F. B. Konhaus, Mechanicsburg, Pa.
Cordorun King's Lassie 420
Woodside Hall Lady Karma 525
C. H. Kendig, Millersburg, Pa.
Rappahannock's Maryline 235
Dale D. Kilgore & Son, Woodbine, Pa.
Caumsett Opal 450
Wilson Kratz, Jr., Norwood, Pa.
Helen's Celina 310
Pleasant Hill Susie 310
J. J. Loose, Mohrsville, Pa.
Red Fern of Marjoheim 340
Paul B. Moyer, Telford, Pa.
Pleasant Hill Jean 310
Ralph B. Moyer, Telford, Pa.
Nobleman's May Fern 310
S. L. Moyer, Middleburg, Va.
Manor Glen Vagabond's Lass 180
Charles P. O'Connor, West Chester, Pa.
Bethany Sherlie 475
Zygmunt Papciak, Quakertown, Pa.
Franklin Farm's Vet's Luella 240
Sunny Slope Friskey 300
Dynamo's Dawn of Meadowcroft 220
Codorun Jenny 270
William J. Parlett, Woodbine, Pa.
Dreamer of Twin Spruce 310
S. Reed Rishel, Alexandria, Pa.
Noble Gayetta, of Marjoheim 410
Cottage Royal Flo 170
Harry B. Shenk, Strasburg, Pa.
Trindle Springs Royal Gem 370
Harvey Shortlidge, Jr., West Grove, Pa.
Brooke's Cross Valinda 205
Brooke's Cross Thelma 170
Pipe Creek's Della 150
Lauxmont Maxim Pongee 140
Lauxmont Colonel's Excuse Me 140
Lauxmont Thunder's Carmelian 140
Trindle Springs Royal Lady 155
Lila of Rose Point 190
Maywin's Lettie 180
Carl H. Singer, Norristown, Pa.
Red Fern's Stardust 425
Sunny Slope Doris 470
Albert Staub, Bridgeton, N. J.
Maywin's Hettie 260
Sunny Slope Evolution's Della 460
Mrs. Anna Wagonhurst, Bechtelsville, Pa.
Willomere Maxim Evelynda 1,225
Harvey Weire, Mt. Wolf, Pa.
Coskery's Clare 510
Joan's Frieda 460
Harry Woolever, Jr., and Wilmer C. Shenk, Lyndell, Pa.
Ann-Tony Farms Fern 210
Forges Patrice 420
Mary Jane of Meadowcroft 200
Honey Child of Meadowcroft 230
Codorun Guinevere 440
Lady's Queen Linda 440
Langroft's Juniper 450
Mabee of Round Barn Farm 200

Maine State Sale

By Joseph Pendergast

Featuring bred heifers, young cows, fresh and close-up, the Maine State Sale, held at the Maine Breeding Association Farm on August 13, hit an all-time high when 37 head sold for $16,375, or an average of $442.56. This is an increase of $96 over the 1950 sale average. The majority of the cattle were consigned by Maine breeders with a few added consignments from near-by states.

Floyd Pickard of Bangor, had the honor of selling the top cow, bred and owned in the state when, Moonbeam of Pleasant Hill, a five-year-old cow carrying a beautiful dry udder, went to M. B. Woolworth of Winthrop, for $1000, with Dr. C. P. Hines of Salisbury, Conn., contending bidder. "Moonbeam" was sired by Foremost Freeman, a Foremost Crown Prince son out of Martha of Pleasant Hill.

The $1000 mark was hit again when an out-of-state consignment, Forges F. H. Springtime, consigned by Sumner Pingree of South Hamilton, Mass., went to Barclay Warburton III. of Ipswich, Mass., with the contending bidder again being Dr. Hines. This cow, showing tremendous scale, depth of body, and due soon, has a class leading record as a Sr2 of 12583—633—305C, and another record as a Sr3 of 14866—749—365C. She was sired by Flying Horse Promise out of Forges Lady Sequel. The heaviest buyer in the sale was Dr. C. P. Hines of Salisbury, who added 13 head to the new herd he is establishing.

While a number of the good ones were purchased by out-of-state buyers, several in the sale were appreciated by breeders in the state who are adding to their herds. The sale also offered an excellent opportunity for new buyers of Guernseys to purchase well-bred

selected cattle. Much of the success for the sale can be attributed to the willingness on the part of the breeders to consign good cattle and the sale committee, John B. Corning, Gordon Andrews and Horace Millay, who assisted the sales managers, Seath and Shultz, in selecting the cattle.

E. M. Granger, Jr., was auctioneer with Earl Shultz in the box and Mike Seath taking the bids from the ring:

Following is the sales list:

Robert W. Cole, Biddeford, Maine	
Larches Duchess Faith	$305
Haven Hill B. Niota	290
John B. and Julia H. Corning, Kennebunk Port, Maine	
Great Elm Lavender	480
W. Lawrence Doble, Milo, Maine	
Tamworth Admiration	280
Walnut Crest Jarl Jitter	330
James L. Doman, East Union, Maine	
Tamworth Wilhemina	350
Robert C. and Dene W. Draper, Freedom, N. H.	
Tamworth Amaryllis	280
Flying Horse Phil's Prim	500
Leonard Goss, St. Johnsbury, Vt.	
Saphire of Cold Brook	360
Caesar's Lily of M. H.	450
Great Elm's Royal's Royal	260
Earl R. Gummow, W. Bridgewater, Mass.	
Adair Major of Lake View	500
Caphir Farm Rhoda	405
Maple Creek Laurinda	400
Patsy Ann of Stone's Corner	345
Lewis Grant, Putnam, Conn.	
Sunrise Phoeby	535
Dr. C. P. Hines, Salisbury, Conn.	
Beauhaven's Monobelle	450
Greenlaw Farm Princess Esteren	500
Webotuck Val Doll	460
Elm Hill Margery	320
Marybell of Roundabout	370
Maple Creek Palot's J. Kay	430
Cherry Lane's Harriette	750
Elm'Aple Squire's Hope	400
Elm Holm Princess	360
Maple Grove B. Patsy	400
Agnes Joyce	380
Elm'Aple's Squire's Fidelity	335
Elm Hill Val Laura	400
R. L. Hunt, Augusta, Maine	
Brigeen Winella Slogan	400
Clement E. Meserve, Biddeford, Maine	
Larches May	280
R. H. Merritt, Farmington, Conn.	
Walnut Crest Ruler's Romance	520
Sumner Pingree, S. Hamilton, Mass.	
Clearview Farms Royal Bridget	700
Dr. Richard H. Wallace, Hollis, Maine	
Sunrise Fancy	450
Barclay Warburton, III, Ipswich, Mass.	
Forges F. H. Springtime	1,000
M. B. Woolworth, Winthrop, Maine	
Moonbeam of Pleasant Hill	1,000
Kitchener Fearless Ivy	400

Vermont Field Day

By Joseph Pendergast

The Vermont G. B. A. Field Day was held this year on August 1, at the Richard Whitcomb and R. S. Greeley Farms, Springfield, Vermont. The two farms provided an ideal place for such an event and both Mr. Whitcomb and Mr. Greeley had things well organized.

The morning session was principally to give visitors an opportunity to look over the two herds and a chance to become better acquainted with each other.

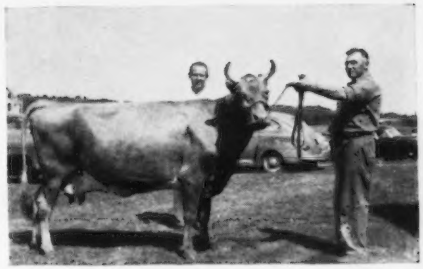

Moonbeam of Pleasant Hill purchased by M. B. Woolworth at the Maine State Sale for $1,000. L. R. Lyons is shown behind "Moonbeam" and Floyd Pickard, consignor, at the halter.

Following lunch the afternoon program started with a few remarks from Joseph Pendergast, field representative for The American Guernsey Cattle Club. He then introduced the two men who had done the biggest share of the work in preparing for the day, Mr. Whitcomb and Mr. Greeley. He then called on Leonard Goss, president of the Vermont Association and in his usual good form, Len told one of the many stories he keeps in reserve for such an event. William Bliss, Vermont's hard working secretary was introduced. Bill was busy most of the day circulating around taking in memberships and becoming better acquainted with those who are members of the association. Others introduced were Dr. Hugh Riddell, Head of the Animal Husbandry Department of the University of Vermont, Robert Fitzsimmons, Dairy Instructor at the University and Official Judge for the Judging Contest, and Bill Stone, County Agricultural Agent of Windsor County.

Officers and committee at the Vermont Field Day. L. to R.: William Bliss, Sec-Treas., Leonard Goss, Pres., Richard Whitcomb, and R. S. Greeley.

The judging contests, always a big attraction for the men, women, boys and girls, started with a class of aged cows followed by two-year-old and bred heifer classes. After each class was judged, Mr. Fitzsimmons explained his placings. Winners in the contest were, for the men, Wendell Savery, L. C. Goss and Howard Varney. For the ladies, Constance Stryker, Lorna Burditt and Betty Ann Proctor, with awards in the junior division going to Nancy and Phyllis Goss and Carl Ahrens. Attractive prizes were presented to the winners in the three divisions.

The last event of the afternoon, and one that kept everyone present listening with interest, was Bill Chilcoat's, Deep Lake Farm, Lakeville, Conn., excellent demonstration on clipping and fitting for show and sale. Bill then proceeded to demonstrate how to trim cow's hoofs.

Alabama Field Day

Guernsey judging contests for juniors and adults highlighted the Alabama Guernsey Cattle Club's field day, held at Edgewood Farm, Cullman, July 21.

With everyone present participating in the contest, FFA member Jerry Patterson from Marshall County, walked away with the trophy in the junior division and Clyde Killian, a Guernsey breeder from De Kalb County, was high scoring adult.

But as in the race in "Alice in Wonderland" everyone received a prize for participating in the contest. It was the privilege of viewing some of Alabama's best Guernseys along with everyone else in a crowd of more than 100 enthusiastic judging contestants from all over the state.

Carl Peinhardt, owner of Edgewood Guernseys, and Mrs. Peinhardt had gone all out in preparing for this annual event, and no one who attended could say that a better field day has ever been held in Alabama. Besides seeing a herd of very good Guernseys, the visitors also toured lush pastures on land that only a few years ago was considered worthless by Carl's neighbors. On this pasture tour they were led by one of the South's leading pasture experts, J. C. Lowery, who is extension service agronomist for Alabama. Mr. Lowery also was principal speaker for the event.

Assisted by a dozen or more good dairy leaders, Carl staged a milk can rolling contest and other recreational activities. Ample Golden Guernsey milk and locally produced ice cream were available throughout the day, with a bountiful plate lunch, Dutch style, at noon.

Austin Ezzell

FAIRS!

Canadian National Exhibition

By A. R. Campbell

To the many spectators who watched the judging of the Guernsey classes at the Canadian National Exhibition it was an epic occasion. Class after class of Guernseys of the highest quality were paraded before Judge George Snyder, manager of Coldsprings Farms, St. Johns, Pa., who commented very highly on the animals exhibited. The entries of 168 animals were the highest on record at the Exhibition for Guernseys and ranked next to Holsteins in numbers for the dairy breeds. The breaking down of the time so that Dairy breeds show the first week and Beef breeds the second week enables many more breeders to exhibit. However, the number of entries was surpassed by the quality and in many cases decisions were very close. A splendid gallery watched the judging on both days.

Comments were heard that in such a show animals in the first four or five places, were well worth considering and also that a second place was almost as good as first. The highlight of the show was the mature cow class in milk with 15 entries, and was truly a battle of the champions. When the placings were made of the first five cows, four of them were Excellent, with Don Alda Victor's Bonnie getting the top for Jack Fraser, Fraserdale Farms, Concord. She then went on to senior and grand champion female, making her third grand championship at the Canadian National Exhibition. Brooknill Favourite was second for W. S. Brooks and Son, Paris, and went on to reserve senior and reserve grand champion.

In the junior females, Kenver Harp's Ideal Sheila was junior champion for Jack Fraser, and Brooknill Glamour Janet was reserve junior champion for W. S. Brooks and Son.

In the bull classes: Fraserdale Archie was junior champion for Fraserdale with Fraserdale Merry Admiral owned jointly by Joyce Brothers, and Jack Fraser getting the reserve position in the senior bulls.

Brooknill Double Romulus was senior champion bull for Brooknill Farms and he went on to grand champion. Kingfield Comrade was made reserve senior for Messrs Charles Burns, and Delbert Schuyler. Fraserdale Archie was reserve grand champion for Fraserdale Farms.

In the special awards both the Premier Breeder and Premier Exhibitor banners went to W. S. Brooks and Son, who also won the Don Alda trophy for the best bull shown. The Thornliebank trophy for the best graded herd, the Edgeley Stock and Dairy Farm Trophy for the two best uddered females, and the Ontario Association trophy for the best four females, two over two years old and two senior yearlings or younger. The Kinghaven trophy for the best get of sire consisting of five animals was won by Kingfield Farms, and the Tannery Hill trophy for the grand champion female went to Fraserdale Farms.

Following is a list of awards:

Senior and Grand Champion Bull
Brooknill Double Romulus, W. S. Brooks, Paris.

Reserve Grand and Junior Champion Bull
Fraserdale Archie, Jack Fraser, Concord.

Reserve Senior Champion Bull
Kingfield Comrade, Messrs Burns & Schuyler, King.

Reserve Junior Champion Bull
Fraserdale Merry Admiral, Messrs Joyce Bros. & Jack Fraser.

Senior and Grand Champion Female
Don Alda Victor's Bonnie, Jack Fraser.

Reserve Senior and Grand Champion Female
Brooknill Favourite, W. S. Brooks.

Reserve Junior Champion Female
Brooknill Glamour Janet, W. S. Brooks.

Junior Champion Female
Kenver Harp's Ideal Shelia, Jack Fraser.

Bull Calf, Under 6 Months
1, Tannery Hill Sonia's Supreme, Henry Borden, King; 2, Thornliebank R. Reliance, W. H. Hanna, Kleinburg; 3, Fraserdale Fore Noble, Jack Fraser; 4, Kingfield Constable, Kingfield Farms, King; 5, Oaklawn Peerless Chief, Alex Birley, Paris.

Bull Calf, 6 Months and Under 12
1, Fraserdale Archie, Jack Fraser; 2, Oaklawn Dorothy Chiefton, Alex Birley; 3, Crossland Foremost Dave, E. Crossland, Newmarket; 4, Fraserdale Admiral's Lad, Jack Fraser; 5, Kingfield Navigator, C. F. W. Burns, King.

Bull, 1 Year and Under 18 Months
1, Fraserdale Merry Admiral, Joyce Bros. & Jack Fraser; 2, Brooknill Faithful Nobly Born, W. S. Brooks; 3, Fraserdale Ann's Admiral, Alex Birley; 4, Don Alda Victor's Steadfast, Jack Fraser.

Bull, 18 Months and Under 2 Years
1, Fraserdale Admiral's Traveller, Bruce Marshall & Jack Fraser, Concord; 2, Crossland Imperator's Don, A. E. Budd & Son, Ingersoll; 3, Tannery Hill Pan's Franchester, Henry Borden, King; 4, Acervia Dorothy's Greentree, D. G. S. MacQuarrie, Gilford.

Bull, 2 Years and Under 3
1, Kingfield Comrade, Messrs C. F. W. Burns & Delbert Schuyler; 2, Curtiss Candy Supreme, Henry Borden; 3, Kingfield Challenger, C. F. W. Burns; 4, Cairnpat Leader's Freeman, E. E. Featherstone & Sons, Oakville.

Bull, 3 Years and Over
1, Brooknill Double Romulus, W. S. Brooks; 2, Brooknill Romulus Onward, W. B. Hanna; 3, McDonald Farms Imperator, Crossland Farms; 4, Caumsett Hector, C. A. Cathers & J. H. Crang, Newmarket.

Heifer Calf, Under 6 Months
1, Winston Manor Clorinda, L. B. Black, Schomberg; 2, Kingfield Hardwick's Pearl, Kingfield Farms, King; 3, Fraserdale Fore Flute, Jack Fraser; 4, Tannery Hill Supreme Opal, Henry Borden; 5, Fraserdale Fore Fawn, Jack Fraser.

Heifer Calf, 6 Months and Under 12
1, Kingfield Nimble Marina, C. F. W. Burns; 2, Strathallan Glamour's Marie, W. S. Brooks; 3, Strathallan Glamour's Nancy, W. S. Brooks; 4, Winston Manor Polly Periwinkle, L. B. Black; 5, Fraserdale Fore Milday, Jack Fraser.

Heifer, 1 Year and Under 18 Months
1, Don Alda Victor's Charm, Jack Fraser; 2, Fraserdale Merry Barbara, Jack Fraser; 3, Crossland Imperator's Queen, Crossland Farms; 4, Kingfield Champion's Hope, C. F. W. Burns; 5, Kingfield Hardwick's Snowflake, C. F. W. Burns.

Heifer, 18 Months and Under 2 Years
1, Kenver Harp's Ideal Sheila, Jack Fraser; 2, Brooknill Glamour's Janet, W. S. Brooks; 3, Kingfield Hardwick's Melody, C. F. W. Burns; 4, Brooknill B. R. Della, W. S. Brooks; 5, Fraserdale Merry Queen, Jack Fraser.

Heifer, 2 Years Old (Not in Milk)
1, Fraserdale Admiral's Sally, Jack Fraser; 2, Crossland Foremost Demma, Crossland Farms; 3, Brooknill Romulus Lute, W. S. Brooks; 4, Thornliebank Puffy, W. B. Hanna; 5, Fraserdale Admiral's Jessie, Jack Fraser.

Heifer, 2 Years Old (In Milk)
1, Orchardlea Romulus Dainty, W. S. Brooks; 2, Don Alda Supreme Charm, Jack Fraser; 3, Foremost Valor's Dimple, Kingfield Farms; 4, Glenville Christine, J. H. Crang; 5, Willow Mac Langwater Daisy 2nd, Henry Borden.

HEIFER, 3 YEARS OLD (Dry or in Milk)

1, Brooknill Romulus Ceres, W. S. Brooks; 2, Eagle Valley Appollo's Mayme, Jack Fraser; 3, Kingfield Hardwick's Sylvia, C. F. W. Burns; 4, Brooknill B. R. Beth, W. S. Brooks; 5, Moultonlea Golden Bloom, J. H. Crang.

COW, 4 YEARS OLD AND OVER (Not in Milk)

1, Hagan Farms Marina 2nd, C. F. W. Burns; 2, Crossland Foremost Donna, Crossland Farms; 3, Ethelmere Flossie, Kingfield Farms; 4, Crossland Foremost Deborah, Crossland Farms; 5, Kelmar Sunshine's Barbara, W. B. Hanna.

COW, 4 YEARS OLD AND OVER (In Milk)

1, Don Alda Victor's Bonnie, Jack Fraser; 2, Brooknill Favourite, W. S. Brooks; 3, Sherlie of Marjaheim, Jack Fraser; 4, Boulder Bridge Utility, C. F. W. Burns; 5, Boulder Bridge Thea, C. F. W. Burns.

SENIOR GET OF SIRE

1, Kingfield Farms; 2, W. S. Brooks; 3, Kingfield Farms; 4, Jack Fraser; 5, Crossland Farms.

JUNIOR GET OF SIRE

1, Jack Fraser; 2, Kingfield Farms, C. F. W. Burns; 3, Jack Fraser; 4, Kingfield Farms; 5, Henry Borden.

PRODUCE OF DAM

1, Kingfield Farms; 2, W. S. Brooks; 3, Alex Birley; 4, Jack Fraser; 5, Henry Borden.

GRADED HERD

1, Jack Fraser; 2, W. S. Brooks; 3, Kingfield Farms; 4, Crossland Farms; 5, W. B. Hanna.

DAIRY HERD

1, Jack Fraser; 2, Kingfield Farms; 3, W. S. Brooks; 4, W. B. Hanna; 5, D. G. S. MacQuarrie.

JUNIOR HERD: 1 BULL & 4 FEMALES

1, Jack Fraser; 2, W. S. Brooks; 3, Kingfield Farms; 4, Kingfield Farms; 5, Henry Borden.

Sonoma County Fair

BY C. W. ROBINSON

THE annual Sonoma County Fair was held at Santa Rosa, Calif., where Happyholme Caroline's Crown, owned by Jack Nicewonger, Lodi, was made grand champion bull. Junior championship was placed on Happyholme Dolly's Crown, owned by William and Ruth Jacobs, Santa Rosa, and George W. Emde, Lodi.

In the female championships grand was awarded to Wandamere Peggy's Maid, owned by Ray Gambonini, Petaluma, and junior awards went to Happyholme Crown Mayme, owned by George W. Emde.

Professor G. E. Gordon placed the classes at Santa Rosa this year, in the attractive out-door arena. Exhibitors were all local, with the exception of the combined Happyholme string from George Emde and Jack Nicewonger. As usual, exhibitors and ringside stopped activities for the annual picnic table prepared by the Sonoma County ladies, to which L. E. Vincent of Chico added his contribution of Quality Ice Cream, produced from GOLDEN GUERNSEY milk.

Following is a list of the awards:

SENIOR AND GRAND CHAMPION BULL

Happyholme Caroline's Crown, Jack Nicewonger, Lodi.

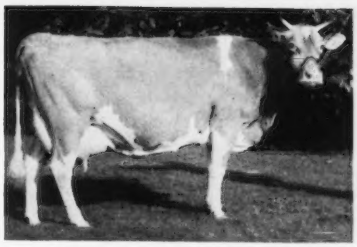

Wandamere Peggy's Maid, senior and grand champion female at the Sonoma County Fair, shown by Ray Gambonini, Petaluma.

JUNIOR CHAMPION BULL

Happyholme Dolly's Crown, William and Ruth Jacobs, Santa Rosa and George W. Emde, Lodi.

SENIOR AND GRAND CHAMPION FEMALE

Wandamere Peggy's Maid, Ray Gambonini, Petaluma.

JUNIOR CHAMPION FEMALE

Happyholme Crown Mayme, George W. Emde.

BULL CALF, UNDER 6 MONTHS

1, Happyholme Mirth's Ambler, George W. Emde; 2, Sunnyholm Clipper Prince, Betty Leiss, Petaluma; 3, Sunnyholm Noble Duke, Roy E. Olufs, Petaluma.

BULL CALF, 6 MONTHS AND UNDER 1 YEAR

1, Happyholme Crown Hector, George W. Emde; 2, Sunnyholm Abdul's Eugene, Roy E. Olufs; 3, Happyholme Laura's Hector, George W. Emde.

BULL, 1 YEAR AND UNDER 18 MONTHS

1, Sunnyholm Abdul's Rudy, Roy E. Olufs; 2, Sunnyholm Abdul's Roamer, Roy E. Olufs.

BULL, 18 MONTHS AND UNDER 2 YEARS

1, Happyholme Dolly's Crown, William and Ruth Jacobs and George W. Emde; 2, Happyholme Crown Prince, Clifford Orr, Novato; 3, Bonnibell Coronation Steadfast, George W. Emde.

BULL, 2 YEARS AND UNDER 3

1, McDonald Farms High Ornate, George W. Emde; 2, Old Adobe Noble Defender, Leroy Cheda, Petaluma; 3, Happyholme Mazie's Crown, H. James Anderson, Santa Rosa.

BULL, 3 YEARS AND OVER

1, Happyholme Caroline's Crown, Jack Nicewonger; 2, Casa de Carillo Don Juan, Robert Carillo, Sebastopol; 3, King Redwood, Mervyn Sartori, Petaluma.

HEIFER CALF, UNDER 6 MONTHS

1, Happyholme Ambler's Lassie, George W. Emde; 2, Happyholme Ambler's Cassie, George W. Emde; 3, Happyholme Ambler's Mazie, George W. Emde.

HEIFER CALF, 6 MONTHS AND UNDER 1 YEAR

1, Entry, Ray Gambonini; 2, Happyholme R. Joaquin Cassie, George W. Emde; 3, Old Adobe Merry Nell, Ray Gambonini.

HEIFER, 1 YEAR AND UNDER 18 MONTHS

1, Bonniebell Vera, George W. Emde; 2, Old Adobe Merry Daisy, Ray Gambonini; 3, Sunnyholm Abdul's Violet, Roy E. Olufs.

HEIFER, 18 MONTHS AND UNDER 2 YEARS

1, Happyholme Crown Mayme, George W. Emde; 2, Happyholme Heritor's Iola, Ray Gambonini; 3, Happyholme Crown Laurette, George W. Emde.

COW, 2 YEARS AND UNDER 3

1, Happyholme Crown Colette, Jack Nicewonger; 2, Happyholme Windell, Ray Gambonini; 3, Sunnyholm Abdul's Imelda, Ray E. Olufs.

COW, 3 YEARS AND UNDER 4

1, Skyline Challenger's Fantasy, George W. Emde; 2, Happyholme Crown Bonnie, Jack Nicewonger; 3, Happyholme Crown Dolly, Ray Gambonini.

COW, 4 YEARS AND UNDER 5

1, Bonnibell Lady Amelia, George W. Emde; 2, Creek Bend's Lolita, Mervyn Sartori; 3, Gilland's Foundation Princess, Ray Gambonini.

COW, 5 YEARS AND OVER

1, Wandamere Peggy's Maid, Ray Gambonini; 2, Happyholme Red Nettie, George W. Emde; 3, Happyholme Nylon Dolly, Ray Gambonini.

JUNIOR GET OF SIRE

1, George W. Emde on get of Pine Manor Crown Majesty; 2, Ray Gambonini on get of Fairlawn Hornet's Merrymaker; 3, George W. Emde on get of Happyholme Crown Ambler.

SENIOR GET OF SIRE

1, George W. Emde on get of Pine Manor Crown Majesty; 2, Ray Gambonini on get of Pine Manor Crown Majesty; 3, Mervyn Sartori on get of Adohr Eldor Nobleman.

PRODUCE OF DAM

1, Ray Gambonini on produce of Dolly of Rock Haven; 2, George W. Emde on produce of Happyholme R'Ambler's Mazie, 3, George W. Emde on produce of Happyholme R'Ambler's Laura.

DAIRY HERD

1, George W. Emde; 2, Ray Gambonini; 3, Roy E. Olufs.

YOUNG HERD

1, George W. Emde; 2, Ray Gambonini.

West Virginia State Fair

BY HENRY T. CHILD

ANIMALS primarily from the herds of E. L. Crickenberger, L. B. Crickenberger, both of Ronceverte, W. Va., John N. Jackson, Staunton, Va., and Shawnee Farms, Lewisburg, W. Va., competed for honors under the eye of Dr. George F. Taylor on August 21 at the State Fair of West Virginia, Lewisburg.

The entries of John Jackson's Freegrove Farm took three of the four championships. Freegrove NoMax Ultimate, the senior yearling and grand champion, was smoother in the shoulders, better in the front legs and carried out more evenly over the rump. These facts, combined with greater dairy character, gave this bull the nod over the first place aged bull, Bayville Maxim Impatient, also shown by Mr. Jackson.

In the female division the two-year-old, Freegrove NoMax Swallow, shown by Mr. Jackson, and the aged cow Vaughandale's Primrose, shown by E. L. Crickenberger, were a close placing for the senior championship. Judge Taylor finally put the purple on the younger animal preferring her superior mammary system, spring and

balance to the extreme dairy character of the older animal.

Kenneth Wilson, a 4-H member, showed his junior yearling, Crickett's Poppy, to the junior championship. This heifer, bred by E. L. Crickenberger, had a fine shoulder and showed more character and style than the other entries. This heifer later joined her half-sisters by Sun Blest Farms Major to take the junior get.

John Jackson's senior get of Quail Roost NoMax Major and produce of Court Manor Moon Swallow were outstanding winners in their class.

Throughout the show Dr. Taylor's placings were made quickly and his uniformity in judgment was evident when the champion competition came out. The superintendent of the Dairy Division, Guy B. Montgomery, Ronceverte, does a real job for exhibitors and spectators alike.

Following is a list of awards:

JUNIOR AND GRAND CHAMPION BULL

Freegrove NoMax Ultimate, John N. Jackson, Staunton, Va.

SENIOR CHAMPION BULL

Bayville Maxim Impatient, John N. Jackson.

SENIOR AND GRAND CHAMPION FEMALE

Freegrove NoMax Swallow, John N. Jackson.

JUNIOR CHAMPION FEMALE

Crickett's Poppy, Kenneth Wilson, Ronceverte.

BULL CALF, 4 MONTHS AND UNDER 1 YEAR

1, Entry, L. B. Crickenberger, Ronceverte; 2, Guershaw Jane's Prediction, E. M. Johnson, Lewisburg; 3, Entry, L. B. Crickenberger.

BULL, 1 YEAR AND UNDER 18 MONTHS

1, Guershaw Colonel's Prediction, E. M. Johnson.

BULL, 18 MONTHS AND UNDER 2 YEARS

1, Freegrove NoMax Ultimate, John N. Jackson.

BULL, 3 YEARS AND OVER

1, Bayville Maxim Impatient, John N. Jackson; 2, Sun-Blest Farms Major, E. L. and L. B. Crickenberger; 3, Foremost Footprint 14th, E. L. Crickenberger.

HEIFER CALF, 4 MONTHS AND UNDER 12

1, Freegrove Mistress Joan, John N. Jackson; 2, Entry, L. B. Crickenberger; 3, Entry, Bobby Wilson, Ronceverte; 4, Guershaw Pre J. Harriett, E. M. Johnson; 5, Freegrove Mistress Melody, John N. Jackson.

HEIFER, 1 YEAR AND UNDER 18 MONTHS (Not in Milk)

1, Crickett's Poppy, Kenneth Wilson; 2, Guershaw Pre Myrtle, E. M. Johnson; 3, Entry, E. L. Crickenberger; 4, Freegrove NoMax Panda, John N. Jackson; 5, Entry, E. L. Crickenberger.

HEIFER, 18 MONTHS AND UNDER 2 YEARS (Not in Milk)

1, Guershaw Pre Nowell, E. M. Johnson; 2, Freegrove NoMax Golden, John N. Jackson; 3, Entry, E. L. Crickenberger.

COW, 2 YEARS AND UNDER 3

1, Freegrove NoMax Swallow, John N. Jackson; 2, Freegrove NoMax Pearl, John N. Jackson; 3, Broadview's Monoa, L. B. Crickenberger; 4, Guershaw Bond Rosebud, E. M. Johnson; 5, Twin-Oak's Tiny-bell, L. B. Crickenberger.

COW, 3 YEARS AND UNDER 4

1, Blair's Rest Lady Winsome, E. L. Crickenberger; 2, Crickett's Rose, E. L. Crickenberger; 3, Guershaw Pre Marguerite Ann, E. M. Johnson; 4, Dairylou Dixieland Fawn, E. L. Crickenberger.

COW, 4 YEARS AND UNDER 5

1, Guershaw Pre Toinette, E. M. Johnson; 2, Court Manor Moon Swallow, John N. Jackson; 3, Crickett's Ronda, E. L. Crickenberger.

COW, 5 YEARS AND OVER

1, Vaughandale's Primrose, E. L. Crickenberger; 2, Guershaw Top Lady, E. M. Johnson; 3, Freegrove Princess Carol, John N. Jackson; 4, Guershaw Pre Zorah, E. M. Johnson; 5, Guershaw Pre Marlene, E. M. Johnson.

BEST UDDERED COWS

1, Freegrove NoMax Swallow, John N. Jackson; 2, Freegrove NoMax Pearl, John N. Jackson; 3, Vaughandale's Primrose, E. L. Crickenberger; 4, Guershaw Pre Marguerite Ann, E. M. Johnson; 5, Twin Oaks Tiny-bell, L. B. Crickenberger.

BEST THREE FEMALES

1, John N. Jackson; 2, E. M. Johnson; 3, E. L. Crickenberger; 4, L. B. Crickenberger.

DAIRY HERD

1, E. L. Crickenberger; 2, John N. Jackson; 3, E. N. Johnson.

JUNIOR GET OF SIRE

1, E. L. Crickenberger on get of Sun Blest Farms Major; 2, John N. Jackson on get of Quail Roost NoMax Major; 3, E. N. Johnson on get of McDonald F. Guershaw Prediction; 4, John N. Jackson on get of Quail Roost Master Actor; 5, L. B. Crickenberger on get of Foremost Footprint 14th.

SENIOR GET OF SIRE

1, John N. Jackson on get of Quail Roost NoMax Major; 2, E. M. Johnson on get of McDonald F Guershaw Prediction; 3, E. L. Crickenberger on get of McDonald Farms Japhet.

PRODUCE OF DAM

1, John N. Jackson on produce of Court Manor Moon Swallow; 2, John N. Jackson on produce of Freegrove Chieftain's Peggy; 3, John N. Jackson on produce of Freegrove Princess June; 4, E. L. Crickenberger on produce of Crickett's Roberta; 5, E. M. Johnson on produce of Guershaw Valor's Melanie.

Newport County Parish Show

BY W. DEL. BURGESS

THE annual show staged by the Newport County Guernsey Association has come a long way since the late George M. White judged the first one back in 1947. The Portsmouth Priory kindly donated the use of its beautiful grounds for the two first shows, and this year's event was again held in the same lovely setting, on August 18. Ideal summer weather prevailed and a large number of people were on hand. John Lindsay, manager of Hominy Hill Farms, Colts Neck, N. J., placed the ribbons.

Not only was the attendance record broken and the number of entries greater than ever before, but quality, too, was high, as was evident when "Ken Zella" beat two former grand champions in the aged cow class. This nice animal, owned by Russell M. Peckham and Harold C. Murphy, went on to win the senior and grand championships.

For the first time the show was thrown open to all Guernseys within the state, and it is to be regretted that only one out-of-county entry was exhibited. This was Hominy Hill Vanguard, owned by the University of Rhode Island, that became senior champion and later grand champion bull, thereby winning the Guernsey Island Plaque. He is by Coronation King of Pine Manor, out of Hominy Hill Veree.

Junior and grand champion bull, Freegrove NoMax Ultimate, at the West Virginia State Fair, shown by John N. Jackson, Staunton, Va.

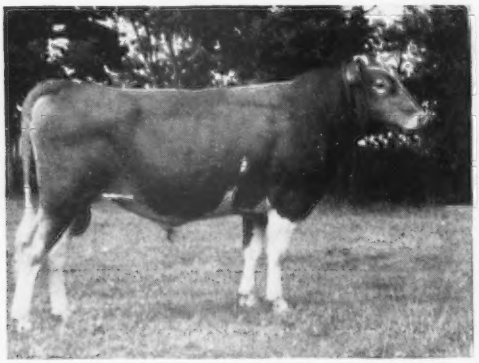

Senior and grand champion female, Freegrove NoMax Swallow, at the West Virginia State Fair, shown by John N. Jackson, Staunton, Va.

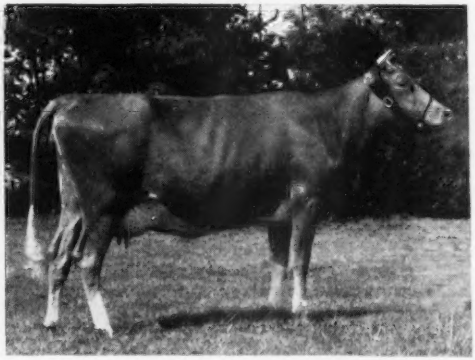

A remarkable honor was accorded Mervin C. Briggs and Sons, Portsmouth, when in the largest class of the show, that of heifer calves, the first five animals all bore the prefix "Fairholm." One of them was owned by a 4-H boy, Bruce Burgess. Incidentally, speaking of 4-H calves, no less than three were to be found in the first eight places in the class.

In the junior yearlings a 4-H heifer placed second, while a 4-H two-year-old cow stood third in her class.

Douglas Dodds, of the Dairy Department at Rhode Island State College, Kingston, officiated in the junior and senior 4-H showmanship competitions.

Hammersmith Farm, Newport, owned by Hugh D. Auchincloss, won the Premier Breeder Banner, donated by Rex O. Le Parmentier, Wethersfield Farm, Danvers, Mass. This farm won the get of sire class with the get of Flying Horse Colonel's Hero, retiring the Horse Shoe Falls Trophy presented in 1947.

Joseph Pendergast, field representative of The American Guernsey Cattle Club, was taken ill on his way to the show, and, unfortunately was unable to be present. In his absence the public judging contest was conducted by John Atwood, extension dairy specialist for the University of Rhode Island.

Walter A. Cook was first with Thomas Prentice tying with a 4-H boy, Anthony Soares, for second place. Walter generously gave his Guernsey cream jug to the youngster, it being the only trophy offered in the contest.

Following is a list of awards:

GRAND CHAMPION BULL
Hominy Hill Vanguard, University of Rhode Island, Kingston.

JUNIOR CHAMPION BULL
Fairholm's Senator's Alexander, M. C. Briggs and Sons, Portsmouth.

SENIOR AND GRAND CHAMPION FEMALE
Ken Zella, Russell M. Peckham, Middletown.

JUNIOR CHAMPION FEMALE
Fairholm's Lillian Maid, M. C. Briggs and Sons.

Get of Flying Horse Colonel's Hero, owned by Hugh D. Auchincloss, at the Newport County, R. I., Parish Show.

BULL CALF
1, Fairholm's Senator's Alexander, M. C. Briggs and Sons; 2, Entry, Hugh D. Auchincloss, Newport; 3, Entry, R. S. and C. R. Richmond, Little Compton.

YEARLING BULL CALF
1, Flying Horse F. Lucky Strike, M. C. Briggs and Sons and Jacob Menzi, Portsmouth.

AGED BULLS
1, Hominy Hill Vanguard, University of Rhode Island; 2, Entry, M. C. Briggs and Sons; 3, Horse Shoe Pioneer Merrymaker, G. Alvin Simmons, Newport.

HEIFER CALF
1, Fairholm's Lillian Maid, M. C. Briggs and Sons; 2, Fairholm's Ena, M. C. Briggs and Sons; 3, Fairholm's Noble Evelyn, Bruce Burgess, Newport.

HEIFER, 1 YEAR AND UNDER 18 MONTHS
1, Entry, Hugh D. Auchincloss; 2, Hammersmith Radiant Laughter, Bruce Burgess; 3, Sunnyfield's Fancy Girl, G. Alvin Simmons.

HEIFER, 18 MONTHS AND UNDER 2 YEARS
1, Entry, Hugh D. Auchincloss; 2, Fairholm's Senator's Dew Drop, M. C. Briggs and Sons; 3, Entry, Hugh D. Auchincloss.

COW, 2 YEARS AND UNDER 3
1, Entry, R. S. and C. R. Richmond; 2, Ashton-Keynes Corita, R. S. and C. R. Richmond, 3, Sunnyfield's Glen Anna, Leroy Reagan, Newport.

COW, 3 YEARS AND UNDER 4
1, Ashton-Keynes Pal G., R. S. and C. R. Richmond; 2, Hammersmith Farm Honesty, Russell M. Peckham; 3, Priory Teardrop, Los Animas Trust, Portsmouth.

COW, FOUR YEARS AND OVER
1, Ken Zella, Russell M. Peckham; 2, Secret's Hedda, M. C. Briggs and Sons; 3, Ashton-Keynes Caroline, R. S. and C. R. Richmond.

GET OF SIRE
1, Hugh D. Auchincloss on get of Flying Horse Colonel's Hero; 2, M. C. Briggs and Sons on get of Pharos Indentures Hoxie; 3, R. S. and C. R. Richmond on get of Grassland Atlas.

PRODUCE OF DAM
1, R. S. and C. R. Richmond on produce of Ashton-Keynes Pet; 2, Hugh D. Auchincloss on produce of Farmlands Valentino's Star II.; 3, M. C. Briggs and Sons on produce of Old Timbers Lilly.

Those backing the Newport, R. I., Association and Parish Show. L. to R.: G. Alvin Simmons, pres., I. Thornton Sherman, director, William Gartside, member of show committee, William Menzi, sec.-treas., Neal Anthony, member of show committee, Fred Briggs, director, Anthony De Arruda, member of show committee, Wilfred Del Burgess, director, Barclay Briggs, chairman of show committee, John Lindsay, Judge of show, Frank Coehlo, member of show committee, Gordon H. Folsom, sec. of show committee and Richard Kuhn, director of association and show committee member.

Clark County, Wash., Fair

BY ELMER J. MEADOWS

THE Clark County Fair was held on August 24 at Battleground, Wash., where 69 head of Guernseys were shown. The cattle were well fitted for a county show and very well presented. The large number of entries was due to the activities of the Clark County Guernsey Club and the County Agent in Dairying, Martin Jensen of Vancouver. Ben Friedrichs of Bow, was the judge.

Senior and grand champion cow, Milkyway Playfull, shown by Kenneth W. McKenzie, Vancouver, was grand champion for her fourth year. She was grand champion at the Pacific International Livestock Exposition the past two years and was first three-year-old four years ago. The female part of the show was particularly strong with keen competition. The junior and reserve champion bull was an entry shown by E. A. Dunlap, Vancouver, and was a very good prospect for the future. Wandamere Norwood, shown by Kenneth W. McKenzie, was the senior and grand champion bull. Reserve grand champion female was Mymaid of Washougal Farm, shown by Dr. H. L. Eldridge, Washougal.

Following is a list of awards:

SENIOR AND GRAND CHAMPION BULL
Wandamere Norwood, Kenneth W. McKenzie, Vancouver.

JUNIOR AND RESERVE GRAND CHAMPION BULL
Entry, E. A. Dunlap, Vancouver.

SENIOR AND GRAND CHAMPION FEMALE
Milkyway Playfull, Kenneth W. McKenzie.

RESERVE GRAND CHAMPION FEMALE
Mymaid of Washougal Farm, Dr. H. L.

Eldridge, Washougal.

JUNIOR CHAMPION FEMALE

Entry, Walter Wendt, Battleground.

BULL CALF

1, Entry, E. A. Dunlap, 2, Entry, H. L. Eldridge; 3, Entry, Gene Burris, Battleground.

BULL, 1 YEAR AND UNDER 18 MONTHS

1, Entry, E. A. Dunlap; 2, Washougal Noble Victor, Lester Stevens, Woodland; 3, Entry, Arthur Moulton, Vancouver.

BULL, 18 MONTHS AND UNDER 2 YEARS

1, Ken-Mac Hazel's Corporal, Kenneth W. McKenzie.

BULL, 2 YEARS AND UNDER 3

1, Wandamere Byron, E. A. Dunlap & Arthur A. Groth, Vancouver; 2, Entry, Walt Wilson, Washougal.

BULL, 3 YEARS AND OVER

1, Wandamere Norwood, Kenneth W. McKenzie.

HEIFER CALF, UNDER 6 MONTHS

1, Entry, Kenneth W. McKenzie; 2, Entry, Walter Jones & Son, Ridgefield; 3, Entry, Sandra Jones, Ridgefield.

HEIFER CALF, 6 MONTHS AND UNDER 12

1, Entry, Kenneth W. McKenzie; 2, Ken-Mac Buttercup, Kenneth W. McKenzie; 3, Entry, Walter Jones & Son.

HEIFER, 1 YEAR AND UNDER 18 MONTHS

1, Entry, Walter Wendt; 2, Dundale Dawn E. A. Dunlap; 3, Entry, Delbert Resleff, Ridgefield.

HEIFER, 18 MONTHS AND UNDER 2 YEARS

1, Entry, Walter Wendt; 2, Entry, John Klattenhoff, Vancouver; 3, Entry, Ken-Mac Cindy, Kenneth M. McKenzie.

COW, 2 YEARS AND UNDER 3

1, Entry, Walter Jones & Son; 2, Ken-Mac Lulu, Kenneth W. McKenzie; 3, Bonnibell Cadet's Molly, H. L. Eldridge.

COW, 3 YEARS AND UNDER 4

1, Royal Acres Janice, Walter A. Jones; 2, Starlight of Evergreen Meadows, Larry Radar, Vancouver; 3, Entry, Kenneth W. McKenzie.

COW, 4 YEARS AND UNDER 5

1, Mymaid of Washougal Farm, H. L. Eldridge; 2, Highman's Bonnie of Dundale, E. A. Dunlap; 3, Middale Prince's Frolic, Arthur S. Moulton.

COW, 5 YEARS AND OVER

1, Milkyway Playfull, Kenneth W. McKenzie; 2, Entry, Kenneth W. McKenzie; 3, Dundale Ruby, E. A. Dunlap.

BEST UDDERED COW

1, Entry, Walter Jones & Son; 2, Dundale Ruby, E. A. Dunlap; 3, Royal Acres Janice, Walter A. Jones.

THREE BEST FEMALES

1, Kenneth W. McKenzie; 2, E. A. Dunlap; 3, H. L. Eldridge.

GET OF SIRE

1, Kenneth W. McKenzie on get of Wandamere Kimball; 2, H. L. Eldridge on get of Bonnibell Inspiration.

JUNIOR GET OF SIRE

1, E. A. Dunlap on get of Wandamere Leander; 2, Kenneth W. McKenzie on get of Wandamere Norwood; 3, Walter Wendt on get of Wandamere Diamond Dick.

PRODUCE OF DAM

1, Kenneth W. McKenzie on produce of Milkyway Azil; 2, H. L. Eldridge on produce of Honey of Washougal Farm.

Eastern Tennessee District Show

BALLARD K. BENNETT

THE third Tennessee district show was held in East Tennessee in connection with the East Tennessee District Fair at Kingsport on August 24. Thirty-nine head of registered Guernseys were paraded before R. G. Connelly, Virginia Extension Dairyman, who officiated as judge. There were a few Bristol, Virginia, breeders who participated in the show including the owner of the grand champion female, Clearbranch's Carole Hope, owned by H. J. Haga, who also owned the champion bull, Clearbranch's Hero's Moonlight. The junior champion female was Maple Crest's Edna, owned by D. B. Parker and C. S. Newton, Blountville.

This is the second year that the Tennessee G. B. A., has sponsored a series of district shows within the state and also is the second year for this district show to be held at Kingsport. Extension Dairyman, J. B. Peterson, was on hand to coordinate the days activities.

In the junior division, Curles Neck Strawberry Elite was the junior champion, owned by Eugene Seaton of Greeneville, while the senior and grand champion, Mascot Farms Wanda Star, was owned by Kenneth Wilhoit, Greeneville. Junior entries also figured strongly in the district show. Outstanding among them was Wilburn High Revelon, owned by Lester and Bobby Wilson, Afton, that stood first in the show as a two-year-old. Another junior entry owned by Barbara Felts, Greeneville, was first senior yearling heifer.

Following is a list of awards:

JUNIOR AND GRAND CHAMPION BULL

Clearbranch's Hero's Moonlight, H. J. Haga, Bristol, Va.

SENIOR AND GRAND CHAMPION FEMALE

Clearbranch's Carole Hope, H. J. Haga.

JUNIOR CHAMPION FEMALE

Entry, D. B. Parker and C. S. Newton, Blountville.

BULL, 1 YEAR AND UNDER 18 MONTHS

1, Klondike Raider's Bright Lad, J. R. Baker and Son, Bristol.

BULL, 18 MONTHS AND UNDER 2 YEARS

1, Clearbranch's Hero's Moonlight, H. J. Haga.

HEIFER CALF, UNDER 6 MONTHS

1, Entry, Stephen C. Felts, Greeneville; 2, Entry, Finley Doran, Fordtown; 3, Entry, Harold Childress, Kingsport.

HEIFER, 6 MONTHS AND UNDER 1 YEAR

1, Entry, D. B. Parker and C. S. Newton; 2, Entry, Ruth King, Piney Flats; 3, Clearbranch Noble's Grace, H. J. Haga.

HEIFER, 1 YEAR AND UNDER 18 MONTHS

1, Entry, J. R. Baker and Son; 2, Entry, D. B. Parker and C. S. Newton; 3, Entry, D. B. Parker and C. S. Newton.

HEIFER, 18 MONTHS AND UNDER 2 YEARS

1, Inspirator's Queen Asia, Barbara Felts, Greeneville; 2, Rivulet Valley's Minerva, J. R. Baker; 3, Entry, Dickie King, Bristol.

COW, 2 YEARS AND UNDER 3

1, Wilburn High Revelon, Lester and Bobby Wilson, Afton; 2, Whippernock Osiris Beady, Ralph Spohr; 3, Bayville Noblest Lucy, Lynn Ramsey, Bristol.

COW, 3 YEARS AND UNDER 4

1, Clearbranch Shaw Hazel, H. J. Haga; 2, Green Acres Haven, Barbara and James Felts; 3, Entry, D. B. Parker and C. S. Newton.

COW, 4 YEARS AND OVER

1, Clearbranch Carole Hope, H. J. Haga; 2, Mobjack Rosella, Ralph Spohr, Bristol.

PRODUCE OF DAM

1, H. J. Haga on produce of Clearbranch Carole Hope; 2, Clinton Wilhoit and Stephen Felts on produce of Green Acres Haven; 3, H. J. Haga on produce of Clearbranch Cynthia Carole.

BEST UDDERED COW

1, Clearbranch Shaw Hazel, H. J. Haga; 2, Entry, D. B. Parker and C. S. Newton; 3, Green Acres Haven, Barbara and James Felts.

Butler-Lawrence County, Pa., Fair

BY FRANCIS L. FULTON

SEVENTY-TWO head of Guernseys were shown under the lights in the Pennsylvania G. B. A. Butler Sales Pavilion, on August 15, with George Snyder, manager of Coldsprings Farms, St. Johns, doing the judging.

The bull classes were light in number with the exception of the senior calf class, but the quality of bulls was superior to any show held here in recent years. In the female classes all were filled to capacity. In the junior heifer calf class, Lukdale Daffodil was placed first after having been first in the afternoon in the 4-H show.

A new class, added this year, that of Best Uddered Cow, was one of the highlights going to an entry exhibited by Leroy Campbell, Crawford County.

In the get of sire class the placings were very close with Moser Brothers, Chicora, winnings out because of a little more scale and uniformity.

Following is a list of awards:

SENIOR AND GRAND CHAMPION BULL

Coldspring's B. R. Autocrat, Loyal B. Spang & J. B. McManus, Butler.

JUNIOR AND RESERVE CHAMPION BULL

Jim's Alert, William H. Kriess, Butler.

SENIOR AND GRAND CHAMPION FEMALE

Oakland Bomber's Helen, Moser Bros., Chicora.

RESERVE CHAMPION FEMALE

Entry, Leroy Campbell, Grove City.

JUNIOR CHAMPION FEMALE

Maple Point Romeo's Betty, John Kokiko, Volant.

BULL CALF, UNDER 6 MONTHS

1, Entry, Henry Rodgers, New Castle; 2, Entry, Leroy Campbell.

BULL CALF, 6 MONTHS AND UNDER 12

1, Entry, Leroy Campbell; 2, Entry, David Wilson; 3, Arrus High Count, Clarence Reed, Slippery Rock.

BULL, 1 YEAR AND UNDER 18 MONTHS

1, Pebble Hill Lord Melody, Clyde E. & Virginia M. Speer, Mars.

BULL, 18 MONTHS AND UNDER 2 YEARS

1, Jim's Alert, William H. Kriess; 2, Maple Point Major's Volant, John and Frank Kokiko, Volant.

BULL, 2 YEARS AND UNDER 3

1, Entry, James Steinbach, Zelienople.

BULL, 3 YEARS AND OVER

1, Coldspring's B. R. Autocrat, Loyal B. Spang & J. B. McManus; 2, Royal Prince of Three Springs, William H. Kriess.

HEIFER CALF, UNDER 6 MONTHS

1, Lukdale Daffodil, Victoria M. Lukovich, West Sunbury; 2, Glad Run Jill, William R. Fox, Enon Valley; 3, Entry, Waneta Porter, Portersville.

HEIFER CALF, 6 MONTHS AND UNDER 12

1, Trottacre Kathy Sue, James R. Trotter,

Enon Valley; 2, Entry, James Steinbach; 3, Entry, Loyal Spang.

HEIFER, 1 YEAR AND UNDER 18 MONTHS

1, Creekedge Maytime's Easter, Ruthie L. Campbell, Grove City; 2, Remarwood's Honor Marian, John A. Barney, Pittsburgh; 3, Entry, Guy M. Davis.

HEIFER, 18 MONTHS AND UNDER 2 YEARS

1, Maple Point Romeo's Betty, John Kokiko; 2, Maple Point Major's Glorianna, V. T. Fisher, Portersville; 3, Glad Run Clover, James R. Trotter.

COW, 2 YEARS AND UNDER 3

1, Maple Point Major's Ann, V. T. Fisher; 2, Applebrook's Princess Marge, Clyde E. & Virginia M. Speer; 3, Entry, W. G. Lockhart.

COW, 3 YEARS AND UNDER 4

1, Oakland Bomber's Helen, Moser Bros.; 2, Maple Point Major's Babs, Alda J. Fisher, Portersville; 3, Stony Brook Brenda Star, Frank Kokiko.

COW, 4 YEARS AND OVER

1, Entry, Leroy Campbell; 2, Spang's Laura Janice, Loyal B. Spang; 3, Entry, Leroy Campbell.

BEST UDDERED COW

1, Entry, Leroy Campbell; 2, Oakland Bomber's Helen, Moser Bros.; 3, Entry, Leroy Campbell.

GET OF SIRE

1, Moser Bros. on get of Coldspring's Romulus Bomber; 2, Leroy Campbell on get of Rosemont Valiant; 3, Vernon T. Fisher on get of Pine Manor King's Major.

PRODUCE OF DAM

1, Moser Bros. on produce of Oakland's Wilda; 2, Loyal Spang on produce of Spang's Laura Girl; 3, V. T. Fisher & Kokiko Bros. on produce of Ringold Angelica.

THREE BEST ANIMALS BRED AND OWNED BY EXHIBITOR

1, Moser Bros.; 2, Vernon Fisher; 3, Loyal Spang.

Edisto . . .

(*Continued from page 397*)

acting as toastmaster, presented a number of guests and awarded prizes to winners in the judging contest. The days program was concluded by a tour of Edisto Farms.

The Guernsey breeders group who produce milk for Edisto Farms Dairy and who were present at the field day are from the following counties: Chester, Fairfield, Newberry, Saluda, Richland, Orangeburg, Bamberg and Edgefield.

During the month of June, Edisto Farms Dairy held three supper meetings with their producers. Each producer brought his wife and was guest of Edisto Dairy. Mack H. Alman, GOLDEN GUERNSEY representative for North and South Carolina, showed the picture "Guernsey Oasis" and also discussed quality milk production. A few minutes was spent at these meetings discussing production and volume of milk from each cow in the herd, by J. McK Jeter.

Elkhart Sale Cancelled

Due to a shortage of good cattle, it has been decided to cancel the 11th Elkhart County Guernsey Cattle Sale scheduled for October 24.

Changes Among the Leaders

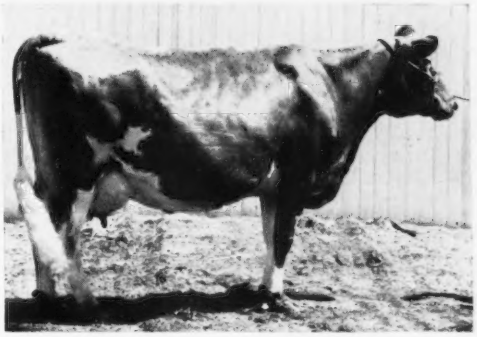

Idylbrook Mistress Squaw

Idylbrook Mistress Squaw
857725, A. R. 119822

IDYLBROOK MISTRESS SQUAW, a five-year-old cow, owned by Miss Ruth Jackson of Ashville, N. Y., is a cow with tremendous scale, depth of body and dairy quality. She has repeated her fine performance as a Sr4 by coming back as a five-year-old in 365 days, 3x, with 18602 lbs. of milk and 1071 lbs. of fat.

"Squaw" was bred by F. W. Moffett of Rochester, N. Y., and was purchased by Miss Jackson with eight other heifers a few years ago. She was sired by Monie's Maestro of Elmwood, and is out of Idylbrook Carib's Squaw.

According to Amory Minear, manager of Upaway Farms, "Squaw" has always been a persistant producer and in her last lactation her high day was 67 pounds of milk and on her last day of milking she gave 43.3 pounds. She was never off feed the whole year and never received over 16 lbs. of 16% grain per day and according to the tape she only lost 10 pounds the whole year. Mr. Minear said she was fed the best alfalfa and timothy hay along with ensilage once a day, with the hay being fed from three to five times per day. During the summer pasture season she had access to a good combination of orchard grass and ladino clover.

One other interesting fact about this record is that Mr. Minear only missed three milkings throughout her lactation and she was milked at the same time each day. "Squaw" is only one of the many good cows now being developed by Miss Jackson and her manager. Both Miss Jackson and Mr. Minear are taking a real interest in the herd and farm and believe it takes a combination of good roughage and pasture to keep the herd producing well. To prove this point, since coming to Upaway Farms, "Squaw" has several D. H. I. A. records of note. In her first lactation 352 days, 9590 pounds of milk and 520 pounds of fat; second lactation 369 days, 12240 pounds of milk and 339 pounds of fat and in her third lactation, (class leader) 365 days, 13930 pounds of milk and 761 pounds of fat on 2x milking.

Sire: Monie's Maestro of Elmwood 298570.
Dam: Idylbrook Carib's Squaw 601169.
Owner: Ruth Jackson, Ashville, N. Y.
Born: June 25, 1944. Calved: June 11, 1950.
Served: Nov. 12, 1950. Calved: Aug. 28, 1951.
Supervised by Cornell University, Ithaca, N. Y.
Carried calf 213 days during test.
3 milkings daily—Total milkings 1089.

1950	Milk Lbs.	Butter Fat %	Butter Fat Lbs.
June 14	937.2	5.82	54.55
July	1957.6	5.82	113.93
Aug.	1907.3	5.35	102.04
Sept.	1809.1	5.12	92.63
Oct.	1745.9	5.42	94.63
Nov.	1496.1	6.11	91.41
Dec.	1383.3	6.17	85.35
Jan. 1951	1363.4	5.88	80.17
Feb.	1197.7	6.17	73.90
Mar.	1339.8	5.91	79.18
April	1324.5	6.16	81.59
May	1517.2	5.70	86.48
June 13	623.2	5.70	35.52
TOTAL	18602	5.76	1071

Ideal's Peter's Miriam
866846, Re-entry 78291

10th—7yrs.—305C—3x

THE record of 16195 lbs. of milk and 828 lbs. of fat as a seven-year-old is the sixth official record to be completed by Ideal's Peter's Miriam. This record placed her 10th among the leaders in the 305C—3x mature division. Of the five previous records two others have made class leading achievements. Her previous records are 12617—621—Jr2—365C; 14231—706—Jr3 — 305C

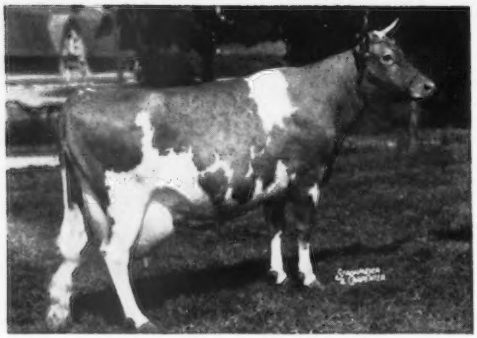

Ideal's Peter's Miriam

(Class Leader) 4th place; 15253—774 Jr4—305C (Class Leader) 2nd place; 19234—1009—5yrs—365C—3x; 19477—1013—6yrs—365C—3x. Thus in this cow we see an example of continuous production, year after year, totalling in the six official records to 97008 lbs. of milk and 4951 lbs. of fat, and it is of further credit to this individual that during each of these records she has made her calving requirement.

This cow has in the Ideal Farms herd, Augusta, N. J., a daughter of Ideal's Senator, known as Ideal's Senator's Miriam, that has a record of 14506—742—Jr2—365—3x. She has a three-year-old daughter by Ideal's Beacon, known as Ideal's Beacon's Miriam, and three sons in the herd, two of them already in service; Ideal's Marshall's Lad, whose first daughters are now on test and has 36 daughters in the Ideal Farms herd. This bull is a son of Ideal's Supreme, that, in turn, is a son of the grand old production matron, Spotswood Miriam, that is also the dam of Ideal's Peter's Miriam. A second son, Ideal's Prince Peter, that now has four progeny in the Ideal Farm herd and is by Ideal's Claremont, a son of Clara Bell of Lone Pine, another of the great production cows that is playing an important part in the breeding program on this farm. The third son, by Fairlawn Actor's Rose King, is approaching the age at which he will go into service.

Throughout this present record Ideal's Peter's Miriam was milked by Jack Warneke and carried a calf to the service of Ideal's Beacon. The sire of Ideal's Peter's Miriam was Ideal's Fanny Sheen's Peter, he being a son of Langwater Coventry, 25 P. R. progeny, and out of Conventry Fanny Sheen, 12086—625—G; 13311—675—B. This bull now has 25 A. R. daughters with seven records over 800 pounds. Included in this group of daughters is the new national record holder, Ideal's Peter's May Jewel, whose recent record of 23364 lbs. of milk and 1210 lbs. of fat, 7yrs., topped the mature division of the 365C—3x group.

The dam of the new class leader, as previously mentioned, is Spotswood Miriam. This cow has a production achievement of 16209—741—A; 18268—887—AA; 16767—867—A; 15628—800—A; 14972—747—A, the last three records being national records for cows of 13, 15 and 17 years of age respectively. This cow produced until she was 20½ years of age. Her progeny include, in addition to this new class leader, Delhaven Sunshine, the foundation cow of the "Sunshine" family at Locust Grove Farm; Ideal's Champ and Ideal's Miriam's Sheik, two sons that have been used successfully at Ideal Farms. Spotswood Miriam was by Spotswood Ultra Marmion, a son of Langwater Marmion and her dam was Miriam of Calvert, 16629—755—A.

Thus another production achievement is completed at Ideal Dairy Farms, that is owned by Jacob Tanis and Sons and where William Auld is the herdsman.

Sire: Ideal's Fanny Sheen's Peter 229098.
Dam: Spotswood's Miriam 217794.
Owner: Jacob Tanis, Augusta, N. J.
Born: Aug. 25, 1942. Calved: June 25, 1950.

Served: Nov. 1, 1950. Calved: Aug. 2, 1951.
Supervised by New Jersey State College, New Brunswick, N. J.
Carried calf 178 days during test.
3 milkings daily—Total milkings 915.

1950	Milk Lbs.	Butter Fat %	Butter Fat Lbs.
June 28	147.8	4.36	6.44
July	2155.9	4.36	94.00
Aug.	2183.0	4.74	103.47
Sept.	1859.0	5.00	92.95
Oct.	1710.1	5.08	86.87
Nov.	1525.3	5.31	80.99
Dec.	1483.0	5.56	82.45
Jan. 1951	1444.9	5.50	79.47
Feb.	1215.1	5.58	67.80
Mar.	1330.6	5.44	72.38
April 28	1140.4	5.41	61.70
Total	16195	5.11	828

Ideal's Wistar's Susie 1183952, A. R. 119743

8th—Sr2—365C—3x

In completing a production of 14310 lbs. of milk and 811 lbs. of fat, Ideal's Wistar's Susie brings added recognition to the "Susie" family at Ideal Farms, Augusta, N. J., by taking eight place among the leaders in this division. Ideal's Wistar's Susie is the daughter of Ideal's Emperor's Susie, a cow still going strong at 17 years of age at Ideal Farms. This cow has been the dam of 13 calves and her most recent production achievement to be completed was that of 13245—630—15yrs—305C—3x. Including unofficial barn records with her official records, the lifetime production of this cow now totals 199847 lbs. of milk and 9447 lbs. of fat. "Susie" won the 1951 Liebers Trophy with an official production of 148428 lbs. of milk and 7005 lbs. of fat. Other progeny of Ideal's Emperor's Susie are: Ideal's King George Susie, a daughter, 14127—735—AA; a son, Ideal's Susie Noranda. This half-brother and half-sister were mated to produce Ideal's Noranda Susie, that has two records over a thousand pounds; Ideal's Satellite Susie, another daughter, with 6 A. R. records including 14723—828—5yrs—365C—3x and 15553—851—7yrs—365C—3x; a son, Ideal's Champ, in service at

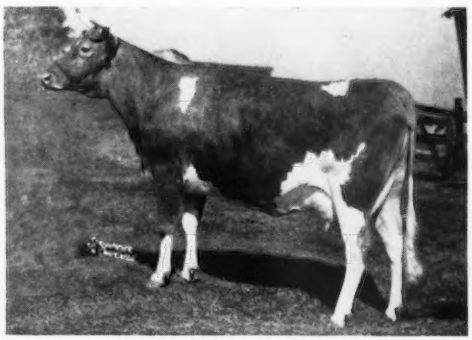

Ideal's Wistar's Susie

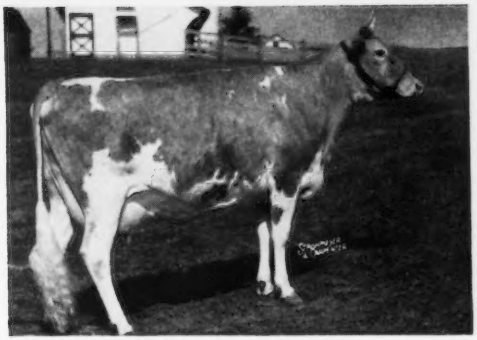

Ideal's Wistar's S. Susie

Ideal Farms; a daughter, Ideal's L. D. Susie, 21258—1042—5yrs—365C—3x (Class Leader); a son, Ideal's Eminent, in service at Ideal Farms; a heifer by Fairlawn Actor's Rose King and, at this writing, she is carrying a calf to the service of the same bull. It is in this family that, with Ideal's Emperor's Susie's record of 21500 lbs. of milk and 1014 lbs. of fat, Class AA, the record of Ideal's L. D.'s Susie and Ideal's Noranda's Susie, there is presented the only three generation combination of thousand pound records that the Guernsey breed has thus far produced.

Ideal's Emperor's Susie is a daughter of the bull Chestnutwold Emperor, 15 P. R. progeny, a bull that one finds appearing in many of the stronger foundation animals that were originally selected by Mr. Tanis in establishing Ideal Farms. The dam of "Susie" was Wasteland Morna, 9892—537—A.

Ideal's Wistar's Susie at the start of the present record produced a heifer from the service of Ideal's Comet. This heifer may well bear watching inasmuch as she follows an interesting breeding pattern that has done exceptionally well at this New Jersey breeding establishment. Ideal's Comet is a son of Ideal's Champ out of Quincy Ultra Wild Rose. Quincy Ultra Wild Rose is the dam of Ideal's Beacon, whose sire was Ideal's Susie's Noranda, a maternal brother to Ideal's Champ.

Throughout this record Wistar's Susie carried a calf to the service of Fairlawn Actor's Rose King. Searles Larsen was the milker and feeder of this cow throughout her class leading achievement.

Green Meads Wistar is the sire of the new class leader. He was purchased by Mr. Tanis in the Bethany Homestead Dispersal and now has 11 daughters at Ideal Farms, including Ideal's Wistar's Iola, 14965—705—Jr2—365C. Green Meads Wistar was a son of Langwater King of the Meads, 174 A. R. progeny, and out of Green Meadow Wistaria, 15963—807—A.

It is interesting, as well as indicative, to observe in the various class leading achievements, that are being made at Ideal Farms, a similar breeding pattern is being developed in the majority of these animals. Certainly the "Susie" family is one of the families that must command the attention of those appraising the breeding program on this farm that is owned by Jacob Tanis and Sons and where William Auld is the herdsman.

Sire: Green Meads Wistar 236556.
Dam: Ideal's Emperor's Susie 454010.
Owner: Jacob Tanis, Augusta, N. J.
Born: Sept. 2, 1947. Calved: May 6, 1950.
Served: Oct. 20, 1950. Calved: July 24, 1951
Supervised by New Jersey State College, New Brunswick, N. J.
Carried calf 210 days during test.
3 milkings daily—Total milkings 1095.

1950	Milk Lbs.	Butter Fat %	Butter Fat Lbs.
May 19	667.4	4.16	27.76
June	1434.0	4.16	59.65
July	1401.4	4.88	68.39
Aug.	1163.1	5.39	62.69
Sept.	1297.5	5.96	71.97
Oct.	1216.1	6.00	72.97
Nov.	1144.3	6.15	70.37
Dec.	1180.7	5.96	70.37
Jan. 1951	1147.5	6.26	71.83
Feb.	1019.6	6.42	65.46
Mar.	1100.1	6.14	67.55
April	1017.5	6.30	64.10
May 18	611.2	6.30	38.51
Total	14310	5.67	811

Ideal's Wistar's S. Susie 1193746, A. R. 119868

6th—Sr2—305—3x

Following close on the heels of her three-quarters sister, Ideal's Wistar's S. Susie completes a record of 12196 lbs. of milk and 652 lbs. of fat to take sixth place in the Sr2—305—3x division. The three-quarters sister, Ideal's Wistar's Susie, has recently completed a class leading record of 14310 lbs. of milk and 811 lbs. of fat in the Sr2—365C—3x division. Both of these animals are daughters of Green Meads Wistar, a bull that Jacob Tanis purchased in the Bethany Homestead Dispersal and now has 11 daughters of this sire at Ideal Farms, Augusta, N. J. In addition to these two class leading daughters he has Ideal's Wistar's Iola, 14965—705—Jr2—365C, and other daughters that are currently making very satisfactory records. Green Meads Wistar was a son of Langwater King of the Meads, 174 A. R. progeny and out of Green Meadow Wistaria, 15963 lbs. of milk and 807 lbs. of fat in class A.

The dam of the new class leader is a maternal sister to Ideal's Wistar's Susie, both being out of the grand old brood cow, Ideal's Emperor's Susie. The dam, Ideal's Satellite's Susie, has six A. R. records, including 14723—828—5yrs—365C—3x and 15553—851—7yrs—365C—3x. She, of course, is sired by Langwater Satellite, that has 88 P. R. progeny and also figures prominently in the pedigrees of the three national record makers at Ideal Farms. Langwater Satellite was by Langwater Moonlight and out of Langwater Fides, 14390—742—D.

As previously mentioned it is noted the maternal granddam of the new class leader is Ideal's Emperor's Susie, whose nine official records, totalling 148428 lbs. of milk and 7005 lbs. of fat won her the Otto Lieber's trophy at the 1951 Annual Meeting of The American Guernsey Cattle Club. In addition to this official production performance "Susie" has two unofficial lactations of well over 8000 lbs. of fat.

At the start of this record Ideal's Wistar's S. Susie dropped a bull calf that is now owned by William and Bonnie Bates of Carthage, Mo. Throughout the record she was in calf to Ideal Admiral, a junior herd sire at Ideal Farms, that is a son of Gardenville Supreme, 14 P. R. progeny and out of Welcome Lane's Mary that has records of 20356—1068—7yrs—365—3x, and 19550—1012—6yrs—365C—3x. As with many of the class leaders at Ideal Farms, Jack Warneke, was the milker and feeder of the new class leader throughout her record.

Sire: Green Meads Wistar 236556.
Dam: Ideal's Satellite's Susie 762035.
Owner: Jacob Tanis, Augusta, N. J.
Born: Nov. 11, 1947. Calved: Aug. 9, 1950.
Served: Oct. 30, 1950. Calved: Aug. 4, 1951
Supervised by New Jersey State College, New Brunswick, N. J.
Carried calf 229 days during test.
3 milkings daily—Total milkings 915.

1950	Milk Lbs.	Butter Fat %	Butter Fat Lbs.
Aug. 16	791.7	4.06	32.14
Sept.	1435.2	4.06	58.27
Oct.	1349.4	5.02	67.74
Nov.	1208.2	5.19	62.71
Dec.	1417.1	5.60	79.36
Jan. 1951	1155.0	5.77	66.64
Feb.	1009.6	5.75	58.05
Mar.	1119.2	5.79	64.80
April	1094.5	5.63	61.62
May	1082.6	6.30	68.20
June 16	534.4	6.24	33.35
Total	12196	5.35	652

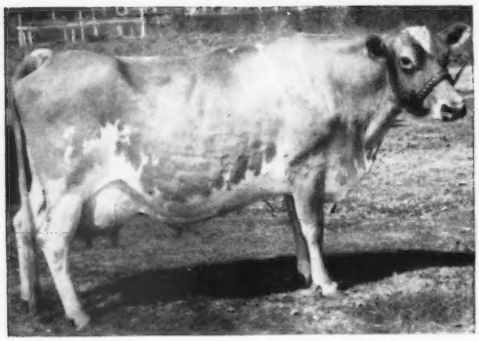

Kearney Park Gloria

Kearney Park Gloria, 1023607

10th—Sr4—HIR—365—2x

KEARNEY PARK GLORIA, owned by Kern County Union High School, Bakersfield, Calif., has finished a record of 13764—737—Sr4—HIR—365—2x, to place her 10th among the national greats in production. "Gloria" was bought by Howard Dickson, head of the Agricultural Department for the school, at the 1950 California Guernsey Classic, for $925. which Mr. Dickson thinks is one of their best buys since they started Guernseys at the school over 20 years ago. Kearney Park Gloria was bred by Jim Bianchi and Son, Fresno, Calif., who consigned her to the Classic.

Kearney Park Gloria has been a consistent producer, having made in D. H. I. A. 9476—482—Jr2, 9238—504—Jr3, 9054—536—Jr4, and now as a Sr4, the present class leading record. She was sired by Happyholme Prince Royal, that has seven A. R. daughters, including Kearney Park Nancy, with 713 lbs. fat, state champion, Jr3, a record made at the school farm. Her sire is by Douglaston Lord Happyholme, that has seven P. R. sons and 30 A. R. daughters, and out of Escalon Zoe, a great brood cow in California for many years.

On the dam's side "Gloria" is out of Kearney Park Rose with three good records, 10938—510—Jr3, 11086—564—4yrs, 12605—578—5yrs, all records in D. H. I. A. She is sired by Happyholme Nancy's Baron and out of Happyholme Pretorian's Enid. "Baron" is the sire of Kearney Park Cleone that made in the Kenney Brothers herd, 704 lbs. of fat last year and Kearney Park Alice, in the school herd, finished with 508 lbs. of fat in 305 days under the regular school care. "Gloria" was only dry a short time and freshened again on July 30 and in August has 63.3 lbs. fat to her credit in their cow testing book.

The Kern County Union High School, under the leadership of Mr. Dickson and John Knight, dairy superintendent, have developed one of the most outstanding insitutional herds in the nation. The herd is cared for on their school farm with student help and furnishes many foundation animals for junior farmers in the Bakersfield area, and to a limited extent the entire state of California. One of their best promotional activities is their annual fall sale, where the school, students and cooperating California breeders, consign about 50 head of animals each year.

Sire: Happyholme Prince Royal 302762.
Dam: Kearney Park Rose 907792.
Breeder: Jim Bianchi & Son, Fresno, Calif.
Owner: Kern County Union High School, Bakersfield, Calif.
Born: Nov. 20, 1945. Calved: June 13, 1950.
Supervised by the University of California, Davis, Calif.
2 Milkings Daily. Total Milkings: 730.
Began test: June 16, 1950. Finished: June 15, 1951.

	Milk	Butter Fat		Days On Test
Record:	13764	5 3	737	365

Golden Guernsey . . .

(*Continued from page 390*)

states. GOLDEN GUERNSEY milk sales more than doubled during the past three years in California which demonstrates the public demand for a high quality bottle of premium milk and the increasing popularity of homogenized milk.

Some 570 distributors sell GOLDEN GUERNSEY milk in every state in the Union. Over 2,000,000 American people drink GOLDEN GUERNSEY milk daily. The traditional family cow of former years has become almost extinct, being replaced by the milkman. However, because of the high standard of excellence of GOLDEN GUERNSEY milk and its resemblance to "the milk we used to get at home on the farm," the Guernsey cow is winning her place, through the milkman, as the "family cow" of today.

Because of the unusual nature of the milk business, GOLDEN GUERNSEY milk is most economically processed and delivered to the public through established milk distributors, carrying a full line of dairy products. Actually, this program is not fundamentally different than other non-profit agricultural marketing organizations which successfully market farm products for their growers. However, by utilizing the highly efficient established milk industry processing and marketing facilities, the GOLDEN GUERNSEY program provides a Class I market plus a premium to the GOLDEN GUERNSEY producer without any added processing and marketing investments and costs, and thereby enables the discriminating milk consumer to buy at a low premium a special product which is not only more palatable but also has more food value per penny than the average bottle of milk.

Calendar . . .

(*Continued from page 382*)

Oct. 22-27. South Carolina State Fair. Columbia, S. C. Guernseys will be judged on Oct. 24.

Oct. 26-Nov. 4. Grand National Livestock Exposition. San Francisco, Calif. Guernseys will be judged Nov. 1-2 by J. B. Fitch.

Nov. 5-12. Arizona State Fair. Phoenix, Ariz. Guernseys will be judged on Nov. 6 by C. S. Rhode.

Nov. 13-21. Royal Winter Fair. Toronto, Ontario, Canada. Guernseys will be judged on Nov. 15-16 by Wm. K. Hepburn, Jr.

Nov. 24-Dec. 1. International Livestock Exposition. Chicago, Ill.

Jan. 14-18, 1952. Pennsylvania Farm Show. Harrisburg, Pa. Guernseys will be judged on Jan 14 by Gordon Cairns.

Feb. 5-16, 1952. Florida State Fair. Tampa, Fla. Guernseys will be judged on Feb. 6

Chat . . .

The proved sire, Fairlawn Maxim's Gabriel, was recently sold by Charles Axtman, manager, Delwake Farm, Freehold, N. J., to Dunwalke Farm, Inc., Far Hills, N. J. "Gabriel" is by Quail Roost Rose Maxim, A. R. ($11,000) and out of Dunwalke Maggie's Lily, 14383—762—CC, 1st prize cow, four years and under five, senior and grand champion, New Jersey, 1936. This sire brings back into the Dunwalke herd the blood of Dunwalke La Fleur's Governor, A. R. and Imp. Dunwalk Sweet Maggie. This proved bull already has 53 A. R. daughters including, Delwake Gabriel's Girlie, 18822—1030—5yrsC, class leader 10th place. Another daughter, Delwake Jenny has made 16087 lbs. of milk and 817 lbs. of fat in 278 days as a Sr4C, and is still on test going strong. Jim Christian, manager Dunwalke Farm, Inc., reports that "Gabriel" will be given every opportunity in their herd and he says, "the daughters of Fairlawn Maxim's Gabriel in the Delwake herd give every indication of this sire's proved ability."

TO INDIANA FALL SALE

LAFAYETTE, INDIANA
OCTOBER 11

One of the best

In Sale . . .

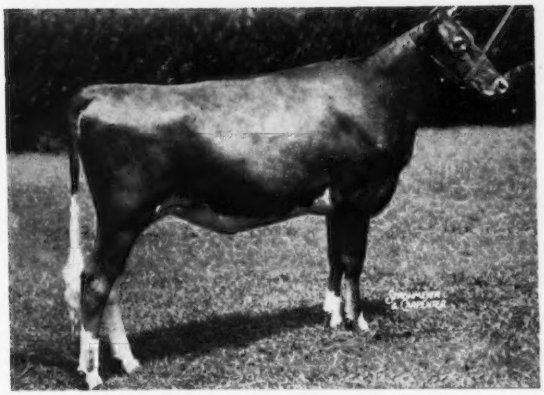

WOODACRES COUNTESS PRINCESS
Born April 15, 1950

A Line-bred

DOUGLASTON PRINCE ROYAL

whose 7 nearest dams average 14871m.—757f.

Bred to FAIRLAWN ACTOR'S LEADER

Woodacres Countess Princess, in sale, was bred on August 19 to Fairlawn Actor's Leader whose daughters are milking so well and attracting so much attention.

We think you will find this bred heifer attractive in every respect. She is of excellent type and carries high heritage for production. She is one of the best we have ever consigned.

Maternal Granddam . . .

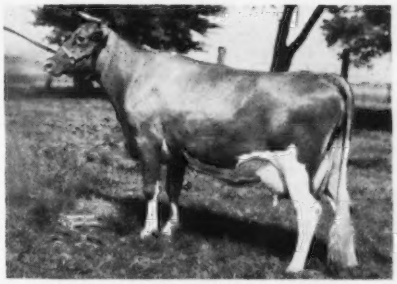

DOUGLASTON ROYAL'S PRIDE
17836—987—AA. 3 A. R. daughters.

Dam of Service Sire . . .

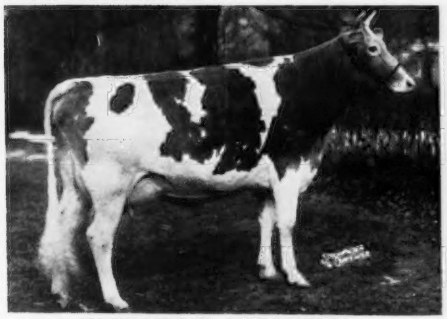

FAIRLAWN K. GAY LEVITY
GP '47—VG '49—E '50
14978—730—Jr4—365C
17244—845—7yrs—365C

Dam of Sire . . .

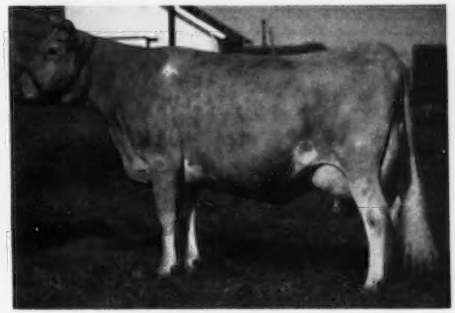

WOODACRES ROYAL CHARLOTTA
12726—602—Sr3—365, 15455—743—5yrs—365C
17887—852—7yrs—365 (pending). VG '47 '50.

WOODACRES *Royal Guernseys*

BOX 669, PRINCETON, N. J.

FEDERAL ACCREDITED HERD NO. 526351
•
N. J. ABORTION-FREE HERD NO. 424

ATHERTON W. HOBLER, OWNER • GEO. M. NEWLIN, MGR. • A. M. GOEDECKE, HERDSMAN • TEL. HOPEWELL, N. J. 361

DANA'S PREMIUM NECK CHAINS

Made in our own shops . . . engraved to your order. This satin finish aluminum marker is large, deeply engraved but very light weight. The bright finish chain has a tensile strength of 1000 lbs. yet the marker and chain complete weigh only a pound. ¶ However you mark your stock . . . neck chain of any type, horn chain locks, ear tags, strap tags, tattoo or brand . . . Dana is the recognized first source of supply for stock identification equipment. Dana's Catalog is a standard reference book on livestock supplies . . . issued twice a year. It is free on request.

C. H. Dana COMPANY

Established 1861 Hyde Park 12, Vermont

Are You Looking For A Job?

We can hire one or two good reliable men to handle our milking cows. Some test cow work, the balance with the regular milking herd.

MT. CROTCHED FARM
Deering, N. H.

HAND PAINTED TIES

of your favorite cow, bull, or any pet. State color of tie, send picture of animal.

Price $6.00.

Lynthia Browning Tormey
Charlestown, Rhode Island

STROHMEYER & CARPENTER, Inc.

Photographers of Animals

White Plains - Box 788 - New York

HELP WANTED—Single men to work with Guernseys. Choice of either two-time or three-time test cows. Surge Milkers. Excellent working and living conditions. Top wages. No outside work. State Age and experience. Must furnish references.

ROSEWOOD FARMS,
Roselle, Illinois

Gadbut Reduction Sale

By Frank A. Loughary

A Reduction Sale was held with 89 head owned by Gadbut Purebred Guernsey Dairy, Stockton, Calif., on July 26. The 89 head sold for $26,815, an average of $301.29.

Faretti's Farm Virginia purchased by Leslie Borges, Tracy, Calif., was the top animal and sold for $770, she a double granddaughter of Happyholme Pearley's Royal. H. Reilly, Stockton, was the heavy buyer securing nine head for $3,495. J. Bronke, Stockton, paid $3,320 for 11 head, while Erwin Muller, La Honda, secured seven head for $2,515.

Following is the sales list:

M. Azevedo, Sheridan, Calif.
Faretti's Farm Royal Mitzi $185
Patricia Azevedo, Sheridan, Calif.
Bear Creek Vina 130
L. W. Baary, Ripon, Calif.
Oak View Rosalyn 235
Bear Creek Pattie 275
Bear Creek Winsome 240
Mrs. Frank Best, Stockton, Calif.
Bear Creek Lassie 105
A. P. Blehm, Acampo, Calif.
Heifer Calf 100
Leslie Borges, Tracy, Calif.
Faretti's Farm Virginia 770
Heifer Calf 130
Bear Creek Victors Rosemary 360
Bear Creek Victors Stardust 425
S. J. Bord, Lodi, Calif.
Faretti's Farm Verona 300
Donald Breazeale, Modesto, Calif.
Faretti's Farm Velora 420
J. Bronke, Stockton, Calif.
Bear Creek Playboy (Bull) 80
Faretti's Farm Rose Marie 370
Bear Creek Royal Viola 525
Faretti's Farm Viola 540
Faretti's Farm Envoy's Lilly 400
Heifer 105
Heifer 105
Faretti's Farm Maybella 425
Faretti's Farm Valetta 360
Bear Creek Virginia 250
Bear Creek Sally Ann 160
Cardoza Dairy Farm, Watsonville, Calif.
Faretti's Farm Juniper 335
Oak View's Lou-Lou 330
Oak View Gloria 295
J. G. Dohkton, Galt, Calif.
Oak View Butte's Beth 225
A. Funucchi, Stockton, Calif.
Faretti's Farm Royal Girl 340
Faretti's Farm Cricket 360
Faretti's Farm Sally 280
M. L. Grentz, Acampo, Calif.
Faretti's Farm Winsome 345
Heifer Calf 270
George Kerston, Redwood City, Calif.
Bear Creek Viola's Leader (Bull) 330
Bear Creek Duke (Bull) 300
Monte Lund, Oakdale, Calif.
Ettaline of Faretti's Farms 365
F. W. McCracken, Walnut Creek, Calif.
Bluebell's Royal Lilly 460
Bear Creek Mitzi 330
Dennis Nascimenta, Turlock, Calif.
Faretti's Farm Queen Irene 355
D. McDonnell, Stockton, Calif.
Heifer Calf 160
J. L. Moore, Livingston, Calif.
Bear Creek Patsy Ann 225
Erwin Muller, La Honda, Calif.
Bear Creek Jasper (Bull) 505
Faretti's Farm Buttermaid 370
Ellwood Randor's Antlia 280
Valley Oak's Perf's Alfredia 340
Faretti's Farm Vianna 320
Heifer Calf 300
Heifer Calf 400

New York State
CHEDDAR CHEESE

From Herkimer and Oneida County Milk

RIPE—CREAMY—TANGY

GOLD CUP · DAIRY PRODUCTS ·

Midget (approx. 5½ lbs) delivered $4.50
Add 50¢ west of Mississippi

Picnic (approx. 12 lbs.) delivered $9.00
Add 50¢ west of Mississippi

Savada (approx. 3 lbs.) delivered $3.00
Add 25¢ west of Mississippi

SAUQUOIT VALLEY FARMERS CO-OPERATIVE, INC.

491 French Road Utica 4, N. Y.

Henry M. Brown, Manager

Offering . . .

FOUR BRED HEIFERS AND ONE SON OF GARDENVILLE CORONATION KING

In Coming Sales.

We acquired "KING" in the 1947 Gardenville Dispersal and now have sixty of his heifers. His two daughters we sold last Spring for $3,500 and $1,250 were the first to leave Wilgorlan. "KING" now has 34 A. R. daughters that average 11447 lbs. milk, 595 lbs. fat, average Total Milkings 977, on 28 different farms.

We recently showed five "KING" daughters at the Pennsylvania Guernsey Breeders' Show. We had First Prize Junior Calf, Third Prize Senior Calf, First and Fifth Prize Junior Yearlings, Second Prize Senior Yearling, First Junior Get and First Three Best Females (two "Kings").

The five animals we are selling are all good individuals, out of dams with A. R. records from 10032 lbs. milk to 16518 lbs. milk and 532 lbs. fat to 786 lbs. fat. Four of the dams have classified VG and one D.

These four bred heifers and young bull should be excellent investments. We would be happy to furnish additional information about any of these individuals.

OHIO CLASSIC—COLUMBUS, OHIO—October 17, 1951

Wilgorlan Farms Heiress, a Vaccinated bred heifer by "King" due Christmas Day to our good proved "Courageous" bull. Her dam, a VG Coronation Herald daughter with 10494—552—Jr2—365C, 10525—595—Jr3—365C, 10303—552—Sr4 in 278 days. The next dam, by Fra-Mar Coronation Noble, has 15470—751—B. The next dam, a Fra-Mar Farm King daughter.

For catalogs, write Ohio Guernsey Breeders' Association, Wooster, Ohio.

NEW JERSEY STATE SALE—GLENBURNIE FARM—October 20, 1951

Wilgorlan Farms Portia, another Vaccinated daughter of "King", due two days after the sale to "Courageous". "Portia" is out of Wilgorlan Farms M. Pauline (VG '48 '49 '50), 10741—543—Jr2—365C, 11457—588—Jr3—365C, a show individual that topped the 1951 Royal Guernsey Sale at $1,250. The next dam is a Coronation Leader daughter with 14847—653—Sr4—365. This is a particularly nice individual from a good uddered female family.

For catalogs, write Pate Sales Company, Lawrenceville Rd., Trenton, N. J.

ELKHART COUNTY SALE—GOSHEN, INDIANA—October 24, 1951

Wilgorlan Farms Randarose, born January, 1949, is also a Vaccinated daughter of "King" safe in calf to Sterlingold Lord Wilgorlan, our son of Pine Manor Crown Jewel. Also consigned is Wilgorlan Farms Olympus, a December, 1950, "King" son out of a 700 lb. Green Meadow Peerless 2d daughter; the next dam with 800 lbs. is sired by a son of Imp. Financier of Myrtle Place; the next dam is a 650 lb. daughter of Douglaston Coronation King.

For catalogs, write Goshen Farm Service, U. S. 33 at Westmoor, Goshen, Ind.

PENNSYLVANIA STATE SALE—LANCASTER, PA.,—October 25, 1951

Wilgorlan Farms Jewel, born April, 1949, is due sale day to our "Courageous" bull. "Jewel" has four A. R. maternal sisters, and her dam is a VG daughter of Hilltop Butterfat Golden Noble, with 16518—786—13yrs—365C, and still working hard at seventeen years of age. The next dam has 16918—742—B. This heifer is loaded with high production, good type and longevity.

For catalogs, write Pennsylvania Guernsey Breeders' Association, Harrisburg, Pennsylvania.

ARTHUR M. YOUNGS, Owner
JOSEPH E. ADAMS, Manager
JULIUS F. DENOW, Herdsman
Assisted by G. EMERSON WATTS

CALFHOOD VACCINATED
FULLY ACCREDITED
Telephone Pennington 6

10 miles from Trenton
Route 29
TITUSVILLE, NEW JERSEY

NORMANDY FARM
GUERNSEYS

ALL-AMERICAN SALE ★ MONDAY, OCT. 22 Des Moines, Iowa

SELLING . . . A Bred Two-Year-Old Daughter Of "Financier"

NORMANDY DENEAN

Born February 16, 1949

1st Jr. Yrlg., Ind., 1950, Member 1st Jr. Get, Ind., 1950.

SIRE—**HOMINY HILL FINANCIER**
Sold for $2,000 in 1947
1st Jr. Get, Ind., 1950

DAM—**NORMANDY DIANTHA**
12706—611—Jr3—365
2nd Dam: Coronation Diana
11612—573—Jr2—365C

Her Paternal Granddam

FAIRLAWN FAWN
11578—601—GG, 13959—746—7yrs—365
Excellent '50. 2 A. R. daughters.

Her Maternal Great Granddam

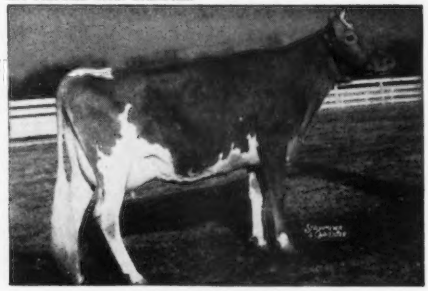

CORONATION ALMA
13558—593—G, 14483—653—Sr4—365
Excellent '47 '48

Her Service Sire's Dam

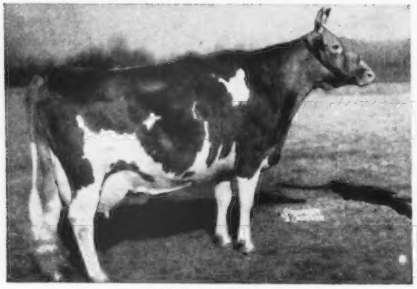

BLAKEFORD TRANQUIL
13659—693—Jr2—365C, 15706—748—Jr4—365C
Excellent '47 '48

Her Sire's Half-Sister

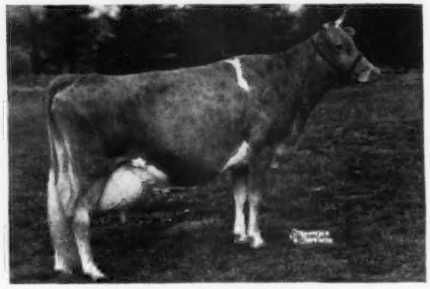

RIEGELDALE KING'S BLANCHE
14609—761—GG, 11477—588—Sr3—305C
11623—841—5yrs—365
VG '47 '48 '49. Sold for $9,000.

"Denean" is due November 5, 1951 to the service of Blakeford Transfer, carries 3 crosses to "Lord Jim," a son of Blakeford Formidable, A. R., out of Blakeford Tranquil, see above.

Don't Forget The Date . . . October 22!

T. B. ACCREDITED NO. 427911 . . . BANG'S ACCREDITED NO. 1451B

MR. AND MRS. H. C. KRANNERT, Owners
KENNETH TATE, Manager

NEW AUGUSTA, INDIANA

Ethel Norris, Riverbank, Calif.	
Faretti's Farm Bright Eyes	500
Bear Creek Rose	160
Thomas H. Parker, Stockton, Calif.	
Bear Creek Bessie	250
Ed Pfeifer, Galt, Calif.	
Faretti's Farm Sally Ann	350
Bear Creek Trooper's Playgirl	340
Takelma's Princess Lillian	265
C. E. Pike, Santa Cruz, Calif.	
Bear Creek Majestic (Bull)	115
E. Rausser, Galt, Calif.	
Bear Creek Charm	100
H. Reilly, Stockton, Calif.	
Faretti's Farm Libby	345
Faretti's Farm Royal Pattie	440
Valley Oaks Annabelle	440
Faretti's Farm Lillian	350
Oak View Farm's Delya	390
Bear Creek Cricket	390
Bear Creek Bright Eyes	380
Bear Creek Lilly's Beauty	350
Oak View Daphne	440
Theodore E. Rogers, Lincoln, Calif.	
Bear Creek Evelyn	270
Steve Roselli, Lodi, Calif.	
Bear Creek Libby	330
Bear Creek Royal Velora	210
Lewood Schut, Patterson, Calif.	
Bear Creek Buttermiss	150
Glen Slendsley, Livingston, Calif.	
Bear Creek Mayann	140
Earl Squires, Hughson, Calif.	
Faretti's Farm Connie	350
Treenol's Bessie's Barbara	280
E. E. Welch, Fresno, Calif.	
Oak View Valorie	310
Oak View Poppy	280
Ellwood Surprise May	265
R. S. Wilson, Escalon, Calif.	
Faretti's Farm June	350
Sonoma Claronagic	365
Rancho Nicasio Champ's Rea	350
Oak View Lady Mary	175
Faretti's Farm Floradora	370
Valley Oaks Blossom	350
Barnegat Inti's Alyss	370
John Wolf	
Bear Creek Victor's Prince (Bull)	415
Bear Creek Connie	135
Heifer Calf	177.50
Heifer Calf	175
M. Wolf	
Faretti's Farm Loretta	177.50
M. Yamamato, Stockton, Calif.	
Holmwoods Royal Louise	360

The Gilbert Sale

By R. L. Holden

The Guernsey herd at the Gilbert farm, Pontiac, Michigan, was started in 1945 by Mrs. Mary G. Flint and her mother, Mrs. Eva L. Gilbert. This summer they leased their orchards and decided to sell their herd to reduce their operation. Accordingly, the herd was dispersed at auction at the Wolverine Sale Barn, Williamston, under the management of the Michigan G. B. A., on August 25.

The 45 purebreds that were sold, which included a half-number bull at $25 brought a total of $11,275, or an average of $245.11. Five Guernsey grades, including three real good grade cows, averaged $225.

The sale included five foundation cows, some of them with a little age and all daughters of Riegeldale Emory's Challenger, averaged exactly $500 apiece, which was over a fifth of the total sale. These included the top

Raised 52 Calves on Calf-Kit

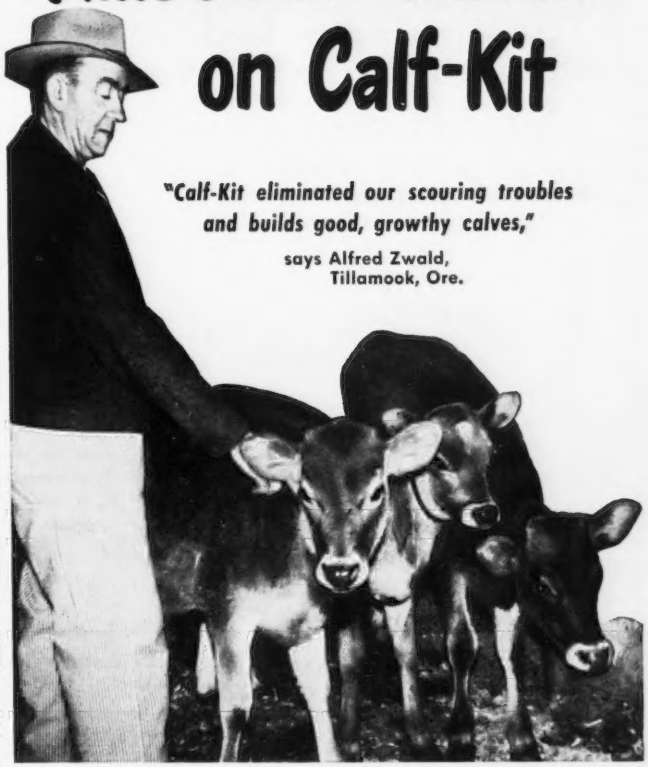

"Calf-Kit eliminated our scouring troubles and builds good, growthy calves,"

says Alfred Zwald, Tillamook, Ore.

Mr. Zwald, an outstanding Jersey breeder, reports that Calf-Kit produces better calves than those raised on whole milk. His herd recently averaged 5.3% butterfat and received statewide recognition.

● SAVE 300-500 LBS. MILK PER CALF

. . . milk that is bringing you better and better prices right along. You can sell more milk when you feed Peebles' Calf-Kit because Calf-Kit replaces milk *safely*, gives you *more* milk to sell. Most of the valuable nutrients in Calf-Kit (98%) come from milk sources as contained in whey and whey products. It's fortified with guaranteed levels of vitamins A, D and riboflavin. In feeding value, Calf-Kit is remarkably like milk itself.

● BUILD BIG, HUSKY CALVES

You, too, can raise strong, growthy calves with real "milk-fed" bloom and vigor. Don't worry about scours. Don't worry about gaunt, pot-bellied calves. Put your calves on Calf-Kit and raise sturdy, full-bodied heifers. Thousands of dairymen are doing it!

● SATISFACTION GUARANTEED

or your money back. That's how much confidence we have in Calf-Kit. That's how sure we are that you'll like it. Order today from your dealer. See for yourself how Calf-Kit cuts costs, boosts profits.

Peebles' CALF-KIT

Send for FREE folder L-10.

"Save up to Half the Cost of the Milk You Feed"

WESTERN CONDENSING COMPANY

Appleton, Wisconsin • San Francisco, California

World's Largest Producer of Whey Products

They wouldn't believe it!

For 18 years cattle breeders have used Rex Wheat Germ Oil as a feed supplement to help normal cows "settle" promptly and help reduce calf losses. Most experts wouldn't believe it.

Breeders would show their production figures—records of non-breeders sold and records of calf crops—in the years before and after using Rex Oil.

The expert's typical comment was, "This is not a controlled experiment. You might have had the same results without wheat germ oil. Wheat germ oil is vitamin E and there is plenty of vitamin E in the feed. Why should it do all the things you claim?

So we had to prove *why* REX OIL might do all these things.

Scientists have proved that Rex Wheat Germ Oil contains, in addition to vitamin E:

1. **A hormone that acts like the pituitary sex hormones.**
2. **A hormone that acts like estrone.**
3. **A hormone that acts like testosterone.**
4. **A "survival" factor.**

Laboratory animals fed a pure diet containing all the essential foods known to science, were compared to animals raised on the same diet plus Rex Wheat Germ Oil. **Not a single litter lived through weaning on the pure diet alone. 88% of the litters lived through weaning on the pure diet plus Rex Wheat Germ Oil!**

Dr. Steve Kratz, Piatt County, Illinois, uses Rex Wheat Germ Oil in his beef herd. He reports:

We have had a herd of Herefords for 17 years. Our records show an average of 75 to 90% calf crop; calvings were always strung along for several months. In the 1950 season our herd consisted of 90 Hereford females, including 11 bred heifers and 17 open heifers (total 83 head producing age). These animals each received two feedings of one ounce Rex Oil fed in salt. The three herd sires each received four weekly one ounce feedings of Rex Oil on grain before the breeding season.

Our calving percentage was 103% counting only live calves. Four females were barren—two females had twins (only one animal saved). *Cows settled promptly. We never had so many calves in as short a time before (37 calves in 18 days). Breeders know this means more profit.* Calves do not have to be separated into different age groups. As far as we could determine there was no difference in feed or breeding of the herd. This is a remarkable result obtained with little cost.

Wallace Clark, outstanding Holstein dairyman of Hanford, California, reports:

Since using Rex Oil, we don't know what it is to sell a non-breeder. Before we used Rex Wheat Germ Oil, we were always selling non-breeders. Five, six, and seven services per cow were common. Rex Wheat Germ Oil is largely responsible for our official test record for Holsteins made several years ago; fifty-four cows averaged 15,066 pounds milk; 600.3 pounds butterfat.

This is the highest record I have made in 29 years of continuous testing. By aiding rapid conception, Rex Oil has helped keep our production per cow at a high rate. We owe it to Rex Oil that our herd is in the best breeding condition that we have had in our many years of dairying.

Dr. Hellmut Kafka, veterinary professor, San Marcos University, Lima, Peru, treated 95 "shy" breeders diagnosed to have no organic disorder, with Rex Wheat Germ Oil. *73 were settled with calf.*

Maybe 18 years' use of Rex Wheat Germ Oil by successful breeders makes sense after all

Start feeding Rex Oil to the whole herd now. Keep your herd at maximum production with Rex Wheat Germ Oil. Use Rex Wheat Germ Oil with our unqualified guarantee—you alone are the judge—you must be satisfied or your money back.

Prices: Pint, $3.50; Quart, $6.00; Gallon, $19.00; lower prices on 5 gallons or more. At drug and feed stores or direct from us. We pay shipping charges.

Write for free booklet, "Hormone Activity in Rex Oil"

REX wheat germ oil

VIOBIN CORPORATION, MONTICELLO, ILLINOIS

FOR DISEASE CONDITIONS CONSULT YOUR VETERINARIAN

Hoof Trimming
Write
RALPH D. BACON
Berlin, Mass.
Phone Oxford, Mass.
369-12

The Guernsey Service Bureau

BUYING and SELLING

Assistance on herd problems

E. E. "AL" VARY
PHONE 2941-3
R. F. D. 2, Sterling, Illinois

GLENN LECKY
AUCTIONEER
Guernsey Cattle Sales
Holmesville - Ohio

WESTERN GUERNSEY SERVICE

Consultation
Herd Promotion
Public Relations
Breeding Programs
Buying and Selling

C. W. "Jack" Robinson
1311 South Pleasant Avenue
Lodi, California

FRED C. WETMORE CO.
LIVESTOCK PHOTOGRAPHERS
4323 W. 143rd St., Cleveland 11, O.
Phone: WINTON 1-3320

cow, Orchard Lawn's Melody May, that brought $850 from Elmer F. and Walter E. Frahm, Frankenmuth, Mich. She was out of Orchard Lawn Queen Melody, a daughter of Gayoso Maud's King. She had been classified Very Good and had a senior three-year-old record of HIR of 12661 lbs. of milk and 701 lbs. of fat, 610 T. M. Three of these Challenger daughters were out of different daughters of Molly's Millie of Nosker Farm.

C. B. Smith cried the sale, A. P. Cole, secretary of the Michigan G. B. A., read the pedigrees and C. B. Smith, Jr., worked the ring.

Following is the sales list:

Peter Benn, Yale, Mich.	
Gilbert Farms Melissa	$230
Gilbert Farms Valerie	265
Gilbert Farms Delight	135
Clem L. Davis, Grand Ledge, Mich.	
Gilbert Farms Maia	150
Elmer F. and Walter E. Frahm, Frankenmuth, Mich.	
Orchard Lawn Lady Moira	420
Orchard Lawn's Melody May	850
F. Oral Grounds, Belding, Mich.	
Gilbert Farms Sara	250
Gilbert Farms Serena	165
Gilbert Farms Anne	115
Heifer	135
Gilbert Farms Eva	105
Gilbert Farms Rena	155
Gilbert Farms Suzette	170
Gilbert Farms Martha	145
Victory Bond's Beulah	255
Gilbert Farms Marietta	120
James Gustara, Hemlock, Mich.	
Romany Woods Bomber's Rose	300
Harold Holm, Charlevoix, Mich.	
Gilbert Farms Lillian	235
Gilbert Farms Fern	65
Bull Calf	25
Emil A. Holppner, Merrill, Mich.	
Gilbert Farms Myra	145
Dee LaBatt, Metamora, Mich.	
Gilbert Farms Rosalie	125
Gilbert Farms King's Fleur	155
Muhling Brothers, Farmington, Mich.	
Erma Maxine of Maple Lane	355
Romany Woods King's May	270
Ike Pierson, Ravenna, Mich.	
Gilbert Farms Pamela	330
Robert E. Rees, Lapeer, Mich.	
Gilbert Farms Marlene	250
Warren D. Schoals, Charlevoix, Mich.	
Fountaine Steadfast Susan	360
Fleurdale Steadfast Susan	350
Orchard Lawn's Adine	350
Orchard Lawn's Mary-Ann	320
Gilmore's Samima B.	300
Maxine Ellen	300
Betty Lou of Pleasant Ridge	320
York's Lilly	320
Gilbert Farms Lurline	300

A. JARDINE
Purchasing Agent **Consultant**

After 17 years experience with the leading herds, I am sure I can be helpful in selecting cattle for anyone building or improving a herd.

P. O. Box 81 Doylestown, Pennsylvania
Tel. PLUMSTEADVILLE 2853

FARNAM
Livestock
EQUIPMENT

Choice of Leading Cattlemen the Nation Over For Dependable Service

Low-Cost-Farm-Size
GRAIN ROLLERS

Superior Brush Type
CURRI-OILERS

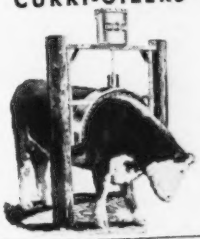

Improved Type "One Man"
STOCK-CHUTE

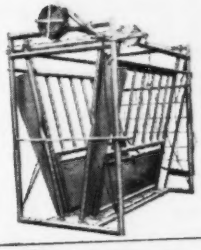

Complete Line
OF LIVESTOCK EQUIPMENT

Tornado FEEDMIXERS • Sure Temp TANK HEATERS • Trak-Tor SPRAYERS • Livestock and Stock SPRAY RIGS.

Write for Illustrated Literature
FARNAM EQUIPMENT CO.
DEPT. DBP OMAHA, NEBRASKA

Improve YOUR barn with GRADE-A EQUIPMENT

Grade-A farm products are worth **more.** So is Grade-A equipment. And since 1867 the Grade-A line in barn equipment has always been LOUDEN. Modern in design and rugged in construction, Louden equipment lasts years longer—keeps your animals healthier—helps you make more money.

BARN CLEANER—Save your time—and your back with a Louden barn-cleaner. Two types—Dual-Unit Chain-Drive, or Chainless Power-Scoop. So practical in design that you can install them without outside help—so powerful they clean any-size barn. Discharge unit can be placed at any corner of barn, works at any angle.

MILKING PARLOR—Louden equipment is suitable for any arrangement—handling any number of cows. Easier to install—easier to keep clean. For FREE milking-parlor plans see your Louden dealer.

BETTER VENTILATION—Keep your herd healthier with Louden Ventilation. Also protect your buildings from rot and deterioration. See your Louden dealer NOW about ventilation, and any other barn equipment you need . . . or write

The LOUDEN Machinery Company
1710 E. Court St. Fairfield, Iowa

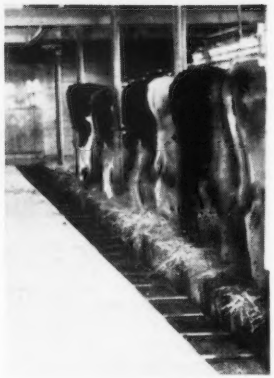

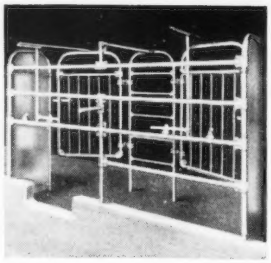

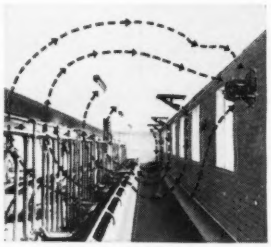

STALLS AND STANCHIONS

HI-DRI CROP DRIERS

WATER BOWLS

LOUDEN
BARN EQUIPMENT

Get money-saving BARN BOOK
This valuable 100-page book shows low-cost ways to improve your barn. Sent free, — but a dime to cover mail cost will be appreciated.

August Siepert, Sturgis, Mich.	
Romany Woods Light King	250
Gilbert Farms Golden Bolt	175
Gilbert Farms Eve	170
Gilbert Farms Belinda	125
C. B. Smith, Williamston, Mich.	
Lyrene Rosamond's Pet	200
Gilbert Farms Elaine	200
Victory Bond's Queen	130
John R. and Robert S. Taylor, Lapeer, Mich.	
Orchard Lawn's Ada	560
Walter Walker, Birch Run, Mich.	
Gilbert Farms Sylvia	295
Le Grand Wells, Grand Ledge, Mich.	
Gilbert Farms Valerosa	330

33rd Glenburnie Sale

THE 33d Glenburnie Sale was held at Glenburnie Farm, Trenton, N. J., on September 7. The 91 head sold for $29,730, an average of $362.70.

Laurel Mills Lanquil, was the high animal being purchased by Russell Prickett, Marlton, N. J., for $835. Several animals sold for $600 and the balance, with the exception of one, brought from $145 to the top. It proved to be a very uniform sale of Guernseys. T. Oakes, Boonton, N. J., was the high buyer, securing eight head for $2,805, while H. Fred Mahle, Kutztown, Pa., purchased nine head for $1,540.

The sale was managed by The Pate Sales Company.

Following is the sales list:

George G. Aaronson, Columbus, N. J.	
Conqueror's Iola of Pine Grove	$510
H. Malcolm Adams, Franklin Park, N. J.	
Bethany Hutch's S. Gardenia	360
John C. Bole, Malvern, Pa.	
Bethany R. V. Madaline	390
Langvalley Salome	670
Partridge Echo	450
Pebble Hill Cavalier's Ramona	480
Pebble Hill Camellia	450
Harry Carre, Princeton, N. J.	
Bethany Favor's Blanche	250
Bethany Favor's W. France	175
Glenburnie Resolute's Heritor	155
Pinebrook Sundart	255
Amelia R. Craig, Asbury, N. J.	
Pebble Hill Debutante	530
Edward Decker, Rockaway, N. J.	
Pinebrook Royal's June	150
Pinebrook Royal's Actress Girl	135
Pinebrook Royal's Fay	110
Pinebrook Royal's Lassie	95
Franklin Frederick, Norwood, Pa.	
Bethany S. Friskie	280
John A. Gray, Salem, N. J.	
Commander's Bess of Mercer	460
Pine Grove Lorraine	510
Harry Gerard, Titusville, N. J.	
Allgates Hiboy Zenobia	370
Springhill Ace's Fortune	350
Ethel of Glenburnie	400
Veda of Glenburnie	310
Colonial Hill Penelope	420

Send For Big 1951 Catalog

Of Complete Livestock Breeders Supplies

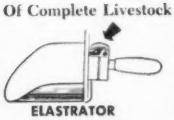
ELASTRATOR
Bloodless Castration of Lambs and Calves and docking Lambs. One man operation. Each $12.50 Postpaid. RINGS EXTRA, 25 rings $.50; 100 rings $1.80; 500 rings $7.00.

SCOOP SCALE
It weighs as you Scoop. Quickest, easiest way to weigh feed accurately for each cow. $7.50 POSTPAID.

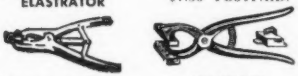
STANDARD TATTOO
Complete with Numbers (0 to 9). Ink & Instructions. $4.75 Postpaid. Letters 30c each.

DISC DISPENSER

Feeds milk filter discs one at a time while keeping them clean and sanitary. For 6", 6½" 7" discs. Each $3.95 plus postage on 3 lbs.

CREUTZBURG HORN TRAINER
Corrects any abnormal horn condition. Guaranteed. $3.95 Postpaid.

ELECTRIC CALF DEHORNER

Clean, bloodless and less painful. Insures clean headed herds. $6.00 plus postage on 2 lbs.

UDDER SUPPORT

For use before and after calving and in shipping. Helps eliminate three teater. Small, medium and large. $15.00 Postpaid.

GEO. F. CREUTZBURG & SON
119 N. 6th Street Phila. 6, Pa.

BUILD UP DRY COWS

for strong calves... for heavy milking ahead!

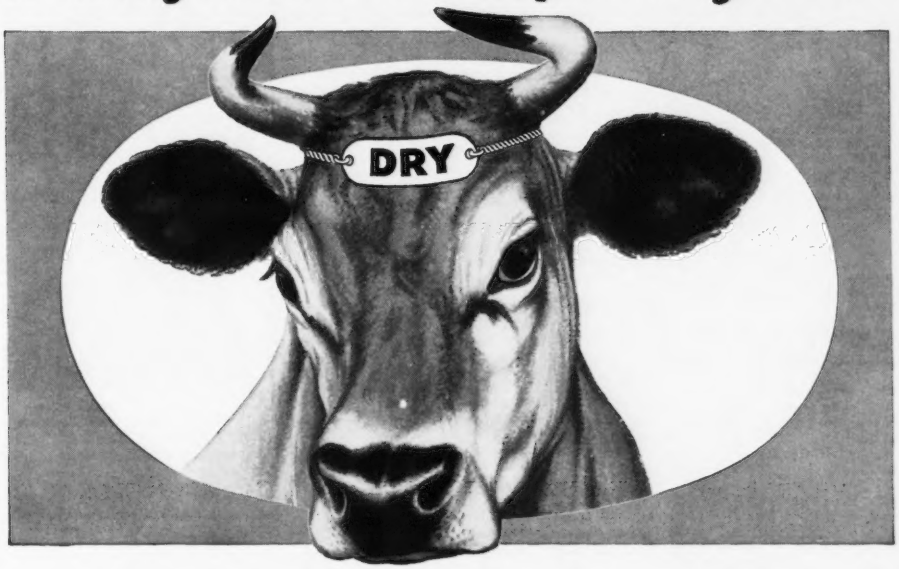

FUL-O-PEP FITTING FEED

supplies a special Vitamin and Mineral Boost for calf building... easy calving... body condition!

YOUR dry cow is doing a big, two-fold job... 1. Building a calf... 2. Conditioning her body for her next lactation.

Unless you *feed her properly* when she's dry, she'll rob her own body of hard-to-replace nutrients to build her calf. Actually, she's robbing you of valuable milk later on!

That's why so many modern dairymen now build up their dry cows with vitamin-rich Ful-O-Pep Fitting Feed. It's a specially built *body-conditioning* ration... enriched with Concentrated Spring Range*. Like lush, green grass itself, this Vitamin Boost helps your dry cows build big, strong calves... and builds up a reserve for their next milking periods!

What's more, Ful-O-Pep Fitting Feed contains a special mineral fortification... including all the essential trace minerals dry cows need. And cows find this *bulky, nutritious ration* very palatable and easy to digest.

However, you must feed Ful-O-Pep Fitting Feed to appreciate its special *calf-building,* health-promoting, *milk-producing* qualities. You'll find it outstanding for growing heifers... and for building up bulls for breeding, too!

So try *dependable* Ful-O-Pep Fitting Feed this year. It's truly an outstanding dairy feed!

*REG. U. S. PAT. OFF.

Your local Ful-O-Pep Dealer has a full line of dependable Ful-O-Pep Dairy Feeds!

Clip Cows Regularly With

Sunbeam

STEWART CLIPMASTER

NEW, More Powerful Motor . . . 25% greater speed

CLIPS Cows, Horses Mules, Dogs, faster, better

Nationally known Dairy and Health Authorities say: Clipping prevents dirt accumulation—the chief source of sediment. Clipped cows are easier to keep clean, produce more desirable milk with low bacteria count, less sediment. Overall clipping helps control lice infestation. For best results use Clipmaster. Preferred for its size, ease of handling, lasting durability.

Grooming Head Fits Your Clipmaster

Handy Grooming Brush attachment for Clipmaster does a more thorough job of cleaning dairy cattle. Write for information on Sunbeam Stewart clipping equipment.

Sunbeam **CORPORATION**

Dept 159 5600 W. Roosevelt Rd., Chicago 50, Ill.

Dr. A. R. Green, Salem, N. J.
- Bethany Favor's May ... 410
- Elsax's Butterqueen of Mercer ... 350
- Brian Boru Dalice ... 330

Charles Green, Vincentown, N. J.
- Glenburnie Resolute's Regent ... 300

A. G. Henisee, Medford, N. J.
- Bethany Star Gardenia ... 330
- Greenlands Laura ... 440

William Herman, Coopersburg, Pa.
- Pine Grove Nadel ... 400

C. A. Higgins, Kennett Square, Pa.
- Ridgewood Booster's Lassie ... 310

William Keufer, Moorestown, N. J.
- Bethany Star Marilyn 2d ... 290
- Savada Farms Dainty D. ... 410
- Pinebrook Tam ... 170

Walter Leedom, Newtown, Pa.
- Bear Haven's King's Queen ... 340
- Pinebrook Royal's Sunie ... 145
- Bournedale Maxim's Sunny ... 410

H. Fred Mahle, Kutztown, Pa.
- Pebble Hill Lady Fanny ... 200
- Bethany Favor's S. Friskie ... 140
- Conover's King's Gold Betty ... 170
- Honey Spring Betsey ... 160
- Honey Spring Janet ... 185
- Honey Spring Louise ... 190
- Pinebrook Royal's Jane ... 160
- Pinebrook Royal's Sarah ... 160
- Honey Spring Princess ... 175

Johnson Moore, Skillman, N. J.
- Winchester's Romulus Ann ... 375

Frank Nagy, Milford, N. J.
- Bear Haven Maxim's Belinda ... 300

T. Oakes, Boonton, N. J.
- Commander's Cherub of Mercer ... 385
- Conover's Commander's Lady ... 370
- L. O. K.'s Cherub of Mercer ... 320
- Conover's Royal's Augusta ... 230
- Oakwood's Rose Beauty ... 320
- Rex's Bambi ... 350
- Trainer's Royal's Eva ... 450
- Bournedale Prue-Ace ... 380

Abe Orlan, Pemberton, N. J.
- Pebble Hill Cavalier's Bobbie ... 190
- Conover's King's Rose Mary ... 270
- Conover's Rex's Blanche ... 270
- Ridgewood Craig ... 240
- Pinebrook Supreme's Eloine ... 180

H. M. Pate, Trenton, N. J.
- Bethany H. Favor's R. V. Daisy ... 270
- Bethany Butch's S. Marilyn ... 260
- Pinebrook Sungift ... 170

Perestam Brothers, Yardley, Pa.
- High Mowing Blythe Spirit ... 380
- Stonebrook Loyalty ... 290
- Elma of Little Baltimore ... 225

Frederic R. Peterson, Hopewell, N. J.
- Bethany Favor's R. P. Marilyn ... 510
- Gardenville Queen Valinda ... 600
- Partridge E. Merry-Wing ... 350

Walter M. Phillips, New Hope, Pa.
- Bethany Royal Buttercup ... 340
- Bethany R. V. Buttercup ... 260
- Conover's King's Sunny Jean ... 185

Russell Prickett, Marlton, N. J.

PIONEER DAIRY FEEDS

WRITE TODAY for your New 32-Page Pioneer Dairy Program.

HALES & HUNTER CO.

141 W. JACKSON BLVD., CHICAGO 4, ILL.

Mills at: Chicago, Ill. • Marshall, Mo. Wilmington, Del. • Lexington, Ky.

Barren COWS Wanted

WE GUARANTEE TO TEACH a breeder or herdsman how to accomplish the following or his money back:

Get Many Barren Cows to Breed, Clean Up Abortion, Make an Abortion Blood Test, Perform Artificial Insemination, Rid the Herd of Trichomonosis, Take Semen from a bull, Remove Afterbirth, Deliver Calves, Diagnose Pregnancy, Keep Bulls Breeding, Disease Prevention, Calfhood (Bang's) Vaccination, Clean Healthy Udders and a working knowledge of the reproductive organs.

The lectures and demonstrations are all given in the breeders' language.

We have prepared special equipment which simplifies our teaching. Every student goes through the performance of doing the work on clean healthy animals that are killed in class work, put up in standing position, sides removed to show organs so that he can do all of these operations on his own live animals.

Let us send you a list of students in your section. Phone or visit them.

For Owners, Breeders, Herdsmen, Fieldmen, County Agents, Artificial Inseminators and G. I. Instructors.

If the student is not successful, an instructor will be sent to the farm, then if he is not satisfied the carfare and tuition will be refunded.

$80.00 pays a round-trip carfare and tuition, if the carfare is not over $25.00. The owner of a herd of cows or a herdsman now employed can pay $10.00 cash and $10.00 a month by adding $2.50 extra. We guarantee satisfactory results. Send for a catalog which tells the whole story.

SCHOOL IS HELD FIVE DAYS, 8:30 A. M. TUESDAY TILL SATURDAY EVENING

TOWN	HOTEL	DATE
Boston, Mass., Lenox		Oct. 2-6
Toledo, Ohio, Lorraine		Oct. 9-13
Allentown, Pa., Lehigh Valley Cooperative Farmers Auditorium		Oct. 30-Nov. 3
Ft. Worth, Texas, Texas		Nov. 13-17
Atlanta, Ga., Atlantan		Nov. 27-Dec. 1
Richmond, Va., John Marshall		Dec. 4-8
Burlington, Vt. Vermont		Dec. 11-15
Kansas City, Mo., Pickwick		Jan. 8-12
Chicago, Ill., Congress		Jan. 15-19
Minneapolis, Minn., Dyckman		Jan. 22-26
Newark, N. J., Essex House		Feb. 5-9
Harrisburg, Pa., Bolton		Feb. 12-16
Cleveland, Ohio, Allerton		Feb. 19-23
Denver, Colo., Albany		Mar. 4-8
Sheridan, Wyo., Crescent		Mar. 11-15
Portland, Ore., Washington		April 1-5
Sacramento, Calif., Senator		April 8-12
Phoenix, Ariz., Adams		April 15-19

GRAHAM SCIENTIFIC BREEDING SCHOOL

216 East 10th St. Kansas City, Mo.

Laurel Mills Lanquil ... 835
- Quinton Ivanhoe's Fay ... 510

Harry B. Shenk, Strasburg, Pa.
- Alder Lea's Rose ... 310

Calvin W. Stevenson, Columbus, N. J.
- Royal's Shah Beulah of Mercer ... 300

H. M. Stevenson, Columbus, N. J.
- Royal's Reddy of Mercer ... 310
- Conover's L. O. K.'s Pride ... 220

Frank Verniere, Lebanon, N. J.
- Pebble Hill Coronet's Dawn ... 495
- Bethany Royal Hazel ... 600
- Glenburnie Hardwick's Clarice ... 410
- Forsgate Peerless Flossie ... 290
- Quarry Valley Son's Miss ... 430

Max York, Fountainville, Pa.
- Conover's Rock's Janet ... 180
- Conover's Rock's Jane ... 180
- Forsgate Ruby's Freda ... 300

J. O. and K. D. Yeoman, Coxsackie, N. Y.
- Pine Grove Marge ... 600
- Pine Grove Letty ... 500
- Witchwood Diana ... 350

South Central (Md.) Field Day

By Arthur L. Mulford

The South Central Guernsey Field Day was held again this year at College Park on August 8. This is a delightful spot with those interested in watching the show being able to enjoy the shade and also tie their animals in the cool grove of trees.

There were 63 head exhibited and Richard N. Wills, McDonogh School, did an excellent job of judging. About 150 persons were at the ringside and a judging contest was conducted that

brought forth several ties for first place which showed most of them agreed with the official placing.

Namreg Jeweler's Watchmaker, exhibited by W. B. and B. H. McCandless, was junior champion bull with senior and grand champion honors going to Bondwick's Hardwick, exhibited by W. B. and B. H. McCandless.

Two honors were placed on Manor Valeria, junior champion and champion 4-H Club female, exhibited by William Powel, III, Ellicott City. Winding Lane Tipsy, exhibited by Robert B. Carter, Rockville, was senior and grand champion cow.

Manor Valeria, Junior Champion

Following is a list of awards:

SENIOR AND GRAND CHAMPION BULL

Bondwick's Hardwick, W. B. and B. H. McCandless, Clarksville.

JUNIOR CHAMPION BULL

Namreg Jeweler's Watchmaker, W. B. and B. H. McCandless.

SENIOR AND GRAND CHAMPION FEMALE

Winding Lane Tipsy, Henry H. Carter, Rockville.

JUNIOR CHAMPION FEMALE

Manor Valeria, William Powel, III, Ellicott City.

BULL CALF

1, Namreg Jeweler's Watchmaker, Wilson B. and Berte H. McCandless, Clarksville; 2, Gerar Fire Chief, John B. Merryman, Sparks, and Melvin H. Wessel, Lisbon; 3, Knightongale Rose Bell Buoy, Raymond L. Davis, Davidsonville;

BULL, 1 YEAR AND UNDER 2

1, Wilgorlan Farms Triumph, Maryland Artificial Breeding Cooperative, Inc., College Park.

BULL, 2 YEARS AND OVER

1, Bondwick's Hardwick, Wilson B. and Berte H. McCandless; 2, Knightongale King Maxim, Melvin H. Wessell; 3, Bethany Royal Fashion, J. Hopkins Kolb, Harwood.

HEIFER CALF, UNDER 6 MONTHS

1, Manor Triad, Sue Powel, Ellicott City; 2, Manor Tri Aster, P. A. Carroll, Ellicott City; 3, Davis' Valor Lady Desire, Mrs. Raymond L. Davis, Jr., Davidsonville.

HEIFER CALF, 6 MONTHS AND UNDER 12

1, Quarry Valley's V. Jean, J. Hopkins Kolb, Harwood; 2, Spruce Lawn Phyllis Belle, George Edward Wessel, Woodbine; 3, Knight's Tillie of W. B., Melvin H. Wessel.

HEIFER, 1 YEAR AND UNDER 18 MONTHS

1, Entry, Robert B. Carter; 2, Pipe Creeks T. Sidney, George Edward Wessel; 3, Entry, Henry H. Carter, Rockville.

HEIFER, 18 MONTHS AND UNDER 2 YEARS

1, Manor Valeria, William R. Powel, III, Ellicott City; 2, Haylands Bethann, W. B. and Berte H. McCandless; 3, Manor Vic Portia, P. A. Carroll, Ellicott City.

STOP *Nutritional* CALF SCOURS

RAISE HEALTHIER MORE PROFITABLE CALVES

DR. LEGEAR'S CALF VITAMINS

SOLD EVERYWHERE

DR. LEGEAR MEDICINE CO., ST. LOUIS 16, MO.

COW, 2 YEARS AND UNDER 3

1, Manor Vesper, P. A. Carroll; 2, Manor Annabelle, P. A. Carroll; 3, Mt. Ararat Noble Hilarity, University of Maryland, College Park.

COW, 3 YEARS AND UNDER 4

1, Knightongale Maxim Betsy, Leroy H. Hersey, Edgewater; 2, Basquaerie Golden Diadem, J. Hopkins Kolb, Harwood; 3, Knightongale Maxim Lizzie, Leroy H. Hersey, Edgewater.

COW, 4 YEARS AND OVER

1, Winding Lane Tipsy, Henry H. Carter; 2, U. of Md. Luxor Helen, University of Maryland; 3, Entry, Melvin Wessel.

GET OF SIRE

1, P. A. Carroll on get of Marshallvale Valor; 2, Leroy Hersey, on get of Quail Roost Bright Maxim; 3, Henry Carter on get of Benn Tulloch Royal Calculator.

PRODUCE OF DAM

1, P. A. Carroll on produce of Manor Topaz; 2, Leroy Hersey on produce of Homestead Melrose; 3, Henry Carter on produce of Winding Lane Lusty Grace.

BEST 3 FEMALES BRED AND OWNED BY EXHIBITOR

1, Henry Carter; 2, P. A. Carroll; 3, Leroy Hersey.

BEST UDDERED

1, Winding Lane Tipsey, Henry H. Carter.

WHAT DELBERT HOEKSTRA SAYS ABOUT MILKING COWS

This is an unsolicited letter—one of the hundreds in our files.

"We milk 30 registered cows on our farm near Forest Lake, Minn. Before getting the Marlow, we used several other makes, and here's what the Marlow has done for us . . . Its vigorous, gentle massaging action, at 120 pulsations a minute, keeps teats and udders soft and healthy. And we save hours every week on milking time."

"This medicine chest was always full of penicillin for mastitis. Since getting the Marlow *we haven't needed any penicillin!* The Marlow has actually milked swollen quarters back into shape!"

"When we got the Marlow, our herd average was 457.3# fat; the first year after that, it hit 511.4#; the second year, 538.7. Same cows, same feed, so we *know* the Marlow increases production."

"Our milk goes to Twin City Milk Producers Ass'n., and we always get Grade A milk with the Marlow. Notice this claw with its straight-thru design; no place for germs to hide, and so easy to clean."

"We milk cows for profit . . . our actual cash increase with the Marlow was $1623 the first year; $2442 the second. That's why we say *the Marlow is the most profitable investment a dairyman can make!*"

J. C. SAYS: *GET MORE PROOF!*

Mail coupon for free copy of "What Leading Dairymen Say About The Marlow Milker." It's easy to own a Marlow Milker with our new easy payment plan!

MARLOW MILKER

MONEY-BACK GUARANTEE!

J. C. Marlow Milking Machine Co.
Dept. G, Mankato, Minnesota

Please send, free, "What Leading Dairymen Say About The Marlow Milker."

Name_____

Address_____

THE MARLOW IS NOT JUST ANOTHER MILKER—IT'S DIFFERENT!

FRANKLIN

INEXPENSIVE PROTECTION FOR YOUR COWS!

MILK FEVER

—use FRANKLIN
C-L SOLUTION
Contains the equivalent of
23% CALCIUM GLUCONATE

A few bottles on hand for prompt treatment may save your valuable cows.

250cc $1.00 500cc $1.50
Not prepaid.

ACETONEMIA

and calcium deficiencies where the additional benefits of dextrose is desired.

—use FRANKLIN
CALCIUM GLUCONATE
Same price as C-L Solution

INTRAVENOUS SETS - - $2.00

Many other valuable supplies for dairymen. Write for free 80 page, fully illustrated catalog.

O. M. FRANKLIN SERUM CO.
Denver - Kansas City - Wichita - Amarillo
Fort Worth - Marfa - El Paso - Alliance
Salt Lake City - Los Angeles - Portland
Billings - Calgary
SOLD BY DRUG STORE DEALERS

FRANKLIN
VACCINES & SUPPLIES

Western Maryland Field Day

By Arthur L. Mulford

Frederick, Washington and Carroll Counties, Maryland, joined together to hold their field day at Frederick Fairgrounds on August 3. This group certainly is to be complimented on the amount of effort and planning they put forth in getting such an outstanding show ready.

Shortly after lunch, old man weather presented them with a heavy shower but again they were prepared with a large tent. One more compliment, this from the ringside made by those who know, the aged cow class was one of the finest ever shown at a district show in Maryland.

John D. Worthington, 3rd, Bel Air, judged the show and 137 head of Guernseys were exhibited, with about 300 Guernsey breeders and their friends attending.

Innisfree Royal Captain, exhibited by Carlton T. King, Frederick, was junior champion bull with senior and grand champion honors going to Wilgorlan's Peerless Steadfast, exhibited by J. Herbert Snyder, Union Bridge. Three D's Commander's Ola, exhibited by G. Donald Gunther, Taneytown, was junior champion female. This nice senior yearling was also champion 4-H club animal. Oakland Manor Bonnie Lady, exhibited by Juliet G. Smith, was selected as senior and grand champion cow. This was an honor because the competition in this class was very keen.

Following is a list of awards:

Senior and Grand Champion Bull
Wilgorlan's Peerless Steadfast, J. Herbert Snyder, Union Bridge.

Junior Champion Bull
Innisfree Royal Captain, Carlton T. King, Frederick.

Senior and Grand Champion Female
Oakland Manor Bonnie Lady, Juliet G. Smith, Libertytown.

Junior Champion Female
Three D's Commander's Ola, G. Donald Gunther, Taneytown.

Bull Calf
1, Locustcrest Hustle Dictator, J. Herbert Snyder, Union Bridge; 2, Viewsite Haddon, Howard U. and Charlotte Quinn, Frederick; 3, Viewsite Bright Lad, Judith L. Hoffman, Frederick.

Bull, 1 Year and Under 2
1, Innisfree Royal Captain, Carlton T. King, Frederick; 2, Catoctin Brann Royal Master, Carroll F. Leatherman, Jr., Myersville; 3, Kathleen's Bogoto, A. G. Norman, Frederick.

Bull, 2 Years and Over
1, Wilgorlan's Peerless Steadfast, J. Herbert Snyder; 2, Viewsite J. I. Royal, Howard U. and Charlotte Quinn; 3, Mt. Ephraim Border King, H. W. McElwee and R. A. McCauley, Hagerstown.

Heifer Calf, Under 6 Months
1, Hullside Judge's Happiness, John H. Hull, Westminster; 2, Woodside Hall Ne Ruby, Fred C. Downey, Williamsport; 3, Oakland Manor Violet, Juliet G. Smith.

Heifer, 6 Months and Under 1 Year
1, Plain View's Star Lass, Jones Brothers, Frederick; 2, Pipe Creek's T. Jonquil, Ellen Chambers, Westminster; 3, Catoctin Brann Emily Kathleen, Bruce M. Brandenburg, Middletown.

Heifer, 1 Year and Under 18 Months
1, Woodside Hall Romeo's Peggy, Fred C. Downey, Williamsport; 2, Oakland

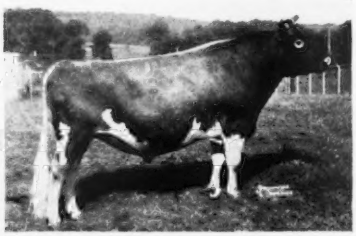

Wilgorlan's Peerless Steadfast, senior and grand champion bull at the Western Maryland Field Day, owned by J. Herbert Snyder, Union Bridge, Md.

AAAAAAAAAAAAAAAAAA

DEVOLD

5000

DEVOLD

AAAAAAAAAAAAAAAAAA

WANTED: Position as test cow milker. 10 years experience hand milking on A. R. test and D.H.I.A. Married.

Box No. 131
Guernsey Breeders' Journal
Peterborough, New Hampshire

LIVESTOCK BRUSHES

A complete line of Hand-made brushes for the fastidious stockman. Made in our own factory of highest quality materials by expert workmen.

No. 1 Rice Root, each	$1.75
No. 2 White Tampico Fibre	1.75
No. 3 Mixed Gray Tampico	2.00
No. 4 Black Tampico, very soft	2.25

Above brushes postpaid

Write for FREE *General Catalogue*

WESTON MFG. & SUPPLY CO.
1933 Speer Blvd. Denver, Colo.

Manor B., Juliet G. Smith; 3, Green Bottom's Royal Marie, R. A. McCauley and Sons.

HEIFER, 18 MONTHS AND UNDER 2 YEARS

1, Three D's Commander's Ola, G. Donald Gunther; 2, Entry, Howard and Charlotte Quinn; 3, Locustcrest Gilroy Helen, J. Herbert Snyder.

COW, 2 YEARS AND UNDER 3

1, Woodside Hall Notion, Fred C. Downey; 2, Entry, John H. Hull, Westminster; 3, Oakland Manor Poppy Gal, Charles F. Smith, Jr., Union Bridge.

COW, 3 YEARS AND UNDER 4

1, Entry, George L. Gunther, 2, Entry, John H. Hull; 3, Woodside Hall Rex's Mona, Fred C. Downey.

COW, 4 YEARS AND OVER

1, Oakland Manor Bonnie Lady, Juliet G. Smith; 2, Oakland Manor Rosalind, Juliet G. Smith; 3, Nancy Jane Haines, Leslie C. and Annie J. Brandenburg.

BEST UDDERED

1, Juliet Smith; 2, Juliet Smith; 3, Charles F. Smith, Jr.

GET OF SIRE

1, Juliet G. Smith on get of McDonald Farm Inheritor; 2, John H. Hull on get of Val's Supreme of Pine Grove; 3, Howard and Charlotte Quinn on get of McDonald Farms Instance.

4-H

COW, 2 YEARS AND OVER

1, Woodside Hall Lady Kalo, J. Resley Schnebly, Clear Spring; 2, Green Bottom's Bond Charmer, R. A. McCauley and Sons; 3, Green Bottom's Bright Elen, R. A. McCauley and Sons.

Chat . . .

John Trimble, manager of Hot Springs Farm, Hot Springs, Va., reported that he recently had 15 heifers stolen from one of his pastures. John had just returned from two weeks active duty with the Armed Forces and this was quite a cool welcome.

Someone picked the wrong cow as a State Champion in Maryland. In the September 1 issue of the Journal, page 186, Mt. Ararat Felicity is named a new champion in the Sr3—305C—2x class. Apologies to both Mr. Brown and Mr. Lane. Broadland Glamour is the champion with 12432 lbs. of milk and 626 lbs. of fat. She was bred by Thomas Marsalis, Queenstown, and formerly owned by Allan Browning Lane, Centerville.

Lawrence Liebers, Skyline Dairy, Lincoln, Nebraska, has been named chairman of the new Grade A committee for the State. At the last session of the state legislature, a law was passed giving more protection to the users of Grade A milk. This law will be administered by a committee of six men chosen from different industries interested in milk.

Dr. James W. Cobble, graduate of the University of Missouri, has joined the staff of the University of Rhode Island, Kingston, as associate professor of Animal and Dairy Husbandry and head of the department. He served with the University of Missouri as assistant instructor and instructor from 1947 until he left. He is most interested in the production and management side of dairying.

J. Scott Parrish, Jr., Minibrya Farms, Richmond, Va., is now building a new Quonset barn to replace the one which was recently destroyed by fire. It will be one story and located across the highway from the old location. No storage will be overhead and an entire new layout will be developed. He hopes to have it ready for fall occupancy.

Mr. and Mrs. Alvin Bortz, Willow Drive Guernsey Farm, Rudd, Iowa were recent visitors at the home office in Peterborough. Before visiting the Club they purchased from Woodacres, Atherton W. Hobler, Princeton, N. J., a double grandson of Douglaston Prince Royal. The 10 month old bull is by Woodacres Royal Noble, A. R., and out of Kitchener Royal Virtue that has, among other records, 14287—777—BB and 15965—731—9yrs old, 365C. At 14 years of age, or her last lactation, she produced over 14000 lbs. of milk on twice-a-day milking. The new sire will be used on the daughters of Boulder Bridge Mikado that is now in the Bortz herd.

"KANT-KOM-OFF"
COW COVERS
PATENTED

Write for Illustrated Price List
R. LAACKE CO.
1033 W. Walnut Street
Milwaukee 5, Wisconsin

Daisy Cattle Markers

Solid brass tags and brass-plated chain.
No. 21—FOR NECK. Adjustable. Tags numbered both sides. $13.25 per dozen.
No. 17—FOR HORNS. Adjustable. $9.20 per dozen.
No. 38—DOUBLE PLATE NECK CHAIN. Upper portion strap, lower portion chain. $14.50 per dozen.
Write for catalog. Sample mailed for $1.00.
GOLDEN ARROW FARMS
Dept. 7 Box 7 Huntington, Indiana

Join the ranks of Successful Breeders Using—
BREEDER-ADE* OIL
. . . for surer pregnancies . . . for better young
Follow the lead of successful breeders in all parts of the country—feed Breeder-ADE Oil before mating. This blend of carrot oil, wheat germ oil and "D" activated animal sterol successfully combats nutritional sterility. 4 oz. only $1.80 postpaid!
Put Breeder-ADE Oil in feed of horses, cattle, swine, dogs, poultry and fur-bearers. Dosage varies according to size of animal—follow simple directions in Bulletin 23 sent in each package. Orders shipped same day received. Send check or money order for $1.80. Money back if not satisfied. Breeders who have tried it reorder year after year.
NUTRITIONAL RESEARCH ASSOCIATES
SOUTH WHITLEY, INDIANA
Department 3. *Trade Mark

Donald W. Stevens Associates
Photographers of Animals
Box 941 Manchester, N. H.

Specialized Service For Farm Owners
SURVEYS-CONSULTATION-MANAGEMENT-BOOKKEEPING-LIVESTOCK SALES
We offer a confidential helpful service based on many years of farming and livestock experience in over 20 states.
Full information upon request. Ask for folder.
BURLINGAME, FIELD, PIERCE & BROWNE, INC.
158 MAIN STREET, PUTNAM, CONNECTICUT
518 TURKS HEAD BLDG., PROVIDENCE 3, R. I.
AND
45 WEST 45TH STREET NEW YORK 19, N. Y.

VETERINARY PRODUCTS DIRECT to YOU
All the latest effective treatments employed by leading veterinarians and herdsmen. *Discounts available on quantity shipments.*
Write for our Dairy Bulletin and Veterinary Catalog.
ANCHOR SERUM CO.
of INDIANA, INC.
INDIANAPOLIS 6, INDIANA

BURTON LANE FARM

CONSIGNS from its Selective Breeding to the

ALL-AMERICAN SALE, DES MOINES, IOWA — OCTOBER 22, 1951

Burton Lane Idol's Orvis 1291051 — Vaccinated

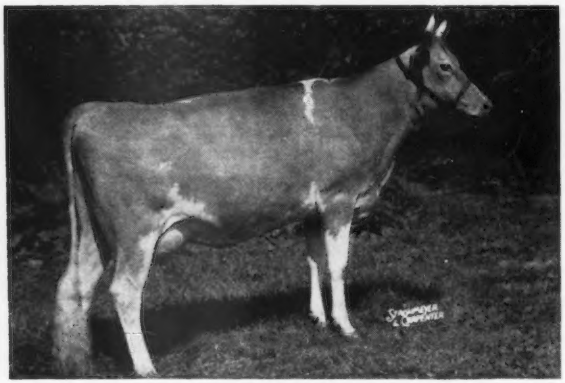

An Outstanding Bred Heifer

Dropped March 2, 1948
Calved December 8, 1950, male.
On A. R. test, 9326.7—439.92—Sr2 in 260 days—365—3x.

Sire: BURTON LANE'S SARGON IDOL
His Proving Record shows daughters av. increase of 1,997 lbs. milk, 60 lbs. fat over dams.

Dam: WINDEMERE'S LADY ESTHER
GP at 7 yrs. in 1947
10197—502—GHI—680
Top cow, Illinois State Sale, 1942.

BRED to service of PINE MANOR KING'S THOR, A. R. Due February 28, 1952. 1st Jr. Get of Sire, Iowa State Fair, 1951; 2nd Ill. Get and 3rd Open Get, Ill. & 2nd, Wis. State Fairs, 1951. 1st Sr. Get of Sire, Ill. State Fair, 1951; 2nd, Iowa State Fair, 1951. Paternal brother to Gardenville Coronation King, $45,000, and Curtiss Franchester Levity Ace, $37,000.

Burton Lane's Supreme Richard 468837

Dropped September 4, 1950
1st & Gr. Champ. Sr. Bull Calf, Lake County Fair, 1951.
2nd Sr. Bull Calf, Wis. State Fair, 1951.

HIS SIRE

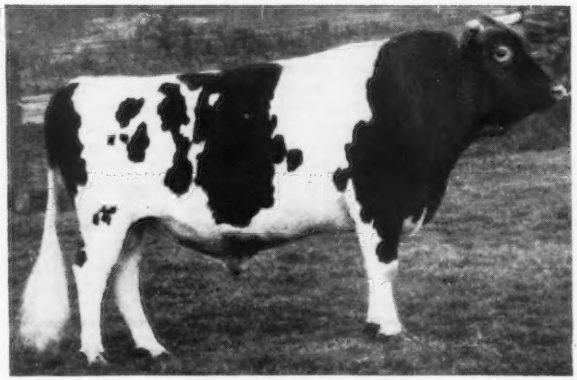

VALOR'S FAITHFUL SUPREME

Gr. Champ. N. Central Illinois Guernsey Show, 1946. On basis of 305-day 2x mature equivalent records, Supreme increased production on av. of 2,046 lbs. milk and 69 lbs. fat, D.H.I.A. A daughter, Burton Lane's Supreme May Rose, was 1st 4-year-old at Ill., Wis., and Iowa State Fairs, 1950.

HIS DAM: **FOREMOST OLD ROSE**
Excellent '47—VG '48
15220—742—A. 1st 3-year-old, 1st 4-year-old, N. D. S., 1940-1941. Member 1st 3 Best Uddered Cows, N. D. S., 1941. Has two other outstanding sons.

The dam of Richard, ADELMER'S ALERT CONSTANCE, GP '47 at 9yrs., 14214—707—8yrs—365C—1095, is one of our fine brood cows.

BURTON LANE FARM

SELECTIVE BREEDING

LAKE FOREST, ILLINOIS

OLIVER M. BURTON, Owner — ALBERT E. COX, Manager

THE MOST FOR YOUR MONEY

THE PLACE TO BUY

THE PLACE TO BUY

4th MOHICAN DISTRICT GUERNSEY BREEDERS' SALE

Saturday, October 20, 1951 — 1:00 P. M.

Fairgrounds, Cobleskill, New York

40 HEAD

1 Bull - 17 Cows - 17 Bred Heifers - 4 Open Heifers and a calf by Douglaston Baron Kenyon.

THE MAJORITY OF THESE CATTLE ARE CALFHOOD VACCINATED AND ELIBIGLE TO GO TO ANY STATE.

12 of the cows will have completed records averaging over **8000** lbs. milk and **400** lbs. fat, nearly all 2x—305 day—D.H.I.A., A. R. or HIR records.

15 of the bred heifers are out of dams whose records will average well over **9000** lbs. milk and over **450** lbs. fat (mostly 2x—305 day records). **The four open heifers** are equally outstanding.

The young bull, DOUGLASTON ROSY'S CHALLENGER, will be just ready for service, and is typical of the top quality offered from Douglaston Manor Farm in previous sales. Sired by the good breeding Pine Manor King's Challenger, A. R., this calf is from a Very Good "Crown Prince" daughter that excels in udder, depth of body and feet and legs. Her records of 11816—607—Sr2C and 11520—619—Sr4—305C—3x (pending) are backed up by records on the next two dams of 14949—777—6yrsC and 15190—750—6yrs, respectively.

—A REAL PROSPECTIVE HERD HEADER—

This sale has been one of the biggest **money makers for buyers** of any sale in this area. The cattle in this section have to pay the bills for farmer-breeders, and purchasers at this sale get the benefits of this profitable production inheritance along with splendid type.

Don't Miss The Mohican Sale — Oct. 20

FOR CATALOGS WRITE:

JOHN A. SIMS, Breed Fieldman

N. Y. S. Guernsey Breeders' Co-Op., Inc.

1606 E. Erie Blvd., Syracuse, N. Y.

UWHARRIE FARMS

Dr. M. B. Leath **Archdale, N. C.**

OUR JUNIOR HERD SIRE—

LUSHACRES HAPPY HERMES

Sire: **NORTHERN F. HERMES**

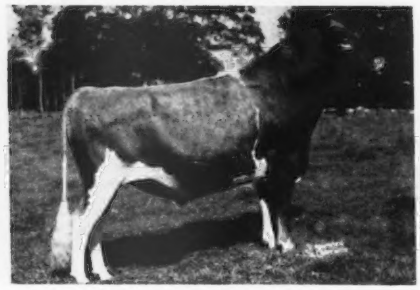

Sire: FOREMOST HERMES
Dam: HORSE SHOE CONRAD'S LILLIAN
17793—933—Sr4

Dam: **BETHANY HAPPY MAY**

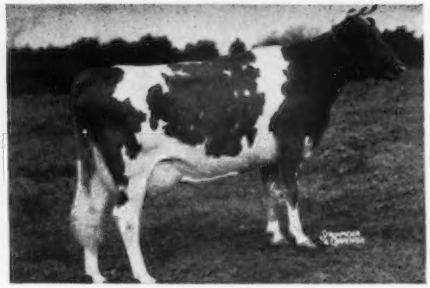

15623—848—Sr3
Sire: MCDONALD FARMS PREDICTION JR.
Dam: BETHANY WISTAR'S MAY, 14067—661—F

Sire's dam: **HORSE SHOE CONRAD'S LILLIAN**

17793—933—Sr4

HORSE SHOE CONRAD'S AFFINITY

19609—803—Jr4C
Sire: RIEGELDALE EMORY'S CONRAD
Dam: HORSE SHOE F ASTOR, 20020—871—5yrs
Head of the Affinity Family

We consider we were very fortunate in being able to secure this young sire from **LushAcres Farm at Rehoboth, Mass.** He just fits into our breeding program. LushAcres Happy Hermes bred onto the Affinity Family should produce some really outstanding animals with the best of breeding—plus type—plus the highest of production.

UWHARRIE FARMS FEATURE THE AFFINITY FAMILY

Dr. M. B. Leath **Archdale, N. C.**

HORSE SHOE CONRAD'S AFFINITY
19609—803—Jr4C
(Highest milking daughter of Conrad out of highest butterfat daughter of Hermes.)

- **RIEGELDALE EMORY'S CONRAD**
  Sire of Conrad's Lady Grace.
  Sold for $10,000.
  17235—832—5yrsC
  Northern Conrad's Mellisa
  Sold for $7,000.
  13157—670—Jr2C
  - **RIEGELDALE MELBA'S EMORY**
    147 A. R. daughters, 41 A. R. sons.
  - **DOUGLASTON CHARLOTTE**
    15429—748—A
- **HORSE SHOE F ASTOR**
  20020—871—5yrs
  - **FOREMOST HERMES**
    66 A. R. daughters, 5 A. R. sons
  - **HORSE SHOE C. ANNABELLE**
    14691—690—BB

Daughter:
UWHARRIE FOREMOST AFFECTION
6236—262—Jr2—158 days
3 nearest dams average 19293—843.

- **FOREMOST HERMES**
  8 over 800
  10 highest daughters average 18165—826.
  - **FOREMOST ROYAL BLEND**
  - **FOREMOST LOYALTY**
    18229—856—CC
- **HORSE SHOE CONRAD'S AFFINITY**
  19609—803—Jr4C
  - **RIEGELDALE EMORY'S CONRAD**
    3 over 800
  - **HORSE SHOE F ASTOR**
    20020—871—5yrs

Granddaughter:
UWHARRIE R-V PERFECTION
Completed records of 6 nearest dams average 18345—849.

- **INNISFREE ROYAL VALOR**
  - **LANGWATER SAGAMORE**
  - **FOREMOST ROYAL'S JACKIE**
    17893—927—Jr4
    Class Leader 8th place
- **UWHARRIE FOREMOST AFFECTION**
  6236—262—Jr2—158 days
  - **FOREMOST HERMES**
  - **HORSE SHOE CONRAD'S AFFINITY**
    19609—803—Jr4C

Another Daughter:
UWHARRIE R-V AFFABLE
7 nearest dams average 17252—814
3 nearest dams average 19181—867

- **INNISFREE ROYAL VALOR**
  Senior herd sire
  - **LANGWATER SAGAMORE**
  - **FOREMOST ROYAL'S JACKIE**
    17893—927—Jr4
- **HORSE SHOE CONRAD'S AFFINITY**
  19609—803—Jr4C
  - **RIEGELDALE EMORY'S CONRAD**
  - **HORSE SHOE F ASTOR**
    20020—871—5yrs

UWHARRIE R-V AFFIANCE— A full brother to "AFFABLE," and in heavy service.
Now on exchange with
Inverness Farm, Burkeville, Va.

UWHARRIE FARMS

Dr. M. B. Leath **Archdale, N. C.**

13th Oklahoma State Consignment Sale

October 29 — State Fairgrounds

Oklahoma City, Oklahoma

43 HEAD — 15 Cows - 14 Bred Heifers - 10 Open Heifers - 4 Bulls

A Preview of the Consignments

C. W. APPLER, CUSHING, OKLA. A newcomer among our consignors comes in with a good **bred heifer**. Bournedale Rex and Langwater King of the Meads close-up in the pedigree, and bred to a son of Meadow Lodge King's Lad.

E. R. AND OTTO BEROUSEK, OKLAHOMA CITY. A bred heifer sired by Meadow Lodge King's Lad and out of a 7140—396—FFF dam that is classified Very Good. Also, a sweet **open heifer** by Boehle's King Star (Maxim) out of a daughter of Lily Lane Stardust, 10179—527—BBB.

TOM COOPER FARMS, ARDMORE. A fresh **cow** with 9041—456—Jr2, that is sired by McDonald Farms Industrious and is out of a 14005—641—A dam. **Two bred heifers**, both sired by Cooper's Actor. One is out of a Meadow Lodge King's Majesty daughter with 11735—651—Sr3, and the other is out of a Meadow Lodge Rex's Hercules daughter with 12490—601—Jr2. A beautiful **open heifer**, sired by Cooper's Actor and out of Cooper's Arab's Hilarity, with 10898—600—Jr3. A top **bull** by "Industrious" and out of Boulder Bridge Twinkle (VG '47), with 14104—661—Sr4, she by Valleywood Valiant Hero. All five of these consignments are in the Tom Cooper show string.

GAYLORD GUERNSEY FARMS, OKLAHOMA CITY. **Two fresh 3-year-old cows** sired by Gaylord's Kingmead (Langwater King of the Meads—Green Meads Lady Desire, VG '47, 14864—809—FF), one has 11047—540—Jr2, and is out of Gaylord's Husky's Countess, with 14864—803—7yrs that is also dam of Gaylord's Golden Chimes (E '47—D '49), 13633—740—Sr2C. The other cow is out of a daughter of Langwater Fortune, with 14906—719—B. **Two bred heifers** both out of daughters of Langwater County Squire. One sired by Wethersfield Blockader (Wethersfield Bellarion—Wethersfield Vivian, 10930—521—AA), the other by a "Husky" son that is out of Bea of Hickory Grove, 14861—831—AA. An **open heifer** by Gaylord's Squire's Diamond and out of Gaylord's Naomi, 14469—728—6yrs, next dam has 15844—809—A. A yearling **bull** sired by the 1948 Gr. Ch. Bull of Oklahoma and out of Gaylord Levity's Lady, with 13989—618—Jr3C.

HAMBY GUERNSEY FARMS, OKLAHOMA CITY. **One bred heifer** sired by Meadow Lodge Moonlight ("Kingmaker"—Moonlight's Gentian, 16389—881—AA) and out of a nice A. R. cow.

FLOYD S. HARDEN, KILDARE, OKLA. In with two **open heifers**, one by a son of Douglaston Prince Royal and the other by Langvalley Levity Romulus (Curtiss Franchester Levity Ace—Coldspring's Romulus' Irene, 14855—653—9yrsC, she by Langwater Romulus).

J. B. HARDEN, PONCA CITY. Two lovely 2-year-old **cows**. One will be fresh and the other due November 5. Both sired by Langvalley Levity Romulus (see above). The dams have HIR records of 381 and 402 on 2x. A nice pair.

EARL E. HOWELL, OKLAHOMA CITY. **A bred heifer** sired by Pine Manor King's Wonder, A. R., and out of Cooper's Majesty Marion with 9029—536—Sr3—305C—2x. Bred to Coronation Dick (Coronation Melba's Majestic—Franchester Noble Daisy, 12568—625—G).

MEADOW LODGE FARMS, OKLAHOMA CITY. **Two cows** sired by Meadow Lodge King's General. One is a fresh 3-year-old with 12268—561—Jr2 and she is a daughter of Langwater King of the Meads and out of Meadow Lodge Sunlight, 13822—701—B. The other one is on A. R. test as a Sr2. She, too, is out of a "King" daughter with 9963—499—A, that in turn is out of a Bournedale Rex daughter with 13251—717—A. One **bred heifer** by Meadow Lodge King's Dalton and out of a Meadow Lodge Rex's Kingmaker daughter with 11022—579—GG and classified Very Good '47. **An open heifer and a bull** both sired by Meadow Lodge Lucky Knight (Meadow Lodge Rex's Kingmaker—St. James Duke's Lady, 13765—737—Sr3). The heifer is out of a Meadow Lodge King's Trumpeter daughter with 10343—557—Jr4C, and the next two dams have 708 and 714. The bull is out of Meadow Lodge Truheart, with 11805—576—Sr2C and classified Very Good '50. Her dam is Meadow Lodge Rex's Sweetheart with 17181—782—5yrsC, and she has another daughter with 14097—709—Sr2.

J. JENE MUNGLE, ATOKA, OKLAHOMA. Two Foremost Acme 28th daughters (Foremost Acme—Brooknill Dolly, 12325—607—A). Both out of Bonnie Supreme daughters (Cooper's Supreme—Crusader's Bonnie with 14190—582—GG). One is a 2-year-old **cow** on HIR test and has milked up to 44 lbs. a day on 2x. The other is an **open heifer**, 1-year-old, and her dam has a D.H.I.A. record of 10090—495—Sr2 on 2x. Lots of production here.

GEO. MUELLER, MUSKOGEE, OKLA. A splendid pair of 2-year-old **cows** due to calve about sale time. Both are sired by Meadow Lodge Sultan (Meadow Lodge Rex's Kingmaker—Meadow Lodge Queen R. Susan, 15375—691—6yrs). Both out of good D.H.I.A. tested dams. Don't miss these two, they are hot.

OKLAHOMA A. & M. COLLEGE, STILLWATER, OKLAHOMA. One **bred heifer** by Meadow Lodge King's Mohican (Langwater King of the Meads—Springdale Pretty Girl, 13594—710—A) and out of a daughter of Valet of Primrose. Service sire is Boehle King's Star (Quail Roost King Beau—Springdale Babs, VG '50, 616—11yrs—HIR—2x).

JERRY OVEN GUERNSEY FARM, ENID, OKLA. Two fresh **cows** sired by Oven's Prince Oscar (Meadow Lodge Damon—Oven's Princess Jule, VG '48 with 13616—716—6yrs). One is out of Oven Girlie's Levity, 12898—682—6yrs, and sold for $1,300 in the 1950 Southwest Invitational Sale. The other one is out of Oven Divination's Sue, with 14808—704—5yrsC. Both of these dams are sired by Meadow Lodge Rex's Romeo. An **open heifer** by a son of Gayhead's Imperial and out of a show cow by Oven's Prince Oscar. Next dam has 701—A.

JOHN POTTS, NORMAN, OKLAHOMA. One fresh **cow** sired by Gaylord Squire's Justice (Langwater County Squire—Jenney of Pomona, 15999—734—A). Jenney of Pomona is also the dam of Gaylord's Crown Jewel (VG '48), 15201—695—5yrs. Dam of this cow is Alpha of John Pott's Farm whose daughter, Pott's Foremost Alpha, was the second high cow in the 1948 Oklahoma Sale, and is now on test in the Jack Lively herd, Dallas, Texas. A heifer **calf** by Woodacres Royal Renown (Douglaston Prince Royal—Woodacres Steadfast Rene) and her dam is a daughter of Foremost Double M. R. V.

REPELMAR FARM, VERSAILLES, MISSOURI. One bred **heifer** sired by Coronation Herald and out of Douglaston Baroness Bountiful, 10799—543—Sr4—305C—3x. This heifer is carrying service to Repelmar Baron Performer (Douglaston Baron Fairfax—St. Albans Actor's Luckier). One **A. R. cow** with 9885—521—A, that was third prize three-year-old, Missouri, 1947 and 3rd dry cow, American Royal, 1950. This cow was sired by Gayhead's His Idol and out of Wyebrook Greenwich Princess.

CHARLES F. STANDRIDGE, LOOKEBA, OKLAHOMA. A fresh two-year-old **cow** sired by Gaylord Squire's Grandee (Langwater County Squire—Gaylord's Graceful, 9682—580—E) and out of a daughter of Gaylord's Moonlight (Langwater Corsican—Green Meads Lady Desire, 14864—800—FF). The full sister to this heifer milked over 40 pounds daily on 2x.

JOHN WINTER, JR., HITCHCOCK, OKLAHOMA. A nice fresh three-year-old **cow** that will be on HIR test at sale time. Her sire is Meadow Lodge Mark Lad (Meadow Lodge Rex's Kingmaker—Meadow Lodge Marguerite, 11312—534—DD). This bull has a number of good daughters in the Winter herd. The dam is a daughter of Meadow Lodge Contender whose dam has Maple Lane Africander's Buelah, 12242—507—E.

MORT WOODS, ARDMORE, OKLAHOMA. Mort is on Guernsey Island right now, but we have his entries for 4 head. **A cow**, Primrose Double Soliloquy, will be fresh and sold open. She is a daughter of Foremost Double M.R.V. One **bred heifer** sired by a son of Caumsett Rancher and out of a daughter of the same bull, and bred to Foremost Double M.R.V. An **open heifer** sired by Caumsett Rancher himself, and out of a daughter of Valet of Primrose. A 15-month-old **bull** sired by Rosewald Sun Lad (Mussolini and Kitchener Glitter, 9205—506—GG) and out of Valet's Undertone of Primrose, 12315—627—Sr4.

WE BELIEVE THESE CONSIGNMENTS WILL PLEASE YOU.

FOR A CATALOG PLEASE WRITE:

E. R. Berousek, Sec'y., OKLAHOMA G. B. A., OKLAHOMA A. & M. COLLEGE, DAIRY DEPT., STILLWATER, OKLAHOMA.

Wisconsin's 24th Show Window Sale

SATURDAY, OCTOBER 13, 1951 — WAUKESHA, WISCONSIN

TOP CONSIGNMENTS ARE NECESSARY
FOR A GOOD SALE — — WE HAVE THEM

BURTON LANE THOR'S NITA
On A. R. test.
9292—502—Sr2—348 days

WERN'S MASTERPIECE'S IRIS
10976—513—Jr2—2x
11278—552—Sr3—2x
VERY GOOD '47

IN SALE

LOOKOUT VALLEY M BEAU GAY
JUNIOR CHAMPION BULL, Wis., 1951.
CHAMPION WISCONSIN BULL, Wis., 1951.
1st Bull Calf, Wis., 1951.
Member 1st Jr. Get, Wis., 1951.
A son of the EXCELLENT "Levity Beauty"

GUERNSEY GROVE NOBLE HEROINE
First prize, Heifer Calf, Wis., 1951.
Dam: Troutwater K. Hilda of Dr. K.
8968—460—Sr4—305C—2x (610 T. M.)

GUEST CONSIGNORS

MEADOW LODGE FARM, Oklahoma City, Okla.
CHEDCO FARM, Berlin, Mass.
CURTISS CANDY CO. FARMS, Cary, Ill.
LAKEWOOD FARM, Mundelein, Ill.
BURTON LANE FARM, Lake Forest, Ill.

FROM WISCONSIN

HERBERT HOCHMUTH, Elderbrook Farm, LaValle
HUBERT P. KIPP, Lone Acres Farm, North Prairie.
ART CHAPIN, Vanity Farm, Brandon.
VICTOR G. OWEN, Owendale Farm, Mukwonago.
GOLDEN GUERNSEY DAIRY CO-OP., Milwaukee.
BEN C. NELSON, Platteville
GLENN JOHNSON, Baraboo
WILLIAM & ALVIN BASSE, Waukesha.
LEE BURLINGHAM & SON, Dousman
LOOKOUT VALLEY FARM, Lake Geneva
BAUMGARTNER BROS., Grandvu Farm, Wrightstown.
FOX'S GUERNSEY DAIRY, Waukesha.
R-LANE FARM, Bassett
DOROTHY SHERBURNE, Rusk
SEYMOUR BROS., West Allis
FRANK J. MACKEY, Glacial Meads Farm, Mukwonago.
EDWARD M. SCHNECK, Melodie Guernsey Farm, Nashotah.
RAYMOND DOMASZEK, Hi-Hopes Farm, Amherst Junction.
RALPH TRATT, Whitewater
ERWIN J. RIEMER, Cedarburg
O. R. FRAUENHEIM AND SONS, Random Lake.
V. L. DICKINSEN, Augusta
EDWIN A. GALLUN, Anchor Point Farms, Hartland.
GEO. MCKERROW & SONS CO., McKerrow Farms, Pewaukee
HERBERT CLAUSING & SONS, Gusanna Farms, Grafton.
CHARLES MAULE, Chesterluck Guernsey Farm, Dousman.
ELMER T. VOIGT & SON, Reedsville.
LEROY KUHTZ, Kuhtzdale Farm, Waukesha.
RONALD JENKINS, Spring Ridge Farm, Waukesha.
CLARENCE E. SHERIDAN, Luxerin Farm, Fond du Lac.
VERNON NEHRING, Whitehall
WERN FARMS, Waukesha.
J. R. KIMBERLY, Eskdale Farm, Neenah.
LITTLE MEADOWMERE FARM, Milwaukee.
CHAS. J. MITCHELL & SON, Waukesha.

FOR CATALOGS WRITE

WISCONSIN GUERNSEY BREEDERS' ASSOCIATION

Otto C. Kline, Secretary **Box 14** **Waukesha, Wisconsin**

BEN TULLOCH FARM DISPERSAL

At The Farm, Millbrook, N. Y. — Wednesday, November 7

140 HEAD — 10 Bulls - 58 Cows - 34 Bred Heifers - 38 Open Heifers

SALES HEADQUARTERS: NELSON HOUSE, POUGHKEEPSIE, N. Y.

JOHN W. HANES	THOS. W. PRENTICE, JR.	GEORGE KENNEDY
Owner	Manager	Herdsman

Mr. Hanes has assembled a top herd of cattle. He has bought tops, regardless of cost, at leading dispersals and consignment sales for the past several years. The breeding program has been based on the blood of **Langwater Foremost.** All the herd sires carry two or more close crosses to "Foremost." For details on them see pages 322 and 323 of the September 15 Journal.

We present some of the outstanding cows in the Ben Tulloch Herd. This herd is just coming into its own. It has been rigorously culled since the beginning, and the cattle in this sale are sound and are the kind that will help breed better Guernseys.

IN SALE

STERLINGOLD VALORIE
14643—773—Jr2—365C
*15828—881—Jr3—365C
16145—837—Sr4—365
15835—788—5yrs—305C—2x
Sold for $10,000.

"Valorie" is due in February to McDonald Farms Juvenile.

Sire: Foremost Royal Valor
Dam: Foremost Perfect Lady (VG '47 '48)
13192—721—G, 17581—864—AA
15244—758—AAA (former Class Leader)
16029—772—9yrs—305C—3x

"VALORIE" is one of the great production cows of the Guernsey breed. She, her dam and granddam have all made Class Leading Records.

IN SALE

BEN TULLOCH VALORINE
Dropped November 2, 1950
Sire: Sterlingold Melinda's Majesty
Sold for $46,000
Dam: Sterlingold Valorie
(see opposite)

"VALORINE" has production galore back of her. The highest records of her seven nearest dams average 17018 milk—903 fat.

IN SALE

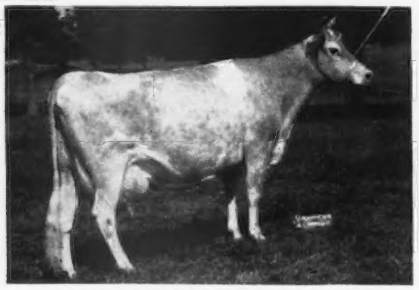

CORONATION GLAMOUR (VG '47 '48)
13860—705—FF, *13753—703—Sr4—305C—2x
16601—854—5yrs—365C, 17237—903—7yrs—365C
14449—726—8yrs—305C—3x
Sire: Coronation Victory
Dam: Coronation Golden Rod
11060—601—GG, 15526—829—DD
17928—912—AA

ALSO SELLING IS
BEN TULLOCH J. GLAMOUR
her heifer calf by MCDONALD FARMS JUVENILE.

IN SALE

PINE MANOR KING'S DIVINE
10617—544—Jr2—365, 13481—709—Sr3—365C
Classified Excellent '47—Very Good '48

Sire: Coronation King of Pine Manor
Dam: Merry Top's Primrose
10992—525—FF, 13197—602—DD, 16350—720—A
1st prize Aged Cow, Res. Ch., N.D.S., 1941.

"Divine's" son, by Fairlawn Memoir's Performer, is also in the Sale.

"DIVINE" is full sister to Pine Manor King's Destiny, 518—G, 605—D, Jr. Ch., Ill., Ind., Mo., Iowa, 1941, dam of Curtiss Candy Levity Heir, one of the coming young sires of the Guernsey breed.

FOR CATALOGS WRITE

THE LOUIS McL. MERRYMAN & SONS, INC. — Sparks, Maryland

BEN TULLOCH FARM DISPERSAL

IN SALE WITH 2 SONS

McDONALD FARMS ILAMAE
11564—547—Jr2—365C—2x, 14474—681—Sr3—365, 17032—751—5yrs—365C. E '47—VG '48. Sold for $5,500. Dropped November 6, 1943. Due October 4 to McDonald Farms Juvenile.
Sire: McDonald Farms Distinction
Dam: McDonald Farms Dolly (E '47—VG '48)
13466—620—G, 15379—707—AA. 1st 2 Yrs., Sr. & Gr. Ch., E. S. E. and Md., 1940.
"ILAMAE" is selling with her two sons, **BEN TULLOCH IDEAL JIM**, dropped November 20, 1948 by McDonald Farms Ideal, and **BEN TULLOCH FORE PREDICTION**, dropped December 28, 1949, by McDonald's Foremost Prediction.

IN SALE

BLOSSOM'S BRIGHT HILDA
11153—531—G, 15158—739—Jr3—365C, 13709—621—Sr4—305C—3x (former Class Leader), 18554—892—7yrs—365C. Dropped November 6, 1941. Due October 26 to McDonald Farms Juvenile.
Sire: Blossom's Bright Lad
Dam: Homestead Desire
10333—516—G, 11001—561—D
"BRIGHT HILDA" is selling with her two daughters, **BEN TULLOCH ROYAL BLOSSOM**, *15685—717—Sr2—305C—3x, 10445—448—Sr3 in 167 days on retest. Dropped June 1, 1947. Bred July 25 to Ben Tulloch Ideal Jim. Sire: Langwater May Royal.
and
BEN TULLOCH DESIRE—Dropped October 8, 1950.
Sire: McDonald Farms Heritor.

IN SALE

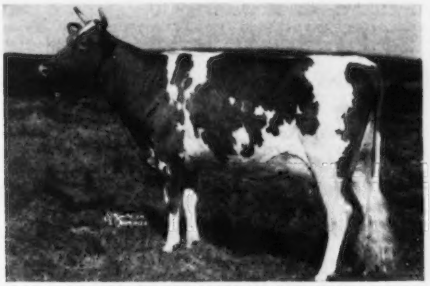

KLONDIKE PREDICTMOST HUNTRESS
10392—542—Sr2—365
11583—603—5yrs—305—3x
Topped 1947 Klondike Sale, $3,300.
Dropped June 17, 1945.
Due October 24 to BEN TULLOCH FORE PREDICTION.
Sire: McDonald Farms Predictmost
Dam: Klondike Huntness
13076—649—BB

IN SALE

HIDDEN VALLEY FANCY
9764—542—Sr2—365—2x, 9760—488—Jr4 in 239 days on retest. 2nd 2 Yrs., D.C.C.; 1st 2 Yrs., N. Y., 1949. Dropped November 24, 1945. Due January 8, 1952 to McDONALD FARMS JUVENILE.
Sire: McDonald Farms Prediction
Dam: McDonald Farms Flame, 11702—605—E
"FANCY" has a daughter in the sale, **BEN TULLOCH FIRST FANCY**, dropped January 2, 1951, by McDONALD'S FOREMOST PREDICTION.

TWIN DAUGHTERS OF BETHANY HAPPY CONSTANCE, $10,000—IN SALE

12134—616—Sr2C, 14136—727—Sr3

BEN TULLOCH LUCYBEL
On test. 1st 2 Yrs., Rhinebeck, 1951.
Dropped July 13, 1949.
Fresh August 17.
Sire: Argilla Belfast

BEN TULLOCH MARIBEL
1st Sr. Yrl. and Jr. Ch., Rhinebeck, 1951.
Dropped July 13, 1949.
Due September 16 to BEN TULLOCH FORE PREDICTION.
Sire: Argilla Belfast.

"HAPPY CONSTANCE" also has another daughter in sale, **GERAR HAPPY CONSTANCE**, dropped January 30, 1951, by McDONALD FARMS HERITOR.

For Catalogs and Information Write... **The Louis McL. Merryman & Sons, Inc. — Sparks, Md.**

NAMREG MANOR FARM

COMPLETE DISPERSAL

Monday, November 12, 1951 — 10:00 A. M.

AT THE FARM . . . located 2½ miles Northeast of Route 111 (Baltimore-York Pike) and 2 miles East of Sparks Station on the Carroll Road.

SELLING . . . **A NATIONAL CHAMPION AND CLASS LEADERS**

110 HEAD — 55 COWS - 4 BULLS (serviceable age) - 41 HEIFERS (25 bred) - 10 CALVES

THE FOLLOWING A. R. COWS ARE IN THE SALE

RYCKLAVER ESTELLE. 15480—750—Sr2—HIR, 18213—907—Jr4—305C—3x, 1st place, 20910—998—5yrs—365C, 16935—788—6yrs—365C. On reentry with 9963—438—7yrs—305—3x in 137 days. Dropped September 14, 1943. Fresh April 11, 1951. Bred August 21, 1951 to McDonald Farms Jeweler.

DINSMORE MEDICO KARLEEN. 17824—832—5yrs—365, 20824—919—7yrs—365. Dropped January 2, 1942. Fresh April 20, 1951. Bred July 3 to McDonald Farms Jeweler.

McDONALD FARMS GARLAND. 17498—883—8yrs—365C, 7483—326—9yrs in 138 days on retest. Dropped October 3, 1941. Fresh March 31, 1951. Bred August 18 to Namreg Coronation King.

HORSE SHOE F. LILY (VG '48), 15575—714—Jr3—365C, 17767—736—Jr4—365C, 19875—832—5yrs—365, 14318—573—6yrs—305—3x in 212 days on retest. 3rd 4 Yrs., Md., 1948. Dropped March 3, 1944. Fresh January 28, 1951. Bred June 29 to McDonald Farms Fore Traveler.

GARDENVILLE KING'S ELLEN. 13602—779—Sr2—365, 15436—819—Sr4—305C—3x, Class Leader 2nd place, 14602—756—5yrs—305C. Dropped June 11, 1944. Fresh March 14, 1951. Bred July 30 to McDonald Farms Fore Traveler.

GOODLEIGH CONSORT GRENSTA. 17060—721—Jr4—365C, 19741—798—5yrs—365, 19754—806—6yrs—365C, 15964—642—7yrs—305—3x (pending). Born September 26, 1942. Fresh August 20, 1951. Will be bred.

CLORA'S POINT POTENTATE AZALEA. 15133—803—Sr3—365, 12700—679—5yrs—365. Born January 22, 1944. Fresh August 18. Will be bred.

WYCHMERE DAUNTLESS CONSTANCE. 19910—772—7yrs—365C. Born October 12, 1940. Fresh July 14, 1951.

MAYWOOD C. ROSE MARIE. 13029—596—Jr2—365C, 16696—770—Jr3—365, 18823—843—5yrs (pending). Born September 25, 1944. Fresh April 20, 1950. Bred May 28, 1951 to McDonald Farms Fore Traveler.

ROSEBUD'S LADY OF HOP YARD 3d. 15607—758—6yrs—365C, 10831—511—8yrs—305C—2x. Born June 22, 1940. Fresh March 20, 1951. Bred June 14 to McDonald Farms Jeweler.

SHINING STAR STORRS. 8810—449—Jr2—305C—2x, 15601—757—Jr3—305C—3x, Class Leader 2nd place. Born September 28, 1946. Fresh December 25, 1950. Bred July 3 to Namreg Coronation King.

GOODLEIGH CONSORT SUNOLA. 14774—662—Jr3—305C—3x, 16250—725—Jr4—365, 13663—612—5yrs—305—3x. Born September 13, 1943. Bred December 20, 1950 to McDonald Farms Jeweler.

GWYNLLAN PERFECTION'S CLARICE. 16520—717—6yrs—365. Born February 12, 1942. Fresh March 28, 1950. Bred May 26 to McDonald Farms Fore Traveler.

MAJESTY'S LADY ULTRA. 16170—704—5yrsC. Born March 3, 1943. Fresh July 11, 1951. Will be bred.

WYCHMERE NOBLE LEDA. 16571—698—5yrs—365. Born July 15, 1944. Fresh July 4, 1950. Due September 20 and will be sold open.

CHERUB SUPREME'S BETTY. 8919—454—Jr2—365, 12887—694—Sr3—365. Born June 16, 1946. Fresh April 15, 1950. Bred August 12, 1951 to Namreg Coronation King.

LANGCROFT'S WILD ROSE. 16251—685—5yrs—365. Born January 19, 1943. Fresh December 29, 1950. Bred April 13 to McDonald Farms Fore Traveler.

CATHEL MARMION'S DORA. 16139—681—6yrs—365C. Born May 27' 1940. Fresh September 11, 1950. Bred November 20, 1950 to McDonald Farms Jeweler.

McDONALD FARMS HENRIETTA (VG '47 '48), 11012—514—Sr3—305C—3x, 14138—676—5yrs—365, 12250—518—8yrs in 212 days on retest. 1st 4 Yrs., Md., 1947; 2nd 3 Yrs., E. S. E., 1947. Born November 14, 1942. Fresh January 25, 1951. Bred June 28 to McDonald Farms Fore Traveler.

GARDENVILLE AUTOCRAT'S LILLIAN. 12926—622—Sr2—365, 14133—670—Sr4—365C, 10094—492—5yrs—305—2x in 275 days on retest. Born November 17, 1944. Fresh September 9, 1950. Bred January 2 to McDonald Farms Jeweler.

LANGCROFT'S WOODBINE. 13958—570—Jr4—365C, 16143—763—5yrs in 362 days on retest. Born June 3, 1945. Fresh August 3, 1951.

OAK GROVE'S SCARLETT'S ANN. 11932—626—Jr4—365C, 13227—665—5yrs—365C. Born February 2, 1943. Bred March 19 to McDonald Farms Fore Traveler.

CALDER FARM BETTY LOU. 15836—648—Sr2—365. Born December 18, 1946. Fresh March 9, 1951. Bred June 2 to McDonald Farms Fore Traveler.

GOODLEIGH ROMULUS HEDDIE. 10743—512—Jr3—365C, 14114—648—Sr4—365C. Born September 7, 1943. Fresh November 17, 1950. Bred March 25 to McDonald Farms Fore Traveler.

HARMONY HOLLOW HOLLENE. 13410—634—Sr2—365, 12771—587—Jr4—305—3x. Born July 29, 1944. Fresh September 10, 1950. Bred January 18 to McDonald Farms Jeweler.

TARBELL GAY LEATRIX. 9468—429—Jr2—305C—2x, 13548—620—Sr3—305C—3x, 18139—839—5yrs in 291 days on retest. Born January 27, 1945. Fresh November 10, 1950. Bred May 12 to McDonald Farms Fore Traveler.

MARMION'S DORA OF NAMREG. 11666—519—Jr2—365C, 13879—606—Jr3—365. Born June 20, 1944. Fresh January 6, 1951. Bred February 4 to McDonald Farms Jeweler.

STONYBROOK HOLLISTAR'S JANET. 11643—590—3r2—365, 9918—484—Jr4—365. Born September 22, 1944. Fresh November 12, 1950. Bred May 27 to McDonald Farms Fore Traveler.

McDONALD FARMS DES JIDELIA. 8962—404—Sr3—305C—3x, 14575—582—Sr4—365C. Born November 18, 1944. Fresh August 15, 1950. Bred December 27, 1950 to McDonald Farms Jeweler.

GWYNLLAN FRANCES. 12059—566—Sr3—365C, 8903—417—Sr4—305C—2x, 10703—507—6yrs—305C—3x. Born March 22, 1944. Fresh March 17, 1951. Bred April 17, 1951 to McDonald Farms Fore Traveler.

SPARKLING STAR STORRS. 10906—547—Jr2—305C—3x, 6125—282—Jr3 in 149 days on retest. Born September 17, 1947. Fresh March 18, 1951. Bred September 5 to Curtiss Candy Navigator.

McDONALD FARMS IDEAL LILAC. 10246—543—Jr2—365, 8863—480—Sr3—305C—2x, 13801—720—Sr4—305—3x in 304 days on retest. Born March 28, 1946. Fresh October 6, 1950. Bred May 7, 1951 to McDonald Farms Fore Traveler.

NAMREG ESCORT'S CHARITY. 9217—467—Jr2—365C, 7215—353—Jr4 in 218 days on retest. Born October 2, 1946. Fresh January 10, 1951. Bred April 5 to McDonald Farms Jeweler.

NAMREG FREIDA'S FANCHON. 8867—463—Sr2—305C—2x, 5582—295—Sr3—305—3x in 218 days on retest. Born March 19, 1947. Fresh January 10, 1951. Bred March 28 to McDonald Farms Fore Traveler.

NAMREG'S E. DOLLY. 8737—432—Jr2—365C—2x. Born August 7, 1946. Fresh July 29, 1951.

CRYSTAL CECILY STORRS. 8516—412—Jr2—365C. Born November 6, 1946. Fresh February 4, 1950.

MED O DALE DANCING DAISY. 7895—412—Jr2—HIR, 9122—444—5yrs—305—2x (pending). Born December 16, 1944. Fresh September 16, 1950. Bred January 30 to Namreg Coronation King.

GARDENVILLE QUEEN FLORINE. 7542—389—Sr2—305C—2x. Born August 12, 1946. Fresh June 13, 1951.

BROOKE'S CROSS VANESSA. 7373—369—Sr2—HIR—2x, 10388—493—Sr3—305—3x in 295 days on retest. Born March 8, 1947. Fresh November 3, 1950. Bred March 2 to McDonald Farms Jeweler.

LEISTERDALE JANICE. 6655—325—Jr2—305—2x in 243 days on test. Born September 4, 1948. Fresh November 1, 1950. Bred December 17, 1950 to McDonald Farms Jeweler.

FOR CATALOGS WRITE

THE LOUIS McL. MERRYMAN & SONS, INC. — Sparks, Maryland

LOUIS MERRYMAN'S 80th SALE

Friday, October 26, 1951, 12:30 P. M.

To Be Held At YORK, Pennsylvania

at the Alva Long Farm, located on Mount Zion Road (marked, Naval Ordinance Plant), just North of Route 30, about 3 miles East of YORK. (This road runs through the farm between Routes 111 and 30.) Farm is just North of the flying field that is East of York.

64 HEAD — 8 Bulls - 30 Cows - 16 Bred Heifers - 10 Open Heifers

HERE ARE SONE OF THE CONSIGNORS TO DATE:

LEROY H. HERSEY, Knightongale Farm, Edgewater, Md.
J. HOPKINS KOLB, Golden Leaf Farm, Harwood, Md.
E. W. COSLETT & SONS, Paxon Hollow Farm, Media, Pa.
J. W. McCOY, Osborne Hill Farm, West Chester, Pa.
WILLIAM A. FOUCHE, Rich Acres, Adamstown, Md.
DONNELL MARSHALL, Laurel Locks, Pottstown, Pa.
J. M. McDONALD, McDonald Farms, Cortland, N. Y.

Remember the place, **YORK, Penna.** . . and the date, OCT. 26

For catalogs write: **The Louis McL. Merryman & Sons, Inc. — Sparks, Maryland**

Presenting The Great Animals Behind Our Herd Sire . . .

FRANCHESTER FREE PATHFINDER

Sold for $1,500 in the 1948 Ohio Classic.

Full brother-in-blood to Franchester Free Laughter; classified Excellent 5 times.

SIRE:
LANGWATER FREEMAN
26 A. R. daughters
48 sons in service
Franchester Free Caper
17238—866—5yrs—365
VG '50
Franchester Free Itchen
16956—823—5yrs—365C (pending)
GP '47—VG '48 '50
Franchester Free Laughter
18271—803—Sr3—365C
Excellent 5 times
Shamrock Free Generous
14433—729—6yrs—365C
VG '47—D '49—VG '50
Arrus Free Iris
14072—712—Sr3—365C

DAM:
CHARLESCOTE PERSIMMON
Sold for $5,000
14424—633—Jr2—365C
VG '47—D '49 '50
2 A. R. daughters
Franchester Free Lark
11552—561—Jr2—365C
VG '50

LANGWATER VALENCIAN
54 A. R. daughters, 35 P. R. sons
Langwater Alma (VG '48 '49)
17547—834—Jr4—365C
17152—842—5yrs—305C—3x
Langwater Angelic (VG '47—E '49 '51)
17269—821—6yrs—365C
Sold for $5,500 in 1947.

FOREMOST LABELLE
14554—657—GG
17716—801—AA
Sold for $4,400 in 1937
VG '48—4 A. R. daughters
Langwater Caroline (E '47—VG '49—E '50)
17265—701—7yrs—365C

LANGWATER PETER
41 A. R. daughters, 29 P. R. sons
Langwater Petite (VG '48—D '49—VG '50)
16991—1027—Jr4—365C
Charlescote Peggotty
16098—918—A

CHARLESCOTE LARCH
12437—667—GG
1 A. R. daughter

LANGWATER GRANDEE
25 A. R. daughters, 27 P. R. sons

LANGWATER VALENCIA
13623—763—E
17508—952—A

CAROLINE'S MAY ROYAL
12 A. R. daughters, 1 P. R. son

VALOR'S FONTABELLE
12276—613—C

LANGWATER MERRYMAKER
34 A. R. daughters, 29 A. R. sons

LANGWATER HONORIA
13264—698—G
17270—937—AA

AIYUKPA L. KING
16 A. R. daughters, 1 P. R. son

BEECHWOOD PRINCESS ISABELLE
13194—651—G
4 A. R. daughters

Our herd is under Advanced Register Herd Test with every cow being tested in the 305-day, 2x division. From time to time we can offer bull calves out of our better cows, sired by "FREE PATHFINDER."

VISITORS ALWAYS WELCOME

MT. LOGAN FARMS **Box 77, Chillicothe, Ohio**

MR. AND MRS. M. D. VAUGHAN—Owners—L. M. & M. E. VAUGHAN

OFFERING 3 TOP "GENERAL" SONS

THEIR SIRE

FAIRLAWN HORNET'S GENERAL

Sire: FAIRLAWN ACTRESS' HORNET, A. R.

Dam: FAIRLAWN H. FRECKLES
17630—814—CC
VG '47 '48 '49
Dam of 2 A. R. daughters, 1 P. R. son

"General" now has over 40 daughters in the herd and they are outstanding. One daughter fresh, now milking over 40 lbs. per day. Jr. Ch., Orangeburg, 1951.

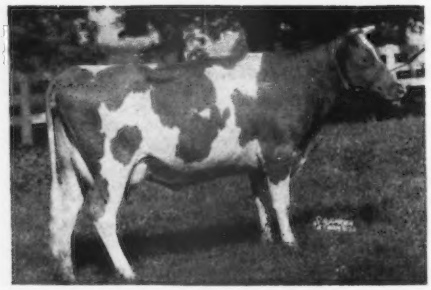

EDISTO FARMS G. NOBLEMAN

Born November 9, 1950

Dam: **Edisto Farm's Nettie**
VG '48—D '49
10377—588—F, 11856—667—7yrs—305—3x

Sire: KLONDIKE KADI, A. R.

2nd Dam: BARON'S FOREMOST NANCY
10953—609—F, 14746—807—AA

EDISTO FARMS G. MAJOR

Born October 30, 1950

Dam: **Improver's Lady Mary**
VG '48 '49
9982—461—G, 13195—592—C

Sire: QUAIL ROOST IMPROVER, A. R.

2nd Dam: ST. NICK'S LADY MARY
10466—576—GG

EDISTO FARMS G. BARONET

Born January 24, 1951

Dam: **Fairlee Acres Royal Beauty**
GP '48
12068—624—G

Sire: MAXIM ROYAL DUKE, A. R.

2nd Dam: KNEECE BEAUTY
11183—533—G

These Bulls Are From Good Profitable Families And We Recommend Them.

EDISTO FARMS

T. B. AND BANG'S ACCREDITED

Denmark, South Carolina

J. B. GUESS, JR., Owner

J. B. GUESS, III, Manager

JULIUS E. BELL, Herdsman

SECO FARMS

Arcadia • Missouri

In the Beautiful Arcadia Valley

CONSIGN . . . **9th KANSAS CONSIGNMENT SALE,**
October 19, 1951—Fairgrounds, Hutchinson, Kansas

2 HEAD ——▶ ONE BULL – A BRED HEIFER

Seco Forward's Raider

Born January 17, 1951

His Sire

FAIRLAWN ACTOR'S FORWARD

1st 2-year-old, Sr. & Gr. Ch., Rural District Show, 1949. 2nd Aged, Mo., 1949. Full sister, Fairlawn Actor's Infant, 13384—642—Jr2, VG '47—E '48—VG '51.

His Dam

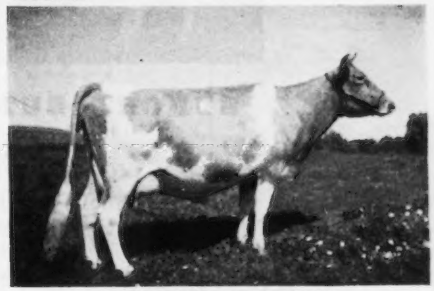

GAYHEAD'S IN-ROSEATE

12379—678—Jr3—365C, 11126—603—5yrs—365
VG '48 '49

1st prize 4-year-old, Sr. & Gr. Ch., A-O.L.E.; 2nd 4-year-old, Mo., 1947. Maternal sister to Gayhead's Lady Rosa, 14075—809—C.

Seco G. I. Flute

Born January 23, 1950

Sire: **Gayhead's Imperial,** 12 P. R. sons, 36 A. R. daughters—**the Immortelle family.**

Her Half-Sister

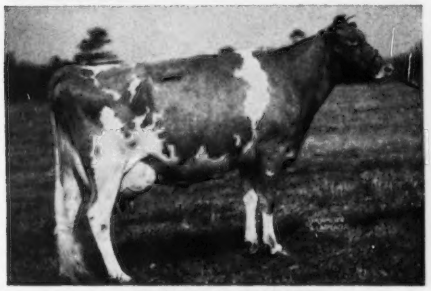

GAYHEAD'S IN-LOVE

12153—659—Jr2—365C
15810—864—Sr4—365

Her Dam's Dam

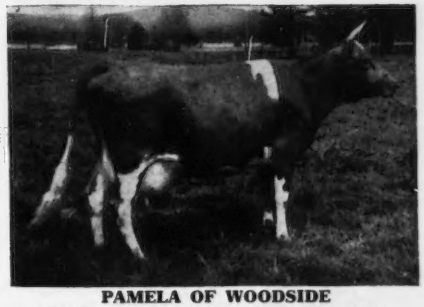

PAMELA OF WOODSIDE

11071—537—G, 14649—767—Sr4—365C
4 daughters in our herd.

Dam: **Seco L. H. Flora,** 10666—501—Sr2—365, a Gayhead's Lord Henry daughter, sire of Class Leaders.

"FLUTE" will be bred before sale date to Seco Forward's King, 1st Bull Calf, American Royal Dairy Show, 1951, a son of Fairlawn Actor's Forward out of Gayhead's Im-manent, 14797—820—Jr3—365.

"Enrich with IMPERIAL—GO Forward with FORWARD"

FEDERAL ACCREDITED 540906 . . . VACCINATED—NEGATIVE GUY E. KENNEDY, Manager

· FOLLOW THE FRANCHESTER ROAD TO WEST SALEM, OHIO, ON MONDAY, OCTOBER 15, 1951 ·

It will lead to . . . Our EXCELLENT — **"BUTTERFAT"** — CLASS LEADER

SHE SELLS

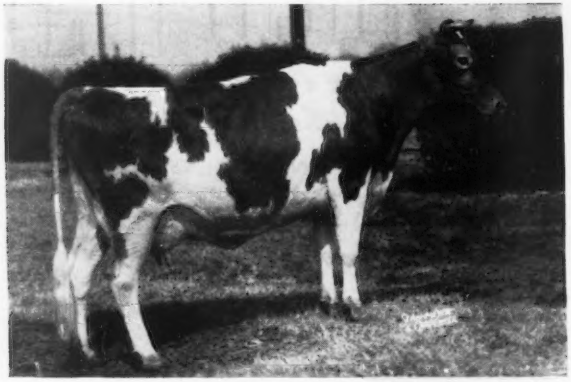

(photo taken when dry)

BURCH'S BUTTERFAT ELLEN

13528—688—Sr2—305C—3x
CLASS LEADER 4TH PLACE
VG '49—EXCELLENT '49 '51

"ELLEN" is sired by HILLTOP BUTTERFAT VICTOR, A. R. 27 A. R. daughters include 3 Class Leaders. He is by Hilltop Butterfat Golden Noble, A. R., out of Hilltop Que Vive Violet, 12151—714—A.

"ELLEN" is out of COKER RADIANT QUEEN, 8657—466—CC, 3 A. R. daughters include Coker Butterfat Fairy, 12239—653—FF and Burch's Butterfat Queen, 12194—622—GG, full sister to "Ellen."

"ELLEN'S" UDDER

BURCH'S BUTTERFAT ELLEN
TWICE EXCELLENT—CLASS LEADER
THIS TOP "BUTTERFAT" IS IN THE SALE

PATERNAL SISTER TO "ELLEN"
AND DAM OF HER SERVICE SIRE

CLYBURN BUTTERFAT ROSETTE
15046—803—7yrs—305C
Class Leader 7th place when made
EXCELLENT '49
Dam of COKER KING WILLIAM
"Ellen" is now bred to this "Rosette" son.

COKER'S PEDIGREED SEED
BLOOD WILL TELL
TRADE MARK

"ELLEN" CALVED IN JULY WITH A BULL CALF THAT IS BEING RETAINED FOR USE IN OUR HERD. . . . "ELLEN", we think you'll agree, is the kind of a cow that is worthy of being dam of a herd bull and head of a cow family. She represents one of our best.

PLAN NOW TO ATTEND THE
FRANCHESTER SALE, MONDAY, OCTOBER 15

HOWARD G. ROWE, Dairy Manager **HARTSVILLE, South Carolina**

CONSIGNS . . . **WISCONSIN SHOW WINDOW SALE — October 13, 1951 — Waukesha, Wis.**

Look At Her Pedigree . . .

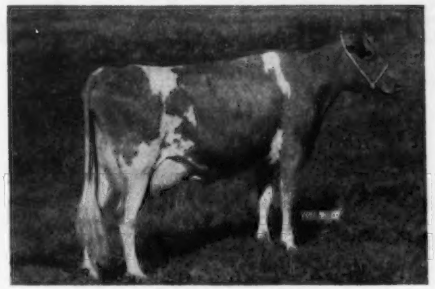

Wern's Masterpiece's Iris

Born July 5, 1944
10976—513—Jr2—365
11278—552—Sr3—365
Very Good '47

Sire:
Masterpiece's May Royal
4 P. R. sons, 22 A. R. daughters
3 over 600, 8 over 500 lbs.
Mound City Rutila
14537—616—D—1094
16912—694—A—1095
Mound City Silky
12699—632—EE—1095
Royal Dream of Ore Hill
14409—609—6yrs—365C—1095

Foremost Masterpiece
26 P. R. sons, 32 A. R. daughters
1 over 800, 1 over 700, 9 over 600
21 over 500 lbs.
Foremost Ingeborg
15640—804—B—1095
Foremost Icon (GP '48)
11352—686—CC

May Royal's Etta
9410—525—G
9855—573—D
1 A. R. son
2nd Heifer, 1 year under 18 mos., P.I.E., 1928.

Dam:
Wern's Iris M.
8429—393—CC—730
1 A. R. daughter

Corium Slogan's Muiroc
11 P. R. sons, 26 A. R. daughters
2 over 600, 4 over 500 lbs.
Wern's Muiroc's Dairymaid
(GP '47)
11361—627—D—730
Wern Muiroc's Evangeline
(GP '47)
12178—617—AHI—730

Wern's Luxury
1 A. R. daughter

Here is one that will milk and pay the bills.

WERN FARMS **Pioneer Producer of CERTIFIED MILK—"America's Finest Milk"**
HOMER & CHESTER WILLIAMS, Proprietors **Waukesha, Wisconsin**

A BLUE RIBBON WINNER — *is being consigned to the*

WISCONSIN STATE SALE — OCTOBER 13, 1951

Herself . . . SHE SELLS

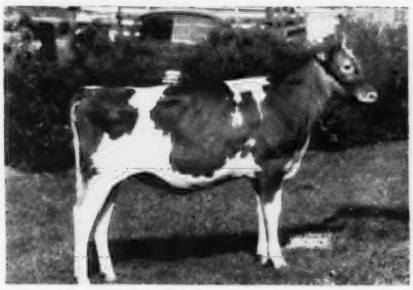

GUERNSEY GROVE NOBLE HEROINE

Born October 13, 1950
1st prize Heifer Calf, 1951 Wis. State Fair.
Sire: GUERNSEY GROVE NOBLEMAN
A grandson of Noranda's Milkmaid
19654—1155—7yrs
Dam: TROUTWATER K. HILDA OF DR. K.
8968—460—Sr4—305C—610

CATALOG ON REQUEST.

GUERNSEY GROVE

WM. H. BASSE & SONS **Rt. 6, Waukesha, Wis.**

An Outstanding Production Sire . . . His Daughters Play An Important Part In Our Herd

OUR "DUKE" DAUGHTERS
are being bred to
FLYING HORSE PHIL'S BUTTERBOY
Son of an Excellent Cow

HIS DAM: BETHANY BUTTERFAT'S BUTTERCUP
12459—609—Sr4C, 15201—716—10yrs, Excellent '48
Sold for $3,000 in 1946. "Butterboy" is by a son of —
Argilla Fair Palotterie 3d. ($14,000)
15900—810—CC, 15907—823—A
14631—704—6yrs—305C—2x, 14607—675—7yrs—305C—2x

FIRCREST NOBLE DUKE

31 A. R. daughters include 5 with 10 records over 700 lbs. fat, **all** on 2x milking.

LOOK AT THE "DUKE" PRODUCTION

	MILK	FAT	AGE
Baker View Theda	14256	861	7yrs—2x
	13298	787	10yrs—2x
	12497	730	8yrs—2x
	12660	708	6yrs—305C—2x
Four R. Alpha	14873	915	6yrs—2x
	12717	746	Sr4C—2x
Baker View Bellamy	15114	760	5yrsC—2x
	14259	714	6yrs—305C—2x
Baker View Portia	12575	703	Sr4C—2x
Woodhaven Julia	18956	880	6yrs—HIR—2x
AVERAGE	**14120**	**780**	**All 2x**

C. M. VANDER GRIEND & SONS, Owner

BAKER VIEW FARM — Lynden, Washington

ROZELYN FARM
Zweegman Bros., Lynden
VELGUERN FARM
B. A. Veleke, Lynden

BAKER VIEW FARM
C.M.Vander Griend & Sons, Lynden
VALMARK FARM
Ira Stauffer & Son, Lynden

MURRA MUIR FARM
G. L. Murray, Ferndale
DEER CREEK FARM
Lloyd R. Manthey, Bellingham

FIRCREST FARMS, INC.
Bellingham
GOLDEN TERRA FARM
Fred Rehm & Son, Lynden

RIVERVIEW FARM
A. Burgraff, Lynden
ERDMAN FARMS
Clarence Erdman, Bellingham

Consigns . . . **13th OKLAHOMA STATE CONSIGNMENT SALE — October 29, 1951**

State Fairgrounds—Oklahoma City, Oklahoma

3 HEAD ——▸ 2 Fresh Cows — An Open Heifer

I. **OVEN'S LEVITY PATSY,** born April 14, 1948

Sire: **Oven's Prince Oscar,** Junior and Reserve Champion, Colorado State Fair, 1947. He a son of Meadow Lodge Damon, A. R., out of Oven's Princess Jule, 13616—716—6yrs, Sr. and Gr. Ch., Colo., 1950.

Dam: **Oven Girlie's Levity,** 10198—515—Sr3—365C, 11665—539—Sr4—305, 12898—682—6yrs—365. Classified Desirable '48 '50, sold for $1,300 in 1950. She by Meadow Lodge Rex's Romeo, A. R., out of Oven's Evelyn Girlie, 11110—524—EHI.

II. **OVEN SUE'S PEGGY,** born November 4, 1948. A paternal sister to "Patsy" above.

Sire: **Oven's Prince Oscar**—see sire of "Patsy" above.

Dam: **Oven Divination's Sue,** 8284—418—GHI, 8583—419—Jr3—HIR, 12566—582—Jr4—365C, 14808—704—5yrs—365C. She by Meadow Lodge Rex's Romeo, A. R., out of Oven's Constant Divination, 9598—509—AHI.

III. **AN OPEN HEIFER,** by a son of **Gayhead's Imperial, A. R.,** and out of a show cow by Oven's Prince Oscar. Next dam has 701—A.

YOU WILL LIKE THESE THREE — THEY ARE BRED RIGHT — AND LOOK RIGHT

JERRY OVEN FARM — **ENID, OKLAHOMA**

EARL GEURKINK — PHARES ENGLE, Herdsman

In The 13th RENEWAL OF THE NEW JERSEY STATE SALE

Saturday, October 20, 1951 at 1:00 P. M., on Glenburnie Farm, Trenton, N. J.

There will be 45 head carefully selected by nationally known judges, from 23 breeders whose ambition it is to keep the New Jersey Sale at the top.

Consequently they again offer highest quality. We present six of them.

From MULHOCAWAY

MULHOCAWAY BUTTERFAT QUALITY (Vacc.)
On test, 6602—320—Jr2C—3x in 157 days.
Bred May 29 to Coldspring's Beauty Noble King, $29,000.
Sire: Mulhocaway Butterfat Quartus, he by Clara's Heartsease Butterfat.
Dam: Mulhocaway Oberon's Preferred, 8630—418—Sr3—305C—610; on retest, 3415—148—5yrs—2x in 76 days.
A line-bred solid Butterfat pedigree.

From WOODACRES

STERLINGOLD MONA
Born January 10, 1948
Calved August 13, 1951
13262—650—Jr2—365C (pending)
Sire: Fairlawn Memoir's Performer
Dam: Sterlingold Princess Polly, 11120—568—Jr2—365C, 12479—655—Jr3—365—1095. She by Normandy Levity Prince.
Next dam: Pine Manor King's Romona, 12779—702—Sr4—365C.

From COPPER GATE
Daughter in Sale

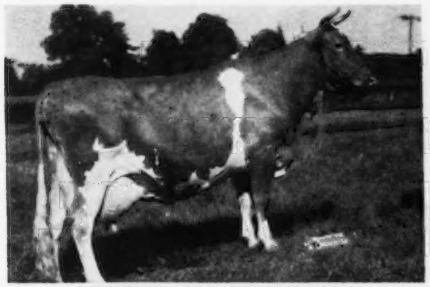

KITCHENER ROYAL PRINCESS (VG '47)
17724—903—6yrs, she by Douglaston Prince Royal out of O'Hara's Farm Princess, 15453—816—A.
Selling is her daughter—INNISFREE S. BETTY, born August 2, 1949, bred April 11, to Innisfree Coronation King, he out of Willowmere Pearl, 1071 lbs. fat.
The sire is Langwater Sagamore, A. R., he by Langwater Onward out of Langwater Halo, 14482—750—7yrs—365.

From DUNWALKE

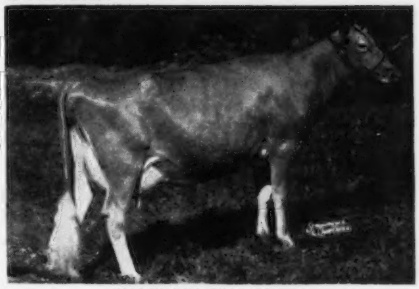

DUNWALKE DELLA (Vacc.)
Calved July 19. On test, 1824—86—Jr2 on 3x.
Sire: Hominy Hill Rex, 13 A. R. daughters, he by Fairlawn Peerless Dictator out of Meadow-Gold Rosabell, 14372—733—Jr4—305C—2x.
Dam: Dunwalke Butterfat Melody, 10269—512—GGG, 11169—530—5yrs—305C—2x.
Next dam: 13301—617—BBB, she by Imp. Blanchette's Butterfat.

From HOMINY HILL
Daughter in Sale

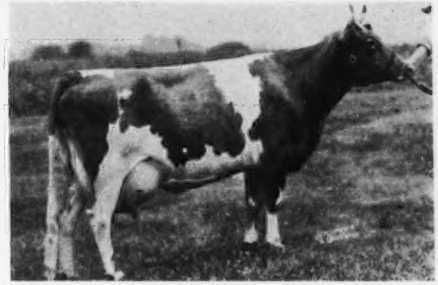

MEADOW SPRING LULU
15492—919—B
3 A. R. daughters.
Dam of Hominy Hill Pollyanna, *15201—851—Jr2—365C.
Selling is—HOMINY HILL LUELLA, 5 years old. Due in September. 12101—710—Jr2—365. She by Hominy Hill Emory, he by Riegeldale Melba's Emory out of Green Meadow Queenie.

From DELWAKE

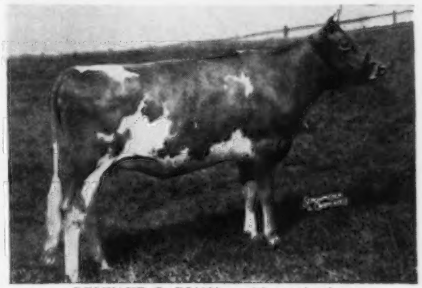

DELWAKE G. DIANA, and her twin sister
Dropped April 25, 1949. "Diana" is due December 2 to Governor of Coventry, A. R. her sister is due December 12 to a son of Coldspring's Beauty's Elaine, sold for $3,500.
Their sire: Fairlawn Maxim's Gabriel. Sire of Delwake Gabriel's Girlie, *18822—1030—5yrsC.
Dam: Howella's Diana, 8788—388—CCC, she by a son of Fairlawn Rex.

For Catalogs Write: **THE PATE SALES CO., 2064 Lawrenceville Rd., Trenton 8, New Jersey**

In The 13th RENEWAL OF THE NEW JERSEY STATE SALE

Saturday, October 20, 1951 at 1:00 P. M., on Glenburnie Farm, Trenton, N. J.

45 selected females from 23 herds, and one bull, he a fine prospect for a most successful sire.

HIMSELF

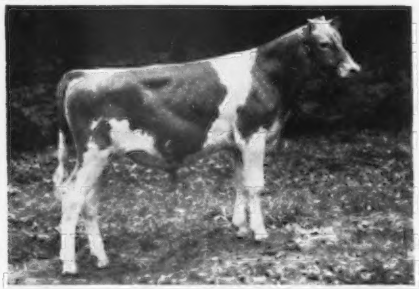

HOMINY HILL TRADITION
Born January 25, 1951
His 6 nearest tested dams average 14211 lbs. milk, 756 lbs. fat. His two granddams are Excellent, his dam is their counterpart. Individually, he is difficult to fault.
His sire: Hominy Hill Coronation Prince, is by Coronation King of Pine Manor out of Meadow-Gold Prudence, 18037—1017—6yrs—365C (former Class Leader).

HIS DAM

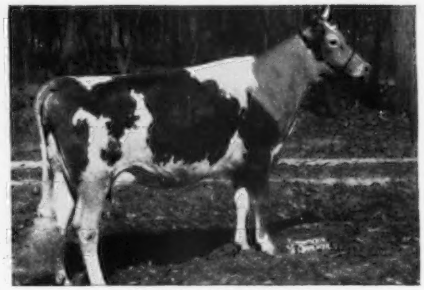

HOMINY HILL TWILIGHT
On test with 6591—338—Jr2 in 201 days. She by Fairlawn Peerless Dictator out of Hominy Hill Moonlight, Excellent '48 '49 '50, sold for $9,600 to top the 1948 New Jersey Sale. She by Riegeldale Coronation King out of Meadow-Gold Starlight, 12916—760—6yrs, she also dam of Hominy Hill Starlight, 13264—733—6yrs—305C—915.

HIS TWO EXCELLENT GRANDDAMS

MEADOW-GOLD PRUDENCE
18037—1017—6yrs—365C
Former Class Leader
2 A. R. daughters

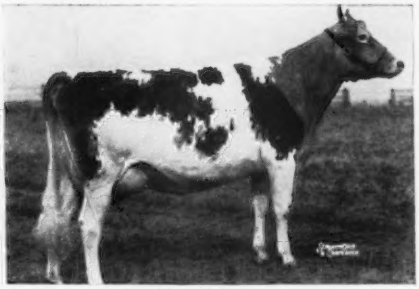

HOMINY HILL MOONLIGHT
13603—752—Jr2—365

From QUINTON STOCK FARM
Roy Patrick consigns three of his best cows.
One a good daughter of St. James Champion's Blaze, he an own brother to St. James Champion Babbie (VG '47), 12479—687—G.

A TOP COW FROM WOODACRES

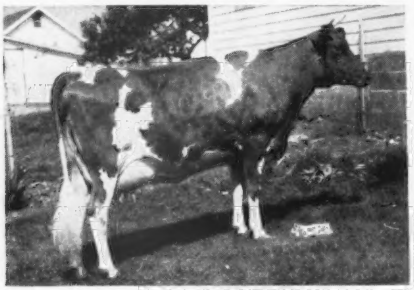

WOODACRES PRINCESS VENUS
12422—614—Jr2—365C
Line-bred to Imp. Financier of Mrytle Place, 5 years old. Fresh September 1 with a bull. Her seven nearest dams average 15811 lbs. milk, 796 lbs. fat.
Her sire: Woodacres Prince Royal, A. R., is a maternal brother to their great cow, Woodacres Supreme Phelanor, 17211—836—5yrs—365C.
Her dam: Woodacres Supreme R. Virtue, 14874—732—Jr4—365C.
Next dam has 3 records that average 14728—749.
Next dam has 2 records that average 17731—939.

OWN SISTER TO THE DAM OF "BLAZE"

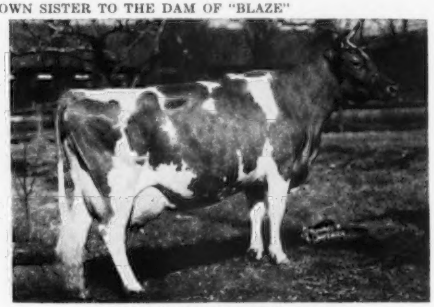

ST. JAMES PHILOSOPHER'S BARBEE
Excellent '47 '48 '51
19889—1055—11yrs—365
Five records average 16868 lbs. milk, 876 lbs. fat.
Sr. and Gr. Champion, Dairy Cattle Congress, 1941-1942.
"Blaze" (half-interest owned by Mistr Bros.) is by St. James Champion's Champion out of St. James Philosopher's Baby, 11790—625—BB.

For Catalogs Write: **THE PATE SALES CO., 2064 Lawrenceville Rd., Trenton 8, New Jersey**

In The 13th Renewal Of The

NEW JERSEY STATE SALE

to be held on Glenburnie Farm, Trenton, N. J.

Saturday, October 20, 1951 at 1:00 P. M.

We Consign Four Cows That Combine Popular Breeding With Pleasing Individuality.

Dropped November 5, 1946. Due September 22. Sire: Pine Manor King's Wonder, he by Coronation King of Pine Manor out of Douglaston Princess Mary, 15024—727—DD. She by Douglaston King Frederick out of Green Meadow Florinda, 6 A. R. daughters including Douglaston Coronation Queen, 13860—803—DD. She dam of McDonald Farms Steadfast.

SELLING IS **COLDSPRING'S B. R. FAIRMAID** Born May 6, 1949. Due October 15. Sire: Coldspring's Beauty's Romulus. Dam: Coldspring's Beauty's Follie, she by Coldspring's Beauty's Hardwick out of Coldspring's Romulus Faithful, sold by us for $2,650 in 1944 Pennsylvania State Sale at Trenton to Wm. J. Biever & Son, Pottsville, Pa., where they used her son that has gotten them many exceptionally good daughters. She, in turn, was out of Coldspring's Faithful, she out of Coldspring's Clara Louise. Coldspring's Faithful is own sister to Coldspring's Hardwick's Royal, a great production sire. His daughters include Glenburnie Royal's Golden, *20686—1101—6yrs—365.

SELLING IS **McDONALD FARMS PRE JENNIE,** 7 years old. Due September 21. She by McDonald Farms Prediction out of McDonald Farms Charlotte, 13556—649—DD, VG at 10 years. She out of Dreamwold Ultra Fair, she maternal sister to Superb's Flower, she dam of Douglaston Mary Charlotte, she dam of Douglaston King's Charlotte, she dam of Gardenville Coronation King, $45,000.

SELLING IS **BYER'S LASSIE,** 4 years old. Due October 8. She by Meadow Lodge King's Trumpeter, he by Langwater King of the Meads out of Argilla Flute (E '47), 752—G, she dam of Alfalfa Farm Primrose.

The dam, Meadow Lodge Climax's Lass (VG '48), 10170—474—Sr4—365C, is by Meadow Lodge Rex's Climax, he out of Green Meads Queen Snowfli, 12720—758—FF. The dam is a double granddaughter of Bournedale Rex.

GLENBURNIE FARM

TRENTON, NEW JERSEY

SELLING

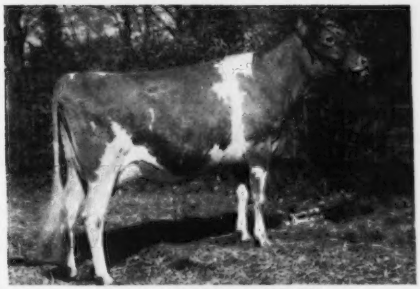

KEN VER WONDER'S VICTORIA
Maternal sister to Lookwell Jean, 15064—689—AA. Dam: Fi Fi's Nancy of Lookwell Farm, 11098—515—A.

HER DAUGHTER IS IN THE SALE

COLDSPRING'S BEAUTY'S FOLLIE
11978—604—Jr2C. Next Dam: Coldspring's Romulus Faithful, 13485—676—6yrs. Third Dam: Coldspring's Faithful, 17209—752—AA. 5 A. R. daughters, 2 A. R. sons.

THEIR PATERNAL SISTER IS IN THE SALE

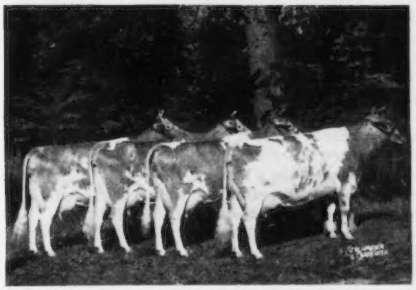

FIRST PRIZE GET AND FIRST PRODUCTON GET OF SIRE by McDonald Farms Prediction, 1950 National.

ALFALFA FARM PRIMROSE, EXCELLENT '48
17564—1083—Sr4C, National Record. Dam of Flying Horse Colonel's Promise, whose daughters are averaging 700 lbs. fat as 2-year-olds at Flying Horse Farm.

For Catalogs Write: **THE PATE SALES CO., 2064 Lawrenceville Rd., Trenton 8, New Jersey**

VACCINATED-ACCREDITED NO. 3

T. B. ACCREDITED 120623

C. DOUGLAS DILLON
PRESIDENT

DUNWALKE FARM, INC.

Purebred - Guernseys

FAR HILLS · NEW JERSEY

TELEPHONE: PEAPACK 8-0479

JAMES T. CHRISTIAN
MANAGER

ADVANCED REGISTRY CREDITS FOR AUGUST — 1951

NAME	TIMES MILKED	AGE	AUGUST CREDITS MILK	AUGUST CREDITS TEST	AUGUST CREDITS FAT	TOTAL CREDITS MILK	TOTAL CREDITS FAT	TOTAL CREDITS DAYS
Caumsett Harbor Becky	3	Sr4	2345.5	4.189	98.25	3702	165	51
Spring Run Noble's Primrose	3	7yrs	1924.8	4.435	86.36	10579	469	161
Mulhocaway Butterfat Rosetta	3	6yrs	1571.8	6.048	85.06	18135	903	304
Welcome In Royal Hollara	3	Jr4	1678.5	4.733	79.44	13270	612	201
c**Delwake Jenny**	3	Sr4	1701.9	4.608	78.42	16087	814	278
Glengeran Delora	3	6yrs	1572.3	4.798	75.44	14822	695	230
Dunwalke Desirer	3	Jr2	1705.7	4.420	75.39	4798	198	88
c**Dunwalke Maggie's Flute**	3	7yrs	1613.5	4.625	74.62	18174	857	291
c**Flat Brook Playmate**	3	5yrs	1638.8	4.480	73.42	19198	849	306
Dunwalke Della	3	Jr2	1506.1	4.545	68.45	1824	86	39
B**Mulhocaway Monarch's Sal**	3	5yrs	1509.4	4.466	67.41	12333	546	235
c**Rycklaver D. Lucy**	3	Jr4	1270.6	5.166	65.64	15841	921	339
c**Foxburg's Knight's Pozy**	3	Sr4	821.3	5.287	43.42	19346	1016	365 (pending)
Dunwalke Darling	3	Sr2	556.1			556		16
Sunnyfield Golden Marose	2	8yrs	1799.5	4.800	86.38	8387	373	136
Monterey Viburnum	2	Jr3	1697.4	4.763	80.85	1750	84	32
Spruce Run C.H.B. Cherry	2	7yrs	1736.8	4.278	74.30	1999	85	37
Delwake Donna	2	Sr4	1622.6	4.550	73.83	6015	267	107
A**Dunwalke King's Lady**	2	5yrs	1241.7	5.602	69.56	10843	568	213
Delwake Gabriel's Girlie	2	6yrs	1379.1	5.000	68.96	7711	394	153
Spruce Run Clara's Bft. Ola	2	6yrs	1423.1	4.751	67.61	9128	380	171
Elmstead Crusader's Sara	2	5yrs	1277.1	4.851	61.95	7524	322	151
Dunwalke Apple-blossom	2	Sr4	1172.5	5.253	61.59	11834	576	246
Dorella Elect's Shirley	2	9yrs	1132.1	5.324	60.27	9210	489	219
c**Brian Boru King's Sally**	2	8yrs	1284.9	4.603	59.14	11309	483	241
A**Fresno Chieftain's Viva**	2	5yrs	1194.5	4.902	58.55	13114	650	279
Junebelle of Milestones	2	9yrs	1170.0	4.952	57.94	12896	566	275
Meadow-Gold R. Mona	2	Jr4	1143.5	5.051	57.76	7719	378	171
c**Dunwalke Betsy**	2	Jr3	1082.9	5.243	56.78	9194	427	224
A**Delwake Gab's Maple**	2	Sr4	1058.4	5.265	55.72	11896	544	254
Dunwalke Donette	2	Jr2	1204.0	4.450	53.58	2501	119	67
A**Dunwalke Blanche**	2	Sr3	949.9	5.530	52.53	10452	576	291
Sunnyfield L. M. Marose	2	Jr2	981.7	5.301	52.04	3158	143	93
Dunwalke Delhia	2	Jr2	1072.8	4.800	51.49	3369	143	94
A**Dunwalke Chick**	2	Jr2	955.2	5.350	51.10	9218	426	267
c**Dunwalke Coral**	2	Jr2	842.5	5.940	50.04	8698	456	286
Dunwalke Sweet Maggie's Melody	2	10yrs	887.2	5.433	48.20	7566	408	229
c**Dunwalke Charm**	2	Jr2	767.4	6.270	48.12	8625	430	293
A**Spar Hill Hyacinth 5th**	2	Sr3	911.4	5.202	47.41	8865	439	242
c**Dunwalke Cinderella**	2	Jr2	836.5	5.605	46.89	6108	317	196
A**Foremost Footprint's Dawn**	2	Sr3	1012.4	4.497	45.53	9918	476	238
c**Dunwalke Classy**	2	Jr2	808.2	5.448	44.03	8334	426	255
R. F.'s Albil's Elaine	2	Jr2	1066.1	4.048	43.16	1960	87	60
Dunwalke Crescent	2	Jr2	745.6	4.800	35.79	746	36	19
c**Dunwalke Clarabelle**	2	Jr2	659.4	4.892	32.26	9272	460	305 (pending)
A**Dunwalke Maggie's Souvenir**	2	9yrs	573.1	4.904	28.10	11028	561	305 (pending)

(A) Cows in calf to Hominy Hill Rex, (B) cows in calf to Coldspring's B. R. Dunwalke, (C) cows in calf to Coldspring's Beauty Noble King, (D) cows in calf to Dunwalke Bishop.

43.8 Cows Av. 1308.3M, 4.80%, 62.8F. Av. 43.4 Pounds Milk Per Day.

"Every Cow In The Herd On Continuous A. R. Test"

VACCINATED-ACCREDITED NO. 3

T. B. ACCREDITED 120623

C. DOUGLAS DILLON
PRESIDENT

DUNWALKE FARM, INC.

Purebred - Guernseys

FAR HILLS · NEW JERSEY

TELEPHONE: PEAPACK 8-0479

JAMES T. CHRISTIAN
MANAGER

Consigned to the NEW JERSEY STATE SALE — October 20

DUNWALKE DELLA—fresh July 19, 1951. On test—milked over 50 lbs., Jr2.

DUNWALKE DUCHESS—due September 23, 1951. Will be on test. Both Vaccinated.

Both Heifers Sired by HOMINY HILL REX, A. R.

DUNWALKE DELLA

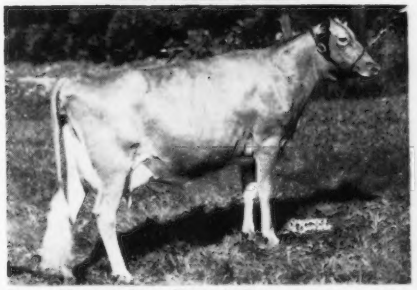

Sire: HOMINY HILL REX, A. R.
Dam: DUNWALKE BUTTERFAT MELODY
10269—4.99—512—GGG
9896—4.89—484—Sr3—305C—2x
10084—4.94—498—Sr4—305C—2x
11169—4.75—530—5yrs—305C—2x

DUNWALKE DUCHESS

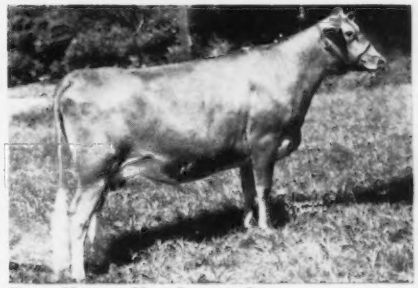

Sire: HOMINY HILL REX, A. R.
Dam: DUNWALKE GLOW'S PROMISE
7537—4.70—354—Jr2—305C—2x
9805—4.80—470—Jr3—305C—2x
10353—4.67—483—Jr4—305C—2x
18052—4.53—818—5yrs—365C—3x
16874—4.51—761—6yrs—365C—3x
10682—4.22—451—8yrs—305—2x
9145—4.77—437—9yrs—305—2x

PATERNAL SISTER

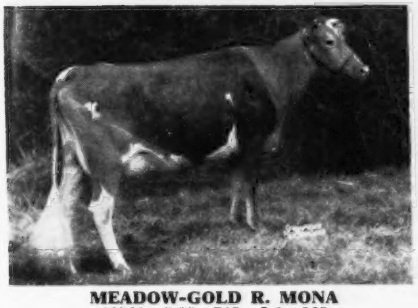

MEADOW-GOLD R. MONA
13561—5.35—725—Jr2—365
On retest, 7719—378—Jr4—2x in 171 days.

PATERNAL SISTER

DUNWALKE DESIRER, 7/8 sister to "Duchess"
4798—198—Jr2 in 88 days. High Day 61.7.

"Every Cow In The Herd On Continuous A. R. Test"

BUTTERFAT GUERNSEYS

DELWAKE FARM

Follow This Sign at the Freehold Circle

Freehold, New Jersey

NICHOLAS DELMORE, Owner
CHARLES AXTMAN, Manager

Address all correspondence to:
CHARLES AXTMAN,
FREEHOLD, NEW JERSEY

OFFERS . . . TWINS . . . Both Bred, Ready to Freshen And A Good Young A. R. Cow

CONSIGNED

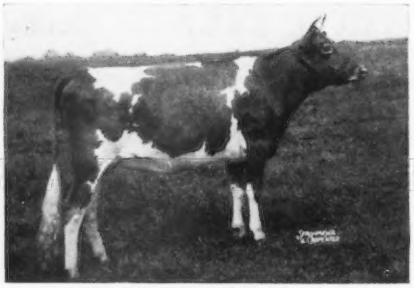

DELWAKE GABRIEL'S DIANA

▲

Due December 12 to the service of **Gwynllan Hardwick** (Antietam Vagabond—Coldspring's Beauty's Elaine, 692—5yrsC, sold for $3,500).

In The 13th Renewal

NEW JERSEY STATE SALE

Glenburnie Farm, Lawrenceville Rd.

October 20—TRENTON, N. J.

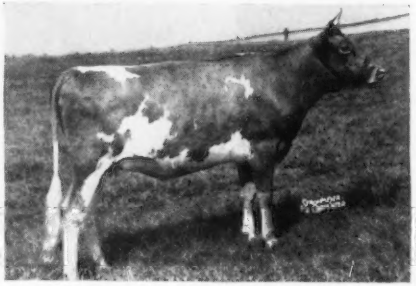

CONSIGNED

◀ **DELWAKE G. DIANA**

◀ Due December 2, to the service of **Governor of Coventry,** 43 A. R. daughters.

THEIR HALF-SISTER

DELWAKE GABRIEL'S GIRLIE ——▶

18822—1030—5yrs—365C
Class Leader 10th place

Both born April 25, 1949

Their Sire: FAIRLAWN MAXIM'S GABRIEL, A. R.
53 A. R. daughters, including this 1030 lb. cow. ——▶

Their Dam: HOWELLA'S DIANA
8788—388—Jr4—305C—2x
1 A. R. daughter.

ALSO

DELWAKE KITTY

Born November 10, 1947 8876—411—Sr2—305—610 (pending)

Sire: GOVERNOR OF COVENTRY, A. R.
He by Hilltop Butterfat Anagram and out of Imp. Belladonna of Coventry, 10252—524—G, 14826—762—A.

Dam: HOWELLA'S MARSH
8380—426—GGG

T. B. ACCREDITED 539067

BANG'S ACCREDITED 1466

Consigned to the NEW JERSEY STATE SALE

Three Butterfat Females

Mulhocaway Butterfat Quality

Born: 9/7/48
Fresh: 2/20/51
Bred: 5/20/51
Due: 3/1/52

Sire: MULHOCAWAY BUTTERFAT QUARTUS
Herd sire at Mulhocaway
Dam: MULHOCAWAY OBERON'S PREFERRED
8630—418—Sr3—305C—2x

This strongly bred Butterfat heifer is on test and in 188 days has: 7715—376—Jr2—305C—3x. She is in calf to Coldspring's Beauty Noble King—our line-bred son of old Beauty. Here is represented an intense combination of the best Butterfat.

Mulhocaway Queen Virgo

Born: 4/7/49
Bred: 2/20/51
Due: 12/2/51

Sire: YELLOW CREEK MEADOW KING
An outstanding proved sire
Dam: ROBIN RUN'S VIRGINIA
A daughter of a 956 lb. cow

This good daughter of the Meadow King bull is in calf to Two Brooks Carillon.

Arch Lane Butterfat Belle

Born: 3/19/45
Fresh: 7/11/51
Classified G '48—D '49—VG '50
Record: 12675—535—mat.—305C—3x
Will be sold open.

Sire: HILLTOP BUTTERFAT MARVEL
26 A. R. daughters
Dam: ARCH LANE BUTTERFAT CHARLOTTE
A line-bred Butterfat cow

A good uddered dairy cow that will do credit to most any herd.

T. B. ACCREDITED — BANG'S CERTIFIED

MULHOCAWAY FARM
CLINTON
NEW JERSEY

MR. AND MRS. L. B. WESCOTT
Owners

GEORGE SHELLENBERGER
Manager

TO NEW JERSEY STATE SALE OCTOBER 20

TRENTON, NEW JERSEY

this grand young cow

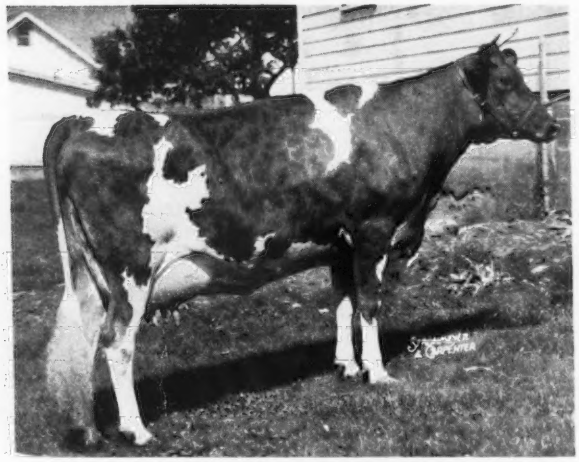

WOODACRES PRINCESS VENUS

Classified VG, 1950
12422—614—Jr2—365C

WOODACRES PRINCESS VENUS is by Woodacres Prince Royal, out of Woodacres Supreme R. Virtue, 12567—613—Jr2—365, 14874—732—Jr4—365C, she by McDonald Farms Supreme King and out of a high producing Douglaston Prince Royal daughter whose dam had two records over 900 lbs.

The 4 nearest maternal dams of Princess Venus average 862 fat. Her 7 nearest dams average 796 fat.

Just fresh on August 28, she is in the test barn and we believe ready to make quite a record.

Also In Sale A BRED HEIFER WOODACRES BRIGHT DREAM

She is by Langwater Bright Lad and out of a Douglaston Prince Royal daughter whose granddam sold for $6,000 and was 100% the same blood as Alfalfa Farm Primrose, E '48, and National Record Cow with 17564—1083—Sr4—365C.

She is bred to Fairlawn Actor's Leader, and due January 6.

WOODACRES *Royal Guernseys*

BOX 669, PRINCETON, N. J.

FEDERAL ACCREDITED HERD NO. 526351
•
N. J. ABORTION-FREE HERD NO. 424

ATHERTON W. HOBLER, OWNER • GEO. M. NEWLIN, MGR. • A. M. GOEDECKE, HERDSMAN • TEL. HOPEWELL, N. J. 361

The 13th Renewal of The NEW JERSEY GUERNSEY BREEDERS' SALE

At Glenburnie Farm, Lawrenceville, N. J., SATURDAY, OCTOBER 20, 1951

Offering . . . ***"The Sale Committee's First Choice"***

800 lbs.

TOP

and

BOTTOM

BASKERVILLE H. S. ALACRITY

Dropped July 23, 1948

Fresh, Selling Open

Sire: **Caumsett High Strung**
39 A. R. daughters, 4 A. R. sons (see a daughter below, left).

Dam: **Caumsett Alice**
Purchased for $1,000, milked up to 70 lbs. per day, but died before going on test. A daughter of Foremost Acme (55 A. R. daughters, 9 A. R. sons) out of Caumsett Ocean Bella, 11915—667—Jr2C, 15921—855—Jr4C.

FRESH

READY TO

PRODUCE

AND

PAY

"On Her Sire's Side"

EXCELLENT, Half-Sister to Our Offering

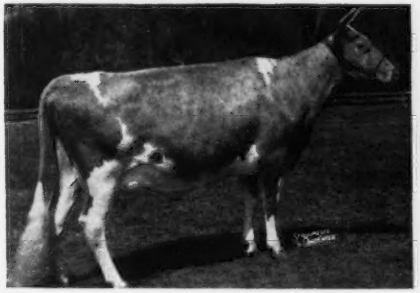

CAUMSETT EASTERN GLORIA
12658—618—Sr4C
EXCELLENT '50

"On Her Dam's Side"

EXCELLENT, Half-Sister to Her Dam

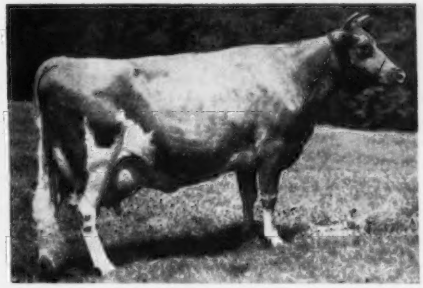

STERLINGOLD LIDETTE
14341—652—Jr2, 19033—830—5yrs
EXCELLENT '48

HER SIRE'S DAM

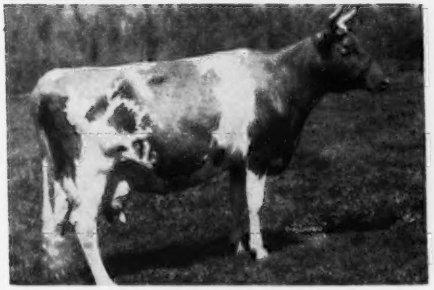

CAUMSETT ROYAL CLAIRE
14007—660—Jr2C, 16280—803—Jr4C

HER DAM'S DAM

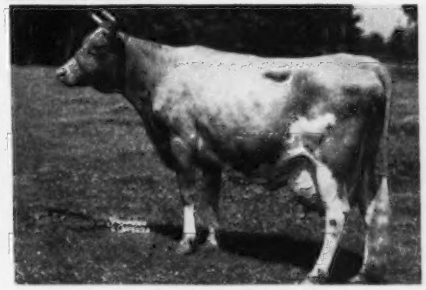

CAUMSETT OCEAN BELLA
11915—667—Jr2C, 15921—855—Jr4C

Look For This One In The Sale . . . She Is Outstanding.

BASKERVILLE FARMS

PLEASANT RUN ROAD—R. 1—FLEMINGTON, NEW JERSEY

W. D. & D. T. MERRILL, Owners — HENRY STOUT Manager

Hominy Hill Farms · GUERNSEY CATTLE

HENRY D. MERCER, Owner
JOHN LINDSAY, Manager

Telephone:
FREEHOLD 8-0921J
FREEHOLD 8-0295

"Fully Accredited"

Colts Neck, N.J.

We are consigning an outstanding "Majestic" Son to The Indiana Fall Sale at Lafayette, Indiana, on October 11, 1951.

CONSIGNED

Hominy Hill Hercules——▶
Born: March 22, 1951
Sire: CORONATION MELBA'S MAJESTIC
20 A. R. daughters, 4 P. R. sons
Dam: HARDWICK'S ACTRESS
11088—498—GG
14400—630—AA
14393—655—AAA
19162—833—A

HERCULES' Sire

Coronation Melba's Majestic, A. R.

20 A. R. daughters, 4 P. R. sons

"MAJESTIC'S" daughter, Coronation Majestic's Portia, sold at the Doral Farms Dispersal in 1951 for $18,000, and her son, GAYOSO CORONATION LEVITY, topped the Gayoso Farms Dispersal in April, 1949, at $3,100.

HERCULES' Sire's Maternal Sister

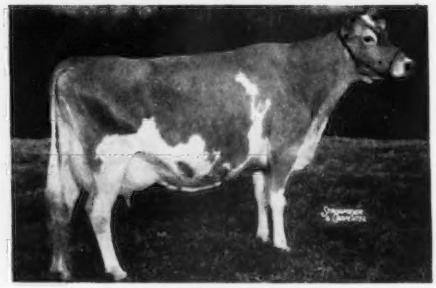

Coronation Melinda

15121 Milk—766 Fat—B
19537 Milk—961 Fat—6yrs
Classified Excellent '47 '48 '51

"MELINDA" was sold at the Sterlingold Dispersal in 1950 for $31,000, at which time she was ten years of age and in calf to Gardenville Rose King. The resultant bull calf sold for $25,000.

Hominy Hill Farms · GUERNSEY CATTLE

HENRY D. MERCER, Owner
JOHN LINDSAY, Manager

Telephone:
FREEHOLD 8-0921J
FREEHOLD 8-0295

"Fully Accredited"

Colts Neck, N.J.

HERCULES' Paternal Sister

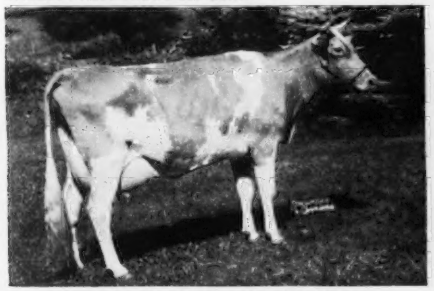

Coronation Majestic's Portia

11811 Milk—610 Fat—Sr2C
13961 Milk—742 Fat—Sr3—305C
Sold at the Doral Farms Dispersal on June 23, 1951, for $18,000.

HERCULES' Paternal Granddam

Coronation Melba

13001 Milk—804 Fat—GG
(former Class Leader)
2 A. R. daughters and 2 A. R. sons.
Her daughters are—
CORONATION MEMOIR
(Classified Very Good '47 '48)
11764 Milk—706 Fat—GG
15493 Milk—875 Fat—B
CORONATION MELINDA
(Classified Excellent '47 '48 '51)
15121 Milk—766 Fat—B
19537 Milk—961 Fat—6yrs

WE ARE ALSO CONSIGNING

Hominy Hill Verbena

with 11246 Milk—647 Fat—Jr2. Born January 26, 1948. She was sired by Riegeldale Coronation King (65 A. R. daughters) and out of Red Fox Orator's Rosalie, with 9842 Milk—558 Fat—GG, 13486—701—C.

*Class Leader

HERCULES' Dam's ¾ Sister

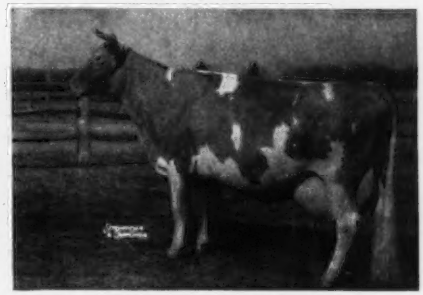

Bright Lad's Actress

*19146 Milk—980 Fat—Jr4
Classified Excellent '47
4 A. R. sons—
Sequel Thespian
Fairlawn Peerless Actor
Fairlawn Actress' Hornet
Hornet's Bright Lad
1 A. R. daughter—
Fairlawn Hornet's Actorine
11962 Milk—638 Fat—GG
15473 Milk—785 Fat—5yrs
Classified Very Good in 1947, Excellent in 1948, 1949 and 1951.

HERCULES' Paternal Great Granddam

Green Meadow Melba

15342 Milk—963 Fat—Sr2C, National Record
Classified Very Good at 15½ years of age.
7 A. R. daughters, 1 A. R. son

Hominy Hill Prince's Faith

Born July 21, 1950. Sired by Hominy Hill Coronation Prince and out of Hominy Hill Faith, with 11702 Milk—656 Fat—Jr2 (pending).

Hominy Hill Farms · GUERNSEY CATTLE

HENRY D. MERCER, Owner — JOHN LINDSAY, Manager

Telephone:
FREEHOLD 8-0921J
FREEHOLD 8-0295

"Fully Accredited"

Colts Neck, N.J.

We are consigning Hominy Hill Tradition to the New Jersey State Sale at Glenburnie Farm, Trenton, New Jersey, on October 20, 1951.

CONSIGNED

The following great sires are behind "TRADITION":

Coronation King of Pine Manor
Riegeldale Coronation King
Fairlawn Peerless Dictator
Green Meadow Peerless
Coronation Rex
Green Meadow Coronation Prince
Green Meadow Coronation King

Hominy Hill Tradition
Born: January 25, 1951
Sire: HOMINY HILL CORONATION PRINCE
Dam: HOMINY HILL TWILIGHT
On test 6591 Milk—339 Fat—Jr2—201 days

We are not picturing "TRADITION'S" dam, as we expect to have her (HOMINY HILL TWILIGHT) on hand when "TRADITION" is sold, so all will have an opportunity to see her.

"TRADITION'S" Maternal Granddam

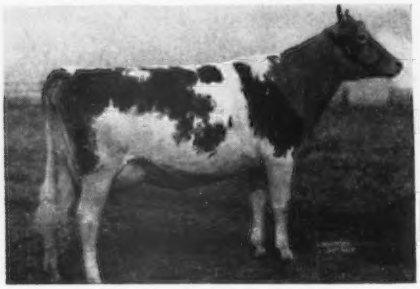

Hominy Hill Moonlight
13603 Milk—752 Fat—Jr2
Classified Excellent '48 '49 '50
Topped the 1948 New Jersey State Sale at $9,600.

"TRADITION'S" Paternal Granddam

Meadow-Gold Prudence
18037 Milk—1017 Fat—6yrsC
(former Class Leader)
Classified Excellent when eight years old.

"Hominy Hill Tradition Has a Great Heritage of Dairy Character and Production"

HOMINY HILL Farms · GUERNSEY CATTLE

HENRY D. MERCER, Owner — JOHN LINDSAY, Manager

Telephone:
FREEHOLD 8-0921J
FREEHOLD 8-0295

"Fully Accredited"

Colts Neck, N.J.

We are consigning "Hominy Hill Luella" to the New Jersey State Sale at Glenburnie Farm, Trenton, New Jersey, on October 20, 1951.

CONSIGNED

"A Coveted Member of a Great Cow Family"

Hominy Hill Luella →

12101 Milk—710 Fat—Jr2

Born: August 6, 1946

Sire: HOMINY HILL EMORY

Dam: MEADOW SPRING LULU
10037 Milk—590 Fat—GGG
(former Class Leader)
15492 Milk—919 Fat—B

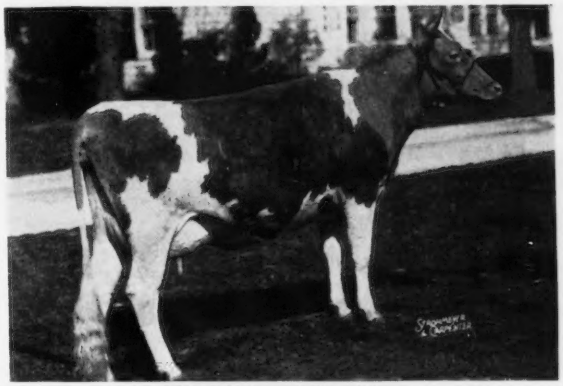

LUELLA'S Dam

LUELLA'S Maternal Granddam

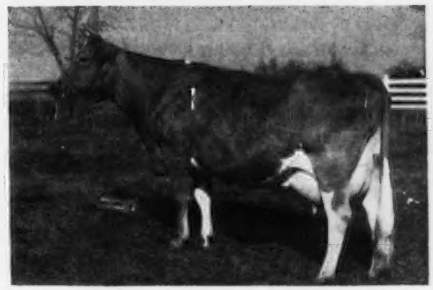

Meadow Spring Lulu

10037 Milk—590 Fat—GGG
(former Class Leader)
15492 Milk—919 Fat—B

Dam of
HOMINY HILL POLLYANNA, 15201—851—Jr2C
HOMINY HILL LUELLA, 12101—710—Jr2
HOMINY HILL PEERLESS HAZEL
10928—615—Sr3C

WE ARE ALSO CONSIGNING—

Hominy Hill Fawnette

Born April 27, 1949. Sired by Riegeldale Coronation King (65 A. R. daughters) and out of Hominy Hill Fawn, 13029—565—Sr2C, 12065—563—Sr4C, a daughter of Fairlawn Fawn, classified Excellent '48 and '50, with 11578—601—GG, 13959—746—7yrs. This heifer will be fresh just before Sale Time.

*Class Leader

Meadow Spring Lule Belle

12481 Milk—591 Fat—CCC

"MEADOW SPRING LULE BELLE" has an outstandingly good udder. She is presently carrying her twelfth calf. She has 7 daughters and 4 sons. Her four A. R. daughters are—

MEADOW SPRING LULU 15492—919—B
10037—590—GGG, (former Class Leader)
HOMINY HILL LOLA 11561—660—Jr3C
HOMINY HILL BUTTERCUP 13125—645—GG
HOMINY HILL LULE BELLE 11831—604—Sr2

Hominy Hill King's Clarice

Born June 8, 1949. Sired by Coronation King of Pine Manor (75 A. R. daughters) and out of Hominy Hill Clarice, with 8667—487—Jr2—305C—3x, 13897—744—Jr4. "CLARICE" is due to freshen December 5 to the service of Hominy Hill Rose King, that is by Coronation King of Pine Manor and out of Meadow-Gold Rosabell, with 11962—628—EEE, *14372—733—Jr4—305C—2x.

MISSOURI GUERNSEYS

A Sire That Is Clicking At Pleasant View . . . Carries much the same blood as Caumsett Indian Lola that topped the 3rd McDonald Sale for $13,500.

TYPE ——▶ **CAUMSETT RENOWN** ◀—— PRODUCTION

19 A. R. daughters, 1 over 900 lbs. and 13 over 600 lbs.

Sire: **Caumsett Dynamo, A. R.**
28 P. R. sons, 73 A. R. daughters

Dam: **Caumsett Gloria**
15190—718—Sr3—365C

His Full Sister

CAUMSETT OCEAN GLORY
13689—652—Sr2—365C
20307—985—Sr4—365C
Class Leader 6th place

HIS DAUGHTERS PRODUCE . . .

Caumsett Charm	19986—951—Sr4
Caumsett Laughter	14414—726—Sr2C
Caumsett Jess	15217—701—Jr2C
Henslee Farms Renown Dairymaid	14039—728—Sr2
Henslee Farms Renown Gail	14243—660—Jr3C
Henslee Farm's Renown Nola	13666—635—Sr2C
Henslee Farm's Renown Darya	12203—615—Sr2C
Henslee Farm's Renown Spot	13041—603—Jr2
Henslee Farm Renown's Benefit	13581—615—Sr2
Henslee Farms Renown Rose	13142—639—Jr2
Caumsett Zelda	13262—600—Sr2

RENOWN likes the Ozarks—We certainly like him!

If you are looking for a sire with both type and production, get a "Renown" son **today.**

WRITE FOR PRICES AND PEDIGREES.

PLEASANT VIEW FARM — Billings, Missouri

JOSEPH J. GRIESEMER, Owner — ANTHONY T. YONKMAN, Manager

VIRGINIA WILLOW FARM

A SON OF "KING" —

McDONALD FARMS KING FAIR
Born January 25, 1945

Sire: **Myhaven King, A. R.**
A Century sire. Sire of many show winning daughters. 8 Excellent.

His Dam

GAYHEAD'S LADY FAIR
12034—578—GG
12487—542—8yrs—365C
2 A. R. sons, 2 A. R. daughters.
"Lady Fair" is by Lincoln Gay Prince, A. R., out of Gayhead's Felicity, 14974—668—BB.

"KING FAIR" is being bred to high producing cows.

Reserve a son today.

VIRGINIA WILLOW FARM

ADOLPH N. WAGEMAN — **Billings, Mo.**

What Do You Look For In A Herd Sire?

We Believe "GRAND LAD" Is Siring the Right Type

St. Albans Archer's Grand Lad

Born January 15, 1948
He is being given every opportunity in our herd.
Sire: **Meadow Lodge King's Archer**, a son of Langwater King of the Meads, A. R., out of Valleywood Anne—see below.

His Sire's Dam

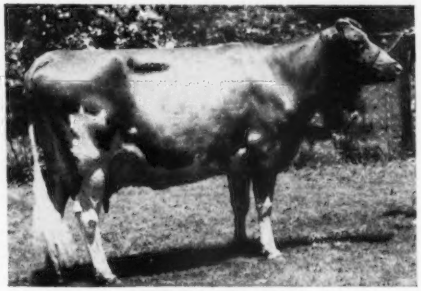

VALLEYWOOD ANNE
13916—751—E. Excellent '47—D '48.
Dam: **St. Albans Grandee V. Hallie**
10521—577—Jr3—305C, 13293—682—Jr4—365C. Sold for $2,700 in 1950, Res. Sr. & Gr. Ch., American Royal Dairy Show, 1949.

"Grand Lad" sons out of dams with records up to 600 lbs. fat.

WRITE US TODAY

SCHMITT'S GUERNSEY FARM

Route 11, Box 900, Springfield, Missouri
GEORGE SCHMITT & SON, Owners

The 13th Renewal of The NEW JERSEY GUERNSEY BREEDERS' SALE

At Glenburnie Farm, Lawrenceville, N. J., SATURDAY, OCTOBER 20, 1951

Consigned . . . Two Bred Heifers — both daughters of

— Hominy Hill King's Ashland, A. R.

I

MEADOWBROOK KING'S JEWEL
Born March 21, 1950
Bred July 7, 1951 to **Meadowbrook May Kingman** (Woodbine's Daughter's Magnet—Meadowbrook King's Foxsinetta, 8492—412—Sr2—305C—2x).

Dam: **Justichen of Meadowbrook**
11650—532—Sr2
Half-Sister to Sire of Both . . .

RIEGELDALE KING'S LADYSHIP
9671—492—Sr2—305C
15517—859—Jr4—365C
GP '47—EXCELLENT '48 '49

II

MEADOWBROOK KING'S BESSIE
Born June 18, 1949
Bred April 16, 1951 to **Meadowbrook May Kingman** (Woodbine's Daughter's Magnet—Meadowbrook King's Foxsinetta, 8492—412—Sr2—305C—2x).

Dam: **Meadowbrook Gay Bess 2d**
6837—361—6yrs—305C—2x (pending)
She is by Lyndale McArthur, A. R., a son of Glenburnie Hester 3d, 10836—566—Sr3C.
"Bessie"—related to this cow.

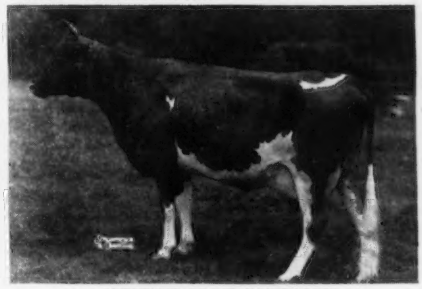

CHESTNUT OF MEADOWBROOK
17045—923—Jr4
Class Leader 10th place
17301—968—5yrsC

MEADOWBROOK FARM
HENRY F. RUSCHMANN, Owner

Bernardsville, New Jersey
WILLIAM QUERIPEL, Herd Manager

HERE'S THE TOP COW WE'RE SELLING . . .

Pictured for your consideration

(SNAPSHOT)
COMMANDER'S BETTY OF MERCER

◀ **COMMANDER'S BETTY OF MERCER**
Born February 28, 1948
Will be sold open.
Fresh August 21, 1951

Sire: **COMMANDER OF MERCER, A. R.**
A great young proved sire. Six A. R. daughters, 4 over 700 lbs., 2 pending over 800 lbs. More to be tested. **9 tested daughters average 3,006 lbs. milk, 176 lbs. fat over their dams.**

She is out of a daughter of Glenburnie Otto, 4 A. R. daughters. 2nd Dam: A daughter of Coker Rose Gold King, A. R.

SHE REPRESENTS THE BREEDING THAT HAS BEEN PROFITABLE AND PRACTICAL FOR US THROUGH THE YEARS.

"Bid And Buy Her With Confidence"

CONOVER'S HIGHTSTOWN GUERNSEY DAIRY — Hightstown, N. J.

CLIFFORD L. CONOVER, Owner — CLIFFORD H. CONOVER, Herdsman

GOLDEN GUERNSEY

Ideal Guernsey Farms

BUILDING ☆ FOR ☆ A ☆ CENTURY

"The World's Largest Herd Of Pure Bred Guernseys"

CONSIGN . . . **13th NEW JERSEY STATE SALE, October 20, Glenburnie Farm, Trenton, N. J.**

↓

Four Outstanding Bred Heifers

I

IDEAL'S PREDICTION DAY

Born April 2, 1949

Sire: **Ideal's Prediction,** a son of Ideal's Champ out of Ideal's Gardenius' Pearlette, 17148—809—6yrs—305C.

Dam: **Ideal's Traveller's Day,** she by Ideal's Traveller out of Ideal's Dictator's Day, 13160—560—GG, 13950—614—E.

Bred to Ideal's Select, he by Gardenville Supreme out of Ideal's Jewel's Loetta, 17429—862—7yrs—305C.

II

IDEAL'S CHARMER'S BELLE

Born August 1, 1949

Sire: **Gardenville Charmer,** a son of Coronation King of Pine Manor, A. R., out of Clearland Butterfat Charity, 14856—697—6yrs—365C.

Dam: **Belle of Rural Home**
11494—615—Sr2—365
13475—732—Jr4—365C

Bred to Ideal's Gallant, he by Ideal's Beacon out of Rock Creek Pretty, 16692—812—7yrs—365.

III

IDEAL'S PREDICTION KATYDID

Born July 23, 1949

Sire: **Ideal's Prediction**
(see sire of "Prediction Day" above)

Dam: **Ideal's Hopeful's Katydid**
9072—469—7yrs—305C—2x

2nd Dam: **Ideal's Grand Duke's Kate**
10779—512—G

Bred to Ideal's Gallant, see service sire of "Belle" above.

IV

IDEAL'S MAY ROYAL JEWELL

Born March 4, 1949

Sire: **Langwater May Royal, A. R.**
15 P. R. sons, 31 A. R. daughters

Dam: **Ideal's Satellite's Jewel**
15956—673—A
1 A. R. daughter

Bred to Ideal's Ranchero, a son of Ideal's Beacon, A. R., out of Summitstead's Rosette, 12435—611—6yrs—305C—3x.

"IT'S ALL IN THE RECORDS"

JACOB TANIS & SONS, Proprietors
JOHN TANIS, D. V. M.
WILLIAM AULD, Herdsman

GOLDEN GUERNSEY

IDEAL GUERNSEY FARMS
Augusta - Sussex County - New Jersey

WESTERN PENNSYLVANIA ARTIFICIAL BREEDING COOPERATIVE

Serving Western Pennsylvania

32 GUERNSEY SIRES IN SERVICE . . .
A SELECTION OF SIRES ALWAYS AVAILABLE

CLARION, PA. Phone: Strattanville 60

TYPICAL OF OUR GUERNSEY SIRES

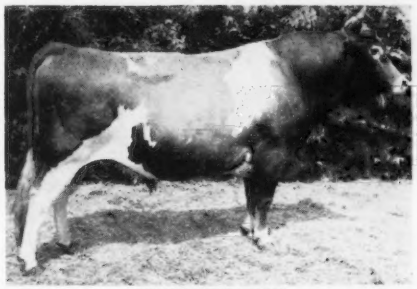

GLENBURNIE ROYAL
1 A. R. daughter, 2 more on test.
Son of a proved sire out of a daughter of a proved sire, ¾ brother to a Class Leader.

His ¾ Sister . . . 1101 Lbs. Fat

GLENBURNIE ROYAL'S GOLDEN
12168—510—Sr3—305C—2x
20686—1101—5yrs—365
Class Leader 8th place

Coldspring's Hardwick's Royal
Unofficial Proof
25 prs. 305 day 2x M.E.

Daus.	9097M	4.9%	450F
Dams	8128M	5.0%	414F
Diff.	+969M	— 1%	+36F
	(19	11	18)

89 A. R. daughters, 1 over 800, 3 over 700, 6 over 600, 12 over 500.
Sterling's Rhoda Viewster
Classified Very Good '47 '49
10021—514—GGG, 15211—804—Jr3
Coldspring's Royal's Joan
12039—560—G, 16841—763—DD
Coldspring's Royal's Ida
Classified Very Good '47
17339—711—CC

GLENBURNIE GOLDEN
10947—544—G, 12084—715—E
10774—608—AAA, 11232—606—AA
12181—648—AA
1 A. R. son, 5 A. R. daughters
11 records average 12003M—610F.

Hardwick's Royal
20 A. R. sons, 60 A. R. daughters
4 over 800, 14 over 700, 24 over 600, 41 over 500.
Coldspring's Hardwick's May
13885—762—E
17441—841—A
Coldspring's Hardwick's Leda
13979—717—E
17207—828—A

Coldspring's Clara Louise
17900—908—A
14348—698—CCC
2 A. R. sons, 3 A. R. daughters
4 records average 14754M—665F.

Imp. Dunwalk Lad
Official Proof
5 prs. 305 day 2x M.E.

Daus.	7979M	5.0%	400F
Dams	7534M	5.0%	380F
Diff.	+445	0%	+20F
	(3	3	4)

6 A. R. sons, 42 A. R. daughters
93 records average 11446M—588F.

Glenburnie Evangeline
8639—579—G
2 P. R. sons, 7 A. R. daughters
14 records average 10704M—588F.

Mixter Hardwick
28 A. R. sons, 95 A. R. daughters
4 over 800, 18 over 700, 44 over 600.
Hardwick's Desire
15044—846—AA
Janet Hardwick
15851—833—D

Royal's Contentment
10955—491—G, 12564—601—E
16696—815—A
4 P. R. sons, 3 A. R. daughters
5 records average 12130M—603F.

Cosquay's Foremost
Official Proof
5 prs. 305 day 2x M.E.

Daus.	7848M	5.3%	416F
Dams	7773M	5.1%	395F
Diff.	+75	+.2%	+21F
	(3	4	3)

12 P. R. sons, 34 A. R. daughters
1 over 1000, 3 over 900.

Imp. Clara's Bell of King's Mills
14341—672—A
4 A. R. daughters
5 records average 12521M—647F.

May Rose Lad of the Spurs
3 A. R. sons, 16 A. R. daughters
23 records average 11950M—602F.
Imp. Begum's Bijou III. of the Spurs
13783—806—A

Imp. Buttercup of Beaulieu
13789—731—A, 12608—611—AAA
10147—580—F
4 P. R. sons, 2 A. R. daughters
2 records average 9433M—509F.

Masher's Elsie's May King
3 A. R. sons, 21 A. R. daughters
30 records average 10768M—586F.
Masher's Olga of Dellwood
11656—666—G, 15613—879—B
Masher's Countess of Dellwood
10245—577—C, 15274—832—B

Glenburnie Antoinette
10250—545—F
3 A. R. daughters as 2-year-olds average 9566M—563F.

Also In Service

GARDENVILLE FAIRY LEE'S PRINCE
Sire: Pine Manor King Kenfleur, A. R.
Dam: Argilla Fairy Lee
14335—776—A, 15413—881—A
2 A. R. daughters, 3 P. R. sons

NELAN'S KAY'S AMBASSADOR
Official D.H.I.A. proof, 305—2x—M. E. (15 pairs)

Daughters	8457—5.0%—421
Dams	8351—4.7%—395
Increase	+106M +.3% + 26F

COLDSPRING'S BEAUTY'S LAD
Sire: Coldspring's Beauty's Hardwick
Dam: Hardwick's Ultra Lass
10355—630—Jr2C
3 A. R. daughters, 1 A. R. son

ANTIETAM PRINCE PAUL
Proved Sire: 11 A. R. daughters, 13 records average 8415—416—305—2x M.E.
Sire: Antietam Gypsy Prince, A. R.
Dam: Antietam Skylla 2d
14431—768—Jr2. 1 A. R. daughter.

Western Pennsylvania Artificial Breeding Cooperative

CLARION, PENNA. **Phone: Strattanville 60**

The 7th Invitational Sale Will Be Held On Glenburnie Farm

Friday, November 9, 1951 — Trenton, New Jersey

WE HAVE SELECTED A CHOICE LOT OF FEMALES

AND THREE POPULARLY-BRED BULLS

From COLDSPRINGS FARM

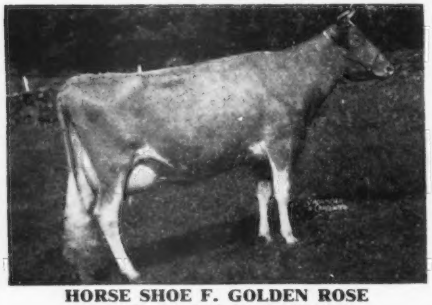

HORSE SHOE F. GOLDEN ROSE

14616—633—Sr4—365C, Classified VG '47 '49

Dam of Coldspring's B. R. Golden, 13325—700—Jr2—365C, and Coldspring's Noble's Gloria, sold for $2,000 in 1951 Guernsey Sale and Coldspring's Noble's Guardsman, sold for $1,875 in 1948 Lancaster Sale and dam of

COLDSPRING'S B. R. GOLDBOND, IN THE SALE

Dropped March 17, 1951

Sire: COLDSPRING'S BEAUTY'S ROMULUS

This calf inherits both good udders and high production top and bottom. His dam is by Foremost Hermes.

From McDONALD FARMS

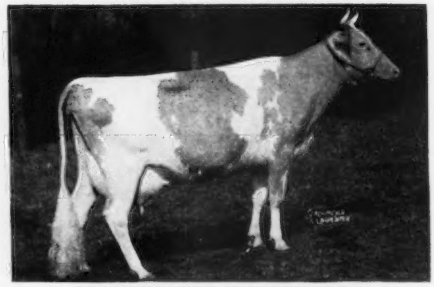

FRANCHESTER WATERWITCH

14164—744—B, she maternal sister to McDonald Farms King's Jewel, 10681—533—Jr2—365; on retest, 9893—478—5yrs in 234 days. She by Myhaven King out of Franchester Bachant, 10490—607—G; 1st Aged Cow and Gr. Ch., Md., N. Y., 1938; 4 A. R. daughters.

McDonald Farms King's Jewel is dam of

McDONALD FARMS NOBLE PARSON

Dropped December 6, 1950 (in the sale)

His sire, McDonald Farms High Noble Peer, sold to Charmel Farm for $21,000 in 1950. He by McDonald Farms Hightime out of Douglaston Lady Augusta, the 1st cow of the breed to classify Excellent with 4 Excellent daughters.

FEMALES CONSIGNED

McDONALD FARMS KING'S MERMAID, 4 years old

Calved August 10. 10292—506—Sr2—365

Sire: MYHAVEN KING

Dam: BROADLAND CARMEN (VG '47—GP '48), 11707—587—B.
She by Broadland Border King out of Broadland Carnation, she out of Green Meadow Cornelia.

McDONALD FARMS IDEAL OTHEA

Born December 19, 1949

Bred June 15 to McDonald Farms Steadfast Orion (McDonald Farms Steadfast—McDonald Farms Honeybloom, 11162—658—5yrs—365C.)

Sire: McDONALD FARMS IDEAL

Dam: DOROTHEA OF OLENTANGY

McDONALD FARMS S. LEILA, 5 years

Due September 7

Sire: McDONALD FARMS STEADFAST

Dam: GAY LAD'S CECELIA (VG '47), 12550—599—B. She by Foremost's Gay Lad, A. R., he by Langwater Foremost out of Rockingham Maid.

From PINE GROVE DAIRIES, Binghamton, N. Y.

PINE GROVE FARMS JUNE, due October 31.

10764—556—Jr4—365

She by Demon's Hornet of Pine Grove, he by McDonald Farms Demonstrator out of Alta of Banksburn, 14214—747—A.

The dam is by Foremost True Vision.

From VALLEYRUN FARM

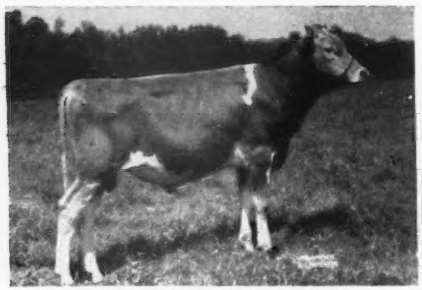

VALLEYRUN FOXY'S GENERAL

Dropped October 23, 1950

Sire: FAIRLAWN HORNET'S RESOLUTE
Sr. and Gr. Champion, 1950 N. J. Show, he by Fairlawn Actress' Hornet out of Fairlawn Peerless Dainty, 16656—814—7yrs—365C, E '47 '48, $7,000.

Dam: FLYING HORSE GENERAL'S FOXY
12285—582—Jr2 in 275 days, milking 40 lbs. daily. Sold for $2,500 in 1950 N. J. Sale. She by Flying Horse Colonel's Promise out of Bethany Wistar's Lucky Girl, 13217—601—Jr2—365C. On retest going close to 900 lbs. fat.

From GLENBURNIE

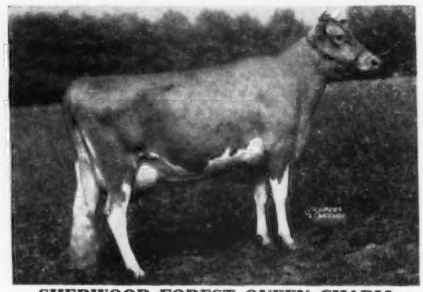

SHERWOOD FOREST QUEEN CHARM

15443—815—7yrs—365. Due October 23. Dam of Sterlingold Rose Queen, sold for $3,500 to Golden Harvest Farm.

Sire: CORONATION POTENTATE

Dam: SHERWOOD FOREST CHARMETTE, 9148—429—AAA.

Next Dam: SHERWOOD PRINCE'S ANNABELLE, 18213—921—AA.

For Catalogs Write: **THE PATE SALES CO., 2064 Lawrenceville Rd., Trenton 8, New Jersey**

Home of . . .
High Test and Production

VISIT → FLYING HORSE FARM
South Hamilton, Mass.

WINS 1 and 2 in the PRODUCE OF DAM at EASTERN STATES EXPOSITION 1951

OUR FIRST PRIZE PRODUCE OF DAM 1951

FLYING HORSE PHIL'S RANFURLY
Born May 23, 1949
Sire: ARGILLA ROYAL PHILOSOPHER, A. R.
8 A. R. daughters, many more coming along.

FLYING HORSE MASTER'S RANFURLY
Born May 29, 1947
On test, 7569—431—Sr3 in 219 days
Sire: FLYING HORSE BANDMASTER, A. R.
23 A. R. daughters.

DAM OF BOTH: **DOUGLASTON BARONESS RANFURLY,** 10838—606—Jr2C, 14519—825—Sr4C

OUR SECOND PRIZE PRODUCE OF DAM, 1951—Full Sisters

They Won FIRST Produce of Dam at Eastern States in 1950

FLYING HORSE COLONEL'S BETSY
Born January 10, 1950

FLYING HORSE COLONEL'S BETTY
Born January 1, 1949

SIRE OF BOTH: **CHEDCO COLONEL, A. R.,** 21 A. R. daughters, more to come.
DAM OF BOTH: **FLYING HORSE MASTER'S BETTY,** 13236—672—Jr2, 16914—827—Sr4C.
These are typical of the cow families we are developing and building upon for the future.

FLYING HORSE FARM

South Hamilton, Massachusetts

T. B. ACCREDITED
Please address correspondence to . . . COREY C. GAREY, Manager

MASS. ABORTION FREE No. 60
GRAHAM FOSTER, Herdsman

PRESENTING THE FACTS of the 13th ANNUAL PENNSYLVANIA STATE SALE

Thursday, October 25, 1951 — 12:30 P. M., E. S. T.

At The Association's Sales Pavilion, 6 miles east of Lancaster on Route 30.

40 HEAD

FROM LLAN FAIR FARMS, Pine Grove, Pa.
IN SALE—**LLAN FAIR COUNT'S CORAL**

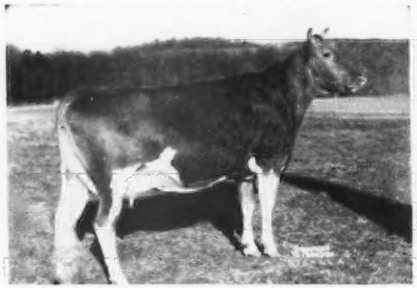

10132—506—Sr2 (pending)
10132—506—Sr2 (pending)
Due October 30, 1951
Sire: COLDSPRING'S BEAUTY'S COUNT
Dam: BLUE MIST FOREMOST ANGELICA
12339—640—Jr4—365C

FROM EVERGREEN FARM, New Hope, Pa.
IN SALE—**EVERGREEN RUSSIE**

9543—469—Jr2—305C—610
4th prize 4-year-old, Pa. Guernsey Show, 1951.
ALSO IN SALE—Her Daughter: **EVERGREEN AUSSIE**, open, ready to breed.

FROM CRUMDALE FARM, Berwyn, Pa.
IN SALE—**KELSO NOBLE'S BEVERLY.**

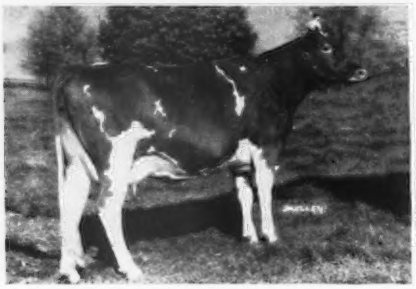

due sale date, a daughter of—
KELSO'S PUNKY
9410—496—Sr2—365—2x
Beverly's Sire: COLDSPRING'S NOBLE'S KELSO
Kelso's Dam: COLDSPRING'S VALOR'S BESS, VG '47
12146—704—GG, 15228—835—AA

FROM WYNO FARMS, Muncy, Pa.
IN SALE—**WYNO BEAU'S CHARM**

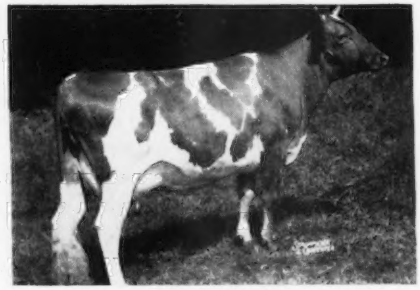

11522—563—Jr2—365C
ALSO IN SALE—WYNO BEAU'S LULA
On test with 3259—146—Jr2 in 88 days.
Both are daughters of COLDSPRING'S HARDWICK'S BEAU.

FROM STERLING FARM, Alderson, Pa.
IN SALE—**STERLING PATTY**, 7679—460—Sr2—305C—2x

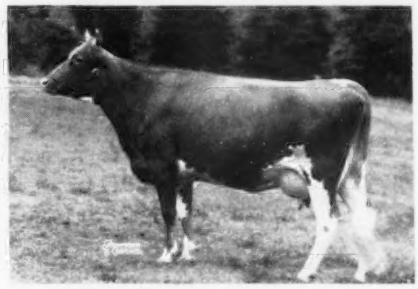

a daughter of—
STERLING'S QUAIL, VG '47—D '49
11791—623—Jr3—365, 10263—536—6yrs—365
Sold for $3,100.

FROM EDEN HILL FARM, Newark, Del.
IN SALE—**EDEN ORILLA**, fresh in August, a daughter of—

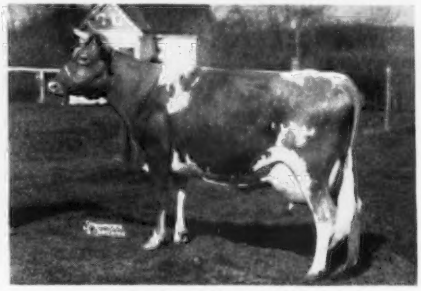

ORILLA OF TWIN SPRUCE
9538—462—5yrs—305—610, 9254—438—6yrs—HIR in 304 days
"Orilla" will be bred to ECHO FARM BUCCANEER, full brother to CAUMSETT INDIAN LOLA, E '51, $13,500, top 1951 McDonald Farms Sale.

SALE MANAGED BY: FOR CATALOGS WRITE:

PENNSYLVANIA GUERNSEY BREEDERS' ASSOCIATION

P. O. BOX 491 WM. H. JUZI, Field Secretary **Harrisburg, Pa.**

STATE SALE THURSDAY OCTOBER 25

Offering PENNSYLVANIA'S BEST

WITH OUT OF STATE CONSIGNMENTS

FOR YOUR APPROVAL

IN THE

13th ANNUAL PENNSYLVANIA STATE SALE

At The Association's Sales Pavilion, 6 miles east of Lancaster on Route 30.

FROM COLDSPRINGS FARM, St. Johns, Pa.
IN SALE—**COLDSPRING'S B. R. BANDMASTER.**
born March 10, 1951.
A son of—

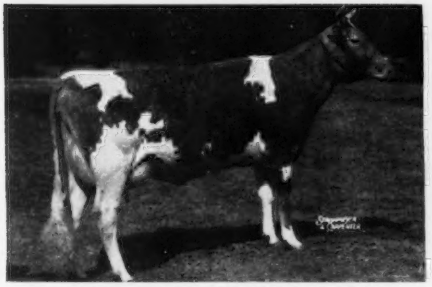

COLDSPRING'S BEAUTY'S BEGONIA. VG '49
13000—630—Jr2—365C
"Bandmaster's" Sire: COLDSPRING'S BEAUTY'S ROMULUS. His maternal great granddam—VALLEVUE BUTTERFAT BEAUTY, E '47 '48, 18914—937—AA.
ALSO IN SALE—**COLDSPRING'S B. R. MADALINE.** 11274—497—Sr2 (pending), due before sale. By COLDSPRING'S BEAUTY'S ROMULUS out of COLDSPRING'S HARDWICK'S MAY, 13885—762—E, 17441—841—A.

FROM WILGORLAN FARMS, Titusville, N. J.
IN SALE—**WILGORLAN FARMS JEWEL**, due sale date.
A daughter of—

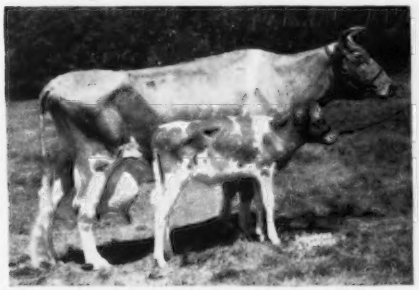

BUTTERFAT'S PEERLESS JOY (at 17 years)
11540—559—AAA, 16518—786—13yrs—365C, VG '47 '48 '49
"Jewel" is bred to HOMINY HILL KING'S COURAGEOUS (Riegeldale Coronation King—Coronation Frieda, 11162—550—GG).

FROM MAYWOOD FARMS, Stillwater, Pa.
A full sister to MAYWOOD C. ROSE MARIE.
16696—770—Jr3—365, at Namreg Manor Farm, Monkton, Md.

FROM SOUTH BROOK FARM, Kennett Square, Pa.
MARLBORO EMILY, 9677—512—Jr2—365—2x
On retest with 2946—138—Sr4 in 74 days—2x

FROM McDONALD FARMS, Cortland, N. Y.
IN SALE—McDONALD FARMS JUST ROLAND,
born January 13, 1951.
A son of—

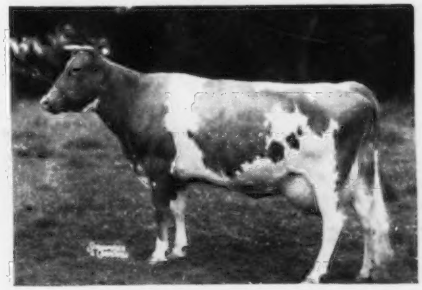

McDONALD FARMS FAIR ROSE. E '47—VG '48 '50
11990—587—5yrs—365C, 10976—539—G, 13091—632—8yrs
"ROLAND'S" Sire: McDONALD FARMS JUSTICE. His maternal granddam—FOREMOST OLD ROSE, E '47—VG '48, 15220—742—A.
ALSO IN SALE—**A bred heifer by McDONALD FARMS PREDICTION** out of McDONALD FARMS HER JELMA, VG '47—GP '48, 9072—488—Sr2—365C, **and an open heifer by McDONALD FARMS HIGH NOBLE PEER** ($21,000).

FROM OSBORNE HILL FARM, West Chester, Pa.
IN SALE—**OSBORNE HILL BARON'S ROSE**

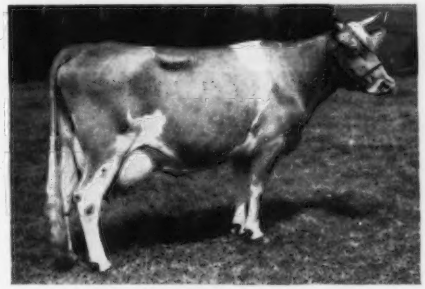

6541—329—Jr2—305C—610
On retest, milked 45 lbs. and tested 5.1%. Will be bred to BLAKEFORD CORONEL (Blakeford Transformer—Blakeford Corona, GP '47—VG '48—D '49—VG '50, 10876—552—Jr2C).

FROM MORDELE FARMS, Riegelsville, Pa.
MORDELE FARMS SHERLIE, on A. R. test, fresh in August.
Same female family as—
SHERLIE OF MARJAHEIM, 14333—835—Jr3, $5,000,
1951 McDonald Farms Sale.

SALE MANAGED BY: FOR CATALOGS WRITE:

PENNSYLVANIA GUERNSEY BREEDERS' ASSOCIATION

P. O. BOX 491 WM. H. JUZI, Field Secretary **Harrisburg, Pa.**

A BULL — A BRED HEIFER — AN OPEN HEIFER

Go to the PENNSYLVANIA STATE SALE, Lancaster, Pa., October 25

The bull, **McDONALD FARMS JUST ROLAND,** was born January 13, 1951. He is a son of McDonald Farms Justice ("Distinction"—Green Meads Thelma, 704—G) out of McDonald Farms Fair Rose, 632—A, one of our best breeding daughters of Foremost Old Rose, 742—A. "ROLAND" is a combination of two of our best transmitting cows, Green Meads Thelma and Foremost Old Rose. His three nearest dams have been classified EXCELLENT.

"ROLAND'S" ¾ SISTER

McDONALD FARMS D. LABELLE
9434—534—Jr2C, 12351—684—Jr3C
Classified Very Good 1950. Excellent on mammary system. A "Distinction" daughter of "Fair Rose." Her udder is typical of the Old Rose family.

HIS DAM

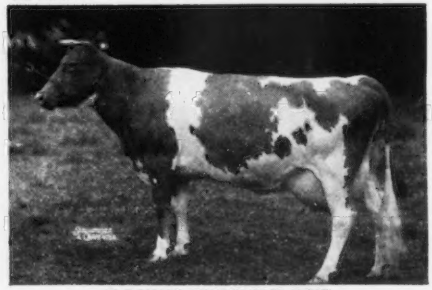

McDONALD FARMS FAIR ROSE
10976—539—G, 13091—632—8yrs
Excellent 1947, Very Good 1948, 1950
Two sons have improved udders, body conformation and production. A Hardwick's Sheriff daughter of Foremost Old Rose.

HIS PATERNAL GRANDDAM

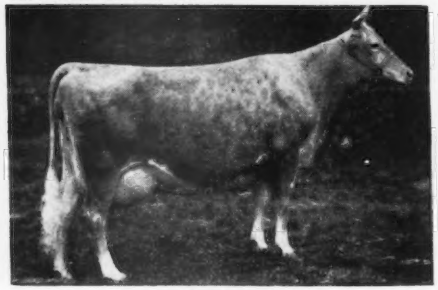

GREEN MEADS THELMA
12902—704—G, 13518—740—D
Classified Excellent at 16½ years.
One of the greatest dams of herd sires that we have seen. Dam of such sires a Myhaven King, McDonald Farms Ideal, McDonald Farms Justice, McDonald Farms Grandee, and others of like merit.

HIS MATERNAL GRANDDAM

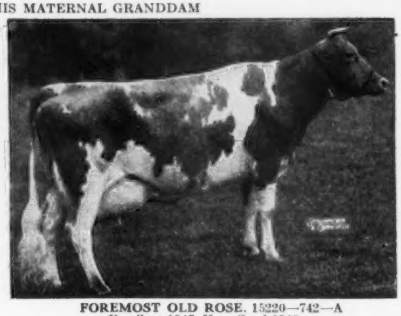

FOREMOST OLD ROSE. 15220—742—A
Excellent 1947, Very Good 1948
First prize three-year-old, National Dairy Show, 1940, first prize four-year-old, National, 1941. A great uddered cow and her entire family transmits good udders, production and longevity.

This Cow's Daughter CONSIGNED

McDONALD FARMS D. NOELLA
7181—384—Sr2 in 270 days
Full sister to McDonald Farms D. Margo, 643—Sr2C. Her nine-month-old daughter by McDonald Farms High Noble Peer ($21,000 to Charmel Farm) is in the sale. A top heifer, "Noella" is a "Distinction" daughter out of a "King" daughter now going at 800 lb. rate.

This Cow's Granddaughter IN SALE

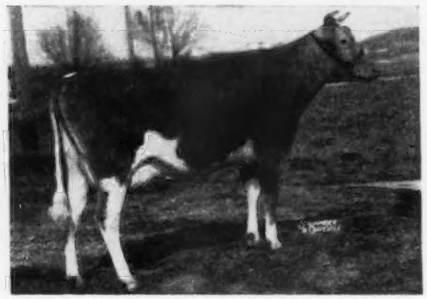

McDONALD FARMS HELMA. 12036—596—F, 13518—659—5yrs
Excellent 1947, Desirable in 1948 when badly out of condition. Her granddaughter, McDONALD FARMS PRE OLMA, by McDonald Farms Prediction, is in the sale. She is a big, strong, beautiful heifer, due March 11, 1952 to the service of McDonald Farms High Neptune, Reserve Grand Champion Bull, 1950 National.

BREED BY CHOICE NOT BY CHANCE

McDONALD FARMS — Cortland, New York

J. M. McDONALD, Owner — H. H. THOMAS, Herdsman — K. C. SLY, Manager

Wyno Farms
PURE BRED GUERNSEYS

CONSIGNMENTS

PENNSYLVANIA STATE SALE—OCTOBER 25

Lancaster, Pa.

THIS YOUNG COW

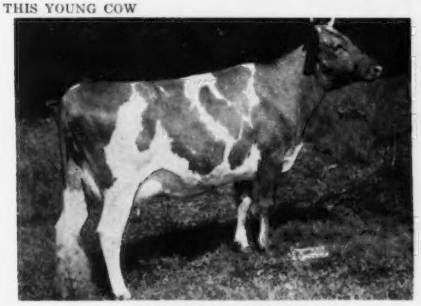

WYNO BEAU'S CHARM
Born March 7, 1947
11522—563—Jr2—365C
"Charm" is a double Beauty, double Romulus and double Royal. Be sure to check her pedigree in the sales catalog. She will be 6 weeks fresh.

HER DAM

COLDSPRING'S BEAUTY'S JANE
VG '47 '49 '51
12499—565—Jr4—365C
Sire: Coldspring's Beauty's Hardwick
Dam: Coldspring's Romulus' Jane
11008—515—DD

THIS YOUNG COW

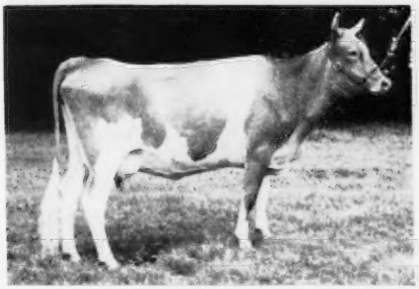

WYNO BEAU'S LULA
Born February 6, 1949
On test with 3259—146—Jr2 in 88 days.
Dam: Farview's Luella, 14832—794—Jr4—365C

FULL SISTER TO SIRE OF ALL THREE

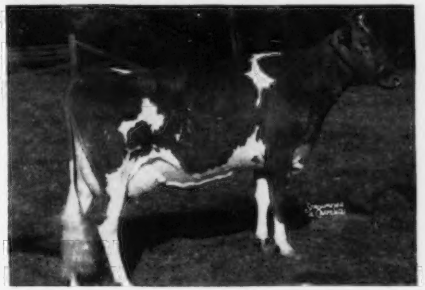

COLDSPRING'S H. COUNTRY FLOWER
VG '47 '49
17593—835—7yrs—365
Dam: Coldspring's Romulus' Beauty, E '47 '49 ($16,500), 14374—746—C

VIRGINIA STATE SALE—OCTOBER 24

Richmond, Va.

THIS YOUNG COW

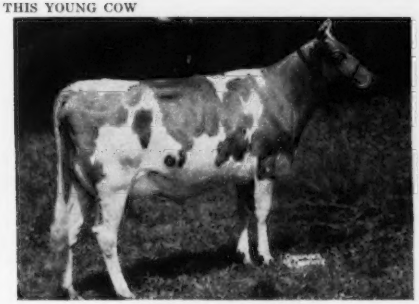

WYNO BEAU'S CLARICE
Born January 24, 1948
11942—644—Jr2—365
"Clarice" has an exceptionally strong udder. She will be sold fresh.

HER DAM

RIVEREDGE VALDOR'S CLAIRE
12270—713—Sr2—365C
On retest, 10236—533—6yrs in 212 days
Dam: Midview's Clara, 10543—567—GG

Phone 82

ALVIN R. BUSH, Owner — **MUNCY, PA.** — MARTIN B. SNYDER, Manager

STATE SALE THURSDAY OCTOBER 25

Offering PENNSYLVANIA'S BEST

CONSIGNED . . . **An A. R. Cow, Five Years Old**

RICH IN THE SAME BLOOD
THAT MADE HISTORY IN THE
3rd McDONALD FARMS SALE.

MORDELE FARMS SHERLIE

Dropped January 25, 1948
Open
Started on test
Sire: McDonald Farms Hale, A. R.
Dam: Bethany Wistar's Sherl
11515—512—Jr4—305—3x
A daughter of Green Meads Wistar, A. R.

Sherlie of Marjaheim's $10,000 Half-Sister

BETHANY HAPPY CONSTANCE
12134—616—Sr2C, 14136—727—Sr3
Sold for $10,000 to Wyno Farms, Muncy, Pa.

Her $5,000 Dam's Half-Sister

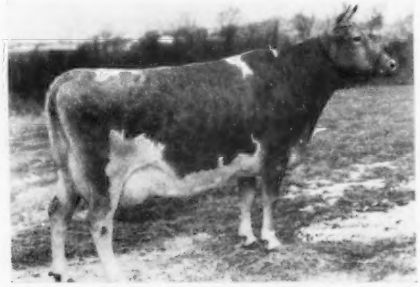

SHERLIE OF MARJAHEIM
14333—835—Jr3
Sold for $5,000 to Jack Fraser, Ontario, Canada.

"Sherlie's" Dam's Half-Sister

BETHANY WISTAR'S LADY
11111—503—Jr2
15259—723—Jr4
18991—886—6yrsC

"Sherlie's" Sire

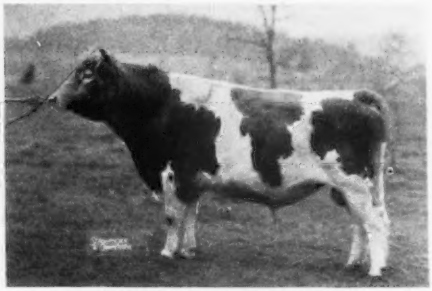

McDONALD FARMS HALE
15 A. R. daughters
Sire: McDonald Farms Prediction, A. R.
Dam: McDonald Farms Fenella
(Excellent '47, GP '48, VG '50)
Granddam: McDonald Farms Della (Excellent '47, '48, '50)

MORDELE FARMS — Route 1 — Riegelsville, Pa.

Mr. and Mrs. M. E. Stoudt, Owners — 2565-Certified and 476513-Accredited — Kenneth Bender, Manager

Offering PENNSYLVANIA'S BEST

STATE SALE THURSDAY OCTOBER 25

SOUTH BROOK* FARM

***Marlboro Guernseys**

CONSIGNS . . .

MARLBORO EMILY

Dropped November 16, 1946
Calfhood Vaccinated—Negative

9677—512—Jr2—2x

Fresh . . . Milking heavily. Will be bred before sale date to Marlboro's St. Patrick (see below left), a son of a Class Leader.

HER PEDIGREE IS PACKED WITH TYPE AND PRODUCTION

HERE SHE IS . . . SHE SELLS

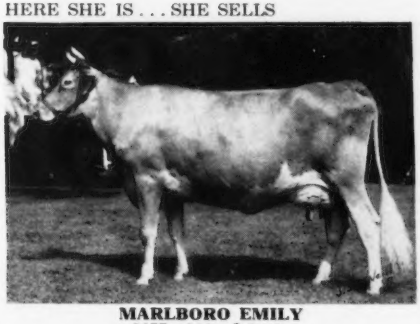

MARLBORO EMILY
9677—512—Jr2—2x

Her Sire
McDONALD FARMS JASPER
Sire: MYHAVEN KING, A. R.
117 A. R. daughters, 78 P. R. sons
Dam: McDONALD FARMS EMERALD
12637—598—Sr2
1 A. R. son

Her Dam
GLADIATOR'S DIM OF L. H.
7919—405—Sr2—305—2x
Sired by Fairlawn Peerless Gladiator, full brother to Fairlawn Peerless Dainty, 16656—814—7yrs, EXCELLENT '47 '48. Sold for $7,000 in 1948.

HER SERVICE SIRE . . . A CHAMPION

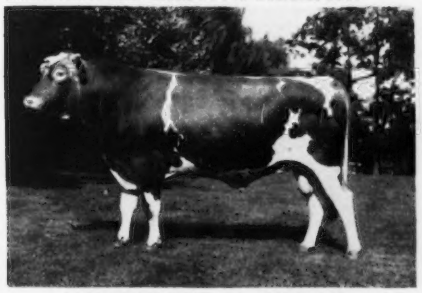

MARLBORO'S ST. PATRICK
Jr. Ch., Chester Co., 1949, Sr. and Gr. Ch., Chester Co., 1950. A son of this Class Leader:
Marlboro Leader's Clarabel
10680—529—Sr2—305C—2x
10935—565—Sr3—305C—2x
*12916—702—Sr4—305C—2x
14513—730—6yrs—305C—2x
*Class Leader 9th place
3 daughters, 2 sons, and 1 granddaughter in the herd.

HER SIRE'S 2ND DAM

MINADA MISTY STORRS
9935—598—Jr3C
12628—714—AA
4 A. R. daughters, 3 A. R. sons.
VERY GOOD '47 '48
She is a granddaughter of Mixter Faithful, A. R.

SOUTH BROOK FARM

KENNETT SQUARE, PA.

C. A. HIGGINS, Owner — WILLARD WALTON, Manager

STATE SALE THURSDAY OCTOBER 25

Offering PENNSYLVANIA'S BEST

The Committee's Choice . . .

TWO OUTSTANDING TWO-YEAR-OLDS

I . . . **HOMINY HILL PRUE,** dropped December 2, 1948
On A. R. test, 3628—145—Jr2 in 107 days. Has been bred back.

Sire: Hominy Hill Baronet
His first 2 daughters on A. R. test. He is a son of Langwater Country Lad, out of Blakeford Betty, 10903—563—Jr2C, 10293—546—Jr3C, 12097—629—Jr4C, 4 A. R. daughters.

Dam: Gardenville Queen Prudence
12261—646—Jr2—305
EXCELLENT '50
She is by Coronation King of Pine Manor, A. R.

Her Two Nearest Dams Are Both Excellent.

Her Sire's Maternal Sister . . . EXCELLENT

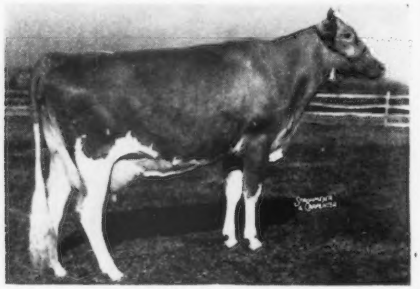

HOMINY HILL BETTY
18094—924—Jr2C, National Record
17593—891—Sr3. EXCELLENT '48 '50.

Her Dam . . . EXCELLENT

GARDENVILLE QUEEN PRUDENCE
12261—646—Jr2—305
EXCELLENT '50

II . . . **PEBBLE HILL CAVALIER'S CATANIA . . .** (Vaccinated).
Dropped March 30, 1948 . . . Fresh August 31. Selling Open.

Her Sire's Dam . . . 803—Jr4C

HER SIRE:
STERLINGOLD CAVALIER
18 A. R. daughters.
17 daughters now on test.
He is a son of Coronation Climax, A. R., out of Kitchener Royal Jewel (see right).

KITCHENER ROYAL JEWEL
13478—744—7yrs—305C—2x
14196—803—Jr4C

HER DAM:
LISETER CATANIA
11629—605—Jr2C
14548—739—Sr3C

CALFHOOD VACCINATED

Pebble Hill Farm

FULLY ACCREDITED

DOYLESTOWN, PENNSYLVANIA

GOLDEN GUERNSEY

Consigned to the... PENNSYLVANIA STATE SALE, October 25, Lancaster, Pa.

A SON AND DAUGHTER OF COLDSPRING'S BEAUTY'S ROMULUS.

The son—**COLDSPRING'S B. R. BANDMASTER,** born March 10, 1951.

HIS DAM

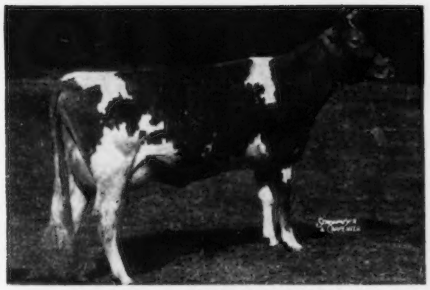

COLDSPRING'S BEAUTY'S BEGONIA. VG '49
13000—630—Jr2C
Sire: COLDSPRING'S HARDWICK'S BEAU
Dam: COLDSPRING'S ROMULUS' BEGONIA

HIS 2ND DAM

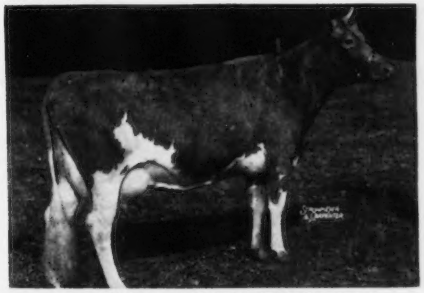

COLDSPRING'S ROMULUS' BEGONIA. VG '47
11692—578—Jr2C, 12461—625—Sr3C
Sire: LANGWATER ROMULUS
Dam: COLDSPRING'S HARDWICK'S BEAUTY

HIS 3RD DAM

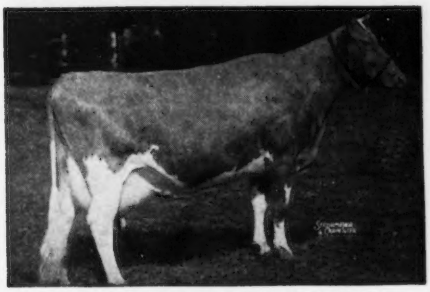

COLDSPRING'S HARDWICK'S BEAUTY. E '47 '48 '49
14492—642—B, 17614—824—6yrs
Sire: HARDWICK'S ROYAL
Dam: VALLEVUE BUTTERFAT BEAUTY

HIS 4TH DAM

VALLEVUE BUTTERFAT BEAUTY. E '47 '48
11994—619—GG, 16578—831—A, 18914—937—AA
Sire: HILLTOP BUTTERFAT
Dam: VALOR'S BEAUTY

CONSIGNED—**Coldspring's B. R. Madaline,** born November 23, 1947. Freshened September 17. "MADALINE" is a maternal sister to Coldspring's Romulus' Dimple, 12524—607—G, 15488—704—BB, sold in 1943 for $5,000. Now at Langwater Farm.

HERSELF

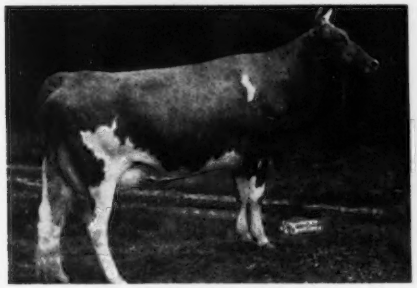

COLDSPRING'S B. R. MADALINE
11274—497—Sr2 (pending)
Sire: COLDSPRING'S BEAUTY'S ROMULUS
Dam: COLDSPRING'S HARDWICK'S MAY

HER DAM

COLDSPRING'S HARDWICK'S MAY. VG '47
17441—841—A
Sire: HARDWICK'S ROYAL
Dam: IMP. LE VEE'S MAY QUEEN, 11034—619—B

See our advertisement page 490 featuring our consignment to the Franchester Sale.

For A STRONGER FOUNDATION Add Some BEAUTY

COLDSPRINGS FARM

HAZLETON, PENNSYLVANIA
ST. JOHNS, PENNSYLVANIA
Phone DRUMS 2251

ACCREDITED FOR BANG'S 57 . . . ACCREDITED FOR T. B.

S. C. PRICE, Owner — JAMES STRADNICK, Herdsman — GEO. W. SNYDER, Manager

Offering PENNSYLVANIA'S BEST

STATE SALE THURSDAY OCTOBER 25

REMEMBER . . . the record set by Sterling Farms' Animals that have been sold in the past?

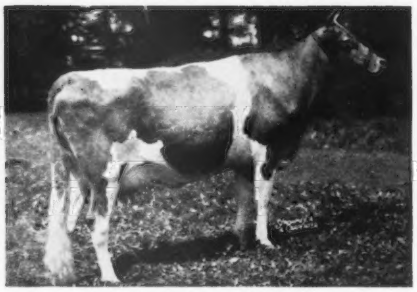

STERLING MINNIE
14703—674—Jr3C
EXCELLENT '47 '49—VG '51
Sold for $1,500.

Dam of "Patty"

STERLING'S QUAIL
11791—623—Jr3
Sold for $3,100 to Coldsprings Farm.

WE NOW OFFER TWO MORE TOPS AS GOOD OR EVEN BETTER.

I

STERLING HOLLY

Born June 2, 1947

10297—493—Jr2—305C
Due September 23, 1951
FRESH, SELLING OPEN

Sire: **Count Sterling, A. R.**
38 A. R. daughters

Dam: **Sterling Bette Nira**
Dam of 3 A. R. daughters that average 9510 lbs. milk, 403 lbs. fat.

II

STERLING PATTY

Born April 9, 1946

7679—460—Sr2—305C—2x
Due to freshen November 13, 1951
Selling fresh and open

Sire: **McDonald Farms Gladiator**
10 A. R. daughters
He is by Foremost Prediction, A. R., out of Foremost Jenaveve.

◀ Dam: **Sterling's Quail**
11791—623—Jr3
VERY GOOD '47—D '49

WE BREED GOOD ONES . . . WE SELL GOOD ONES

STERLING FARMS

Harvey's Lake, Pa.

A. J. Sordoni, Owner — Ellis Swingle, Farm Supt. — John Cowan, Herdsman

STATE SALE THURSDAY OCTOBER 25

Offering PENNSYLVANIA'S BEST

SHE'S RIGHT . . . READY TO PRODUCE AND PAY —

Her Sire's Dam

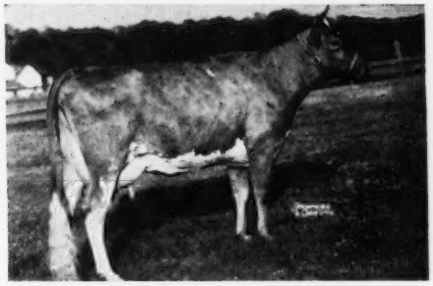

COLDSPRING'S HARDWICK'S POPPY
12538—590—Jr2C

CONSIGNED . . .

SUNSET VIEW MAMIE
Born April 7, 1949
Vaccinated
Fresh, selling open.

Sire: **R. F.'s ROMULUS' DUKE**
15 A. R. daughters, more coming along.
He is by Langwater Romulus, out of Coldspring's Hardwick's Poppy (see left).

Dam: **MINNIE OF SUNSET VIEW**
9161—448—Jr4—305C—2x
She is by Sunny Boy of Sunset View, A. R.
All his tested daughters have over 400 lbs. of fat.

Don't pass her up sale day . . . She'll be a practical investment.

SUNSET VIEW FARM — Newtown, Pennsylvania
ALVIN WORTHINGTON, Owner

HERE'S THE KIND EVERY BREEDER NEEDS

Full Sister To Her Service Sire

CAUMSETT INDIAN LOLA
On test as Jr2, 6918—340 in 243 days. EXCELLENT '51. Sold for $13,500, top of 1951 McDonald Sale.

Her Dam: CAUMSETT EASTERN LIDA
14463—700—Jr2C

FRESH TWO-YEAR-OLD
STARTED ON HIR TEST
BRED TO A GREAT SIRE

Offering:

EDEN ORILLA
Born January 26, 1949
Fresh August 1, 1951

Will be bred back to **Echo Farms Buccaneer.** Full brother to the $13,500 Caumsett Indian Lola (see left).

Sire: SHOAL FALLS DON FREDRIC. He is by Bryn Du Maxim Dodsworth, A. R. out of Fanning Field's Joy, 15205—718—Sr4C, 16907—798—6yrsC, VG '47 '48.

Dam: ORILLA OF TWIN SPRUCE
9538—462—5yrs—305—2x

2nd Dam: FOREMOST ORILLA
11811—582—Jr2, 14266—694—Jr4
Sold for $3,000 in 1942.

EDEN HILL FARMS — Newark, Delaware
JOHN McVAUGH, Owner

STATE SALE THURSDAY OCTOBER 25

Offering PENNSYLVANIA'S BEST

SHE CARRIES THIS COMBINATION OF ACHIEVEMENTS

420 lb.—Jr2—2x, A. R. (pending) — Classified VERY GOOD — Due At Sale Time.

SHE SELLS . . . **October 25 . . . At Lancaster, Pa.**

WINDYBROOK PERCHALONG

Born August 8, 1948

DUE . . . October 29 to the service of **Wilgorlan Farms Philoposher** (Gardenville Coronation King, A. R., $45,000—Chedco Duchess, 13619—664—Jr4C, 12857—678—6yrsC, VG '47 '48 '49 '50).

Sire: LANGWATER PARSON, A. R.
16 A. R. daughters, 6 now on test. Several have made up to 400 lbs. as two and three year olds on 305—2x milking. He is a son of Langwater Peter, A. R. out of Langwater Alice, 9790—533—Sr3C, 4 A. R. daughters including the Class Leader, Langwater Alma, 17152—842—5yrs—305C—3x. A Parson won first as Sr. Bull Calf. Bucks Co. Show, 1951.

Dam: WINDYBROOK LIMPALONG
7206—351—Jr2—305C—2x

Half-Sister To Her Service Sire

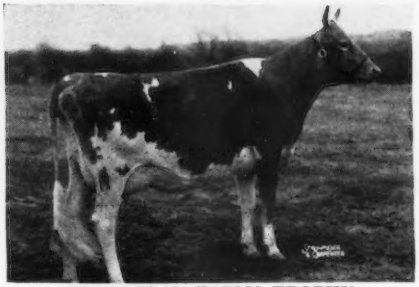

WILGORLAN FARMS TROPHY
Sold for $3,500, Guernsey Sale, 1951.

F. B. WILLIAMSON, JR., Owner
ELI SWARTLEY, Manager
PHIL MOLTER, Herdsman

WINDYBROOK FARM - New Hope, Penna.

SELLING . . . THIS OUTSTANDING YOUNG COW **. . . SELLING**
AND HER DAUGHTER

She is the outstanding young thing in our herd today.
A show cow, a producer, from a good producing family.

HERE SHE IS . . .

EVERGREEN RUSSIE

Born March 31, 1947
9543—469—Jr2—305C—2x

On retest as Jr4, first month milked 61.3 lbs. and tested 5.24% on 2x. 6th prize 4-year-old, N. J. Show, 1951, 3rd prize 4-year-old, Bucks Co. Show, 1951, 4th prize 4-year-old, Pa. Guernsey Show, 1951.

Sire: **Evergreen Rudy, A. R.**
9 A. R. daughters, averaging over 400 lbs., all Jr2—305C—2x. He is a son of Rockingham Monitor, A. R.

Dam: **Evergreen Hi-Missy**
8278—426—Sr2—305—2x
She is a daughter of Pinebrook Hiboy, A. R., that has 35 A. R. daughters with 34 records above 400 lbs. fat on 2x.

2nd Dam: **Evergreen's Hopeful Melissa**
9881—452—Jr2—HIR—2x
11359—557—Jr3—305C—2x

EVERGREEN RUSSIE
9543—469—Jr2—305C—2x

ALSO CONSIGNED . . . HER DAUGHTER . . . **EVERGREEN AUSSIE**

Sire: **Rosewald Rosebud's Alert**
8 daughters now on official test.
He is by Mussolini, A. R. out of Flying Horse Master's Rosebud, 13419—790—Sr2, from the "Rose" family at Flying Horse.

Born July 2, 1950
Selling open, ready to breed to your herd sire.
Her Dam: (pictured above)

Accredited Negative (Pa. No. 34)

EVERGREEN FARMS — New Hope, Pennsylvania

PHILIP W. SMITH & SON, Owners

WARREN QUERIPEL, Herd Manager

STATE SALE THURSDAY OCTOBER 25

Offering PENNSYLVANIA'S BEST

With Added Out-Of-State Guest Consignments

As A Selected Guest Consignor . . . WE SENT OUR BEST

Full Sister To The Sire Of Both

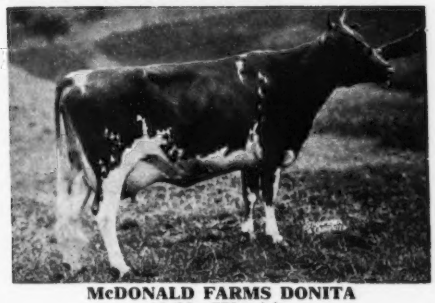

McDONALD FARMS DONITA
13493—770—AA
EXCELLENT '47 '48

We Offer . . .

Two "HIS EXCELLENCE" Daughters

I

BENTON'S EXCELLENCE VESTA

Born March 8, 1948

On test, 8552—435—Jr2—HIR in 339 days on 2x.

Fresh (with 2nd calf), selling open.

Sire: McDonald Farms His Excellence
47 A. R. daughters
He is by Foremost Prediction, A. R. out of Coronation Monita, 13950—640—A.

Dam: Benton's Lucky Venora
8829—421—4yrs—326 days—D.H.I.A.
She is a daughter of Mt. Ararat's Sir Lucky, 60 A. R. daughters.

Half-Sister To The Dam Of Both

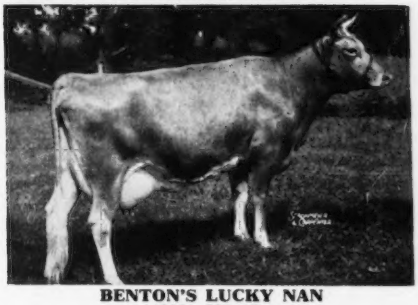

BENTON'S LUCKY NAN
14028—698—5yrs
Sold for $1,000 in 1948

II

BENTON'S EXCELLENCE MARIETTA

Born September 25, 1949

Due at sale time.

Sire: McDonald Farms His Excellence, A. R.

Dam: Benton's Lucky Marie
11003—515—Jr4—365 days—D.H.I.A.
9782—468—5yrs—HIR in 309 days on 2x.
A daughter of Mt. Ararat's Sir Lucky, A. R.

2nd Dam: Benton's Merry Maiden (VG '51)
11294—572—7yrsC
2 A. R. daughters including Benton's Excellent Melba, 10783—597—Jr2C. She is ¾ sister to "Marietta."

You Can Buy With Confidence . . . These Represent Our Best.

BENTON FARMS - Middleburg, Virginia

DANIEL C. SANDS — Please address all correspondence to SAMUEL L. MOYER

OSBORNE HILL'S Consignment To The

13th ANNUAL

PENNSYLVANIA STATE SALE

LANCASTER, PA.
OCTOBER 25

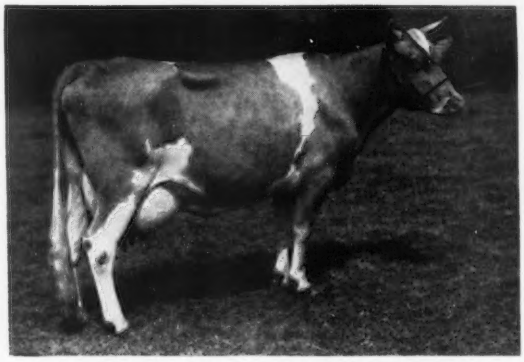

OSBORNE HILL BARON'S ROSE

She's a 4-year-old daughter of Hominy Hill Baron, the bull we've been telling you about.

"Baron" is a son of Riegeldale Coronation King, out of Riegeldale McK Blanche. His full sister sold at $9,000 to Fairlawn Farms Company as a cornerstone in the breeding of an outstanding family being developed there.

From "Baron" we've been getting good uniform type with outstanding udders and promising production. See our page in the July 18 issue for a report on records being made by his first six daughters on 3x test as two-year-olds. "Rose" made an official test on 2x, machine milking and ordinary herd conditions, of 6541—329 as a Jr2C in 305 days. Now on A. R. test, she is milking at between 40 and 45 pounds per day.

"Rose's" dam, Ratcliffe Manor Rosemary, made 11620—596—Jr3—365C—1094, and her dam made 11257—574—EE—1005. "Rosemary" is a double granddaughter of Blakeford Country Boy, a bull with 15 A. R. daughters of uniform high production, including:

Ratcliffe Manor Chloe	12896—694—5yrs—355C
Ratcliffe Manor Kay	11588—668—5yrs—365 (1095)
Ratcliffe Manor Jill	13144—678—5yrs
Ratcliffe Manor Carlotta	11711—555—5yrs—HIR—730
Ratcliffe Manor Paulette	11412—532—7yrs—HIR—578

The Service Sire—BLAKEFORD CORONEL (shown at left). "Rose" will sell bred to this outstanding young bull, that carries the intensified blood of Langwater Reveller and Green Meadow Tranquil, through their son Blakeford Lord Jim, that appears five times in the first four generations of his pedigree. "Coronel" was Grand Champion his first trip into the show ring at Chester County Parish Show, held at Coventry Farms in August.

OSBORNE HILL FARM

WEST CHESTER, PENNSYLVANIA

J. W. McCoy, Owner *J. B. Mulder, Manager* *J. B. Mulder, Jr., Herdsman*

Offering PENNSYLVANIA'S BEST

STATE SALE THURSDAY OCTOBER 25

SELLING . . . **A FRESH TWO-YEAR-OLD OUT OF OUR BEST COW FAMILY**

Maywood C. Rosary

Born June 1, 1949
Due October 8, 1951

Fresh

Selling

Open

Full sister to
MAYWOOD C. ROSE MARIE
13029—596—Jr2C, 16696—770—Jr3

Sire: LANGWATER CAMBRA, A. R.
34 A. R. daughters, many more to come. He is by Langwater Valencian, A. R., out of Langwater Blanche 2d, 13932—651—Jr2, 7 A. R. sons, 4 A. R. daughters.

Dam: MAYWOOD ROSE MARIE
12126—597—Sr2—365C
6 Registered daughters, 2 fresh and A. R.

2nd Dam: CALDER FARM FLOSS
11536—644—Jr2—365C
1 A. R. son, 2 A. R. daughters

Full Sister

770 lb.

Jr3

HALF-SISTER

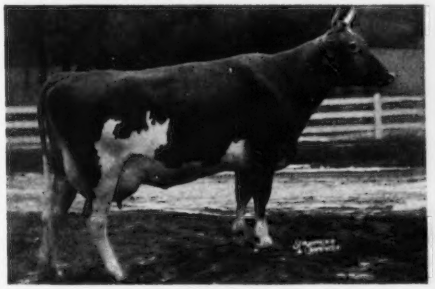

MAYWOOD C. PADDY
12724—634—Sr2

¾ SISTER TO "ROSARY"

MAYWOOD C. FLORINE
12758—682—Jr2

Her Sire's Half-Sister

LANGWATER ANGELIC
11657—589—Jr3, 17269—821—6yrsC
VG '47—EXCELLENT '49 '51

Her Sire

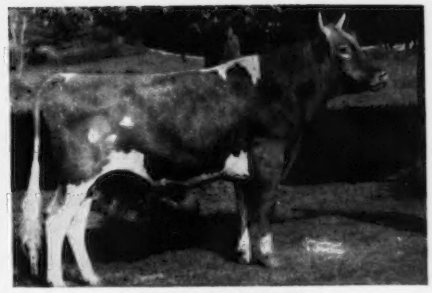

LANGWATER CAMBRA
34 A. R. daughters to date, and many more coming along.

This young cow is surrounded by strength. She has 5 maternal sisters and over 50 paternal sisters. This is an outstanding offering that we wholeheartedly recommend.

MAYWOOD FARMS

STILLWATER
COLUMBIA COUNTY
Pennsylvania

FEDERAL ACCREDITED 398201
CARTER BACHE, Owner

Office at Nanticoke, Pa.

BANG'S CERTIFICATE 15067
DAVID H. BACHE, Manager

STATE SALE THURSDAY OCTOBER 25

Offering PENNSYLVANIA'S BEST

We Will Sell . . OCTOBER 25TH AT LANCASTER . . Fresh Two-Year-Old

SILVER LAKE GOLDIE

June 23, 1949

Fresh as a 2-year-old, started on HIR test.

"She has 19 tested half-sisters."

"She comes from a great lifetime producing cow family."

Her Sire's Dam . . . 833 lbs. fat

Sire: GWYNLLAN JUNIOR, A. R.
19 A. R. daughters with 23 records over 400 lbs. fat, 14 over 500 lbs. and 3 over 600 lbs. ALL ON 2x and ALL AT IMMATURE AGES except one.

Dam: SILVER LAKE ULTRA MYRTLE
Lifetime production on D.H.I.A., 85,132 lbs. milk, 4,055 lbs. fat.
9071—446—Jr4—HIR—305—2x
9394—464—Sr4—HIR—305—2x
10276—499—8yrs—HIR—305—2x

GLENBURNIE JILL 2d
12173—722—Sr3, 14129—833—A

This Heifer's Backed By Production . . . She'll Be A Good Investment.

T. B. ACCREDITED . . . BANG'S CERTIFIED

SILVER LAKE FARM

C. EDWARD AND M. K. ZIMMERMAN — **R. D. 3, Norristown, Pennsylvania**

6th ANNUAL TEXAS CONSIGNMENT SALE

Wednesday, November 7, 1951 — Fairgrounds — Dallas

53 HEAD — 8 Bulls, 17 Bred Heifers, 12 Cows, 16 Open Heifers — **53 HEAD**

Consignors To Date Include:

Forges Farm, Inc., McDonald Farms, Woodacres, Wilgorlan, Caumsett, Dunwalke Farm, Inc., Florham, Meadow Lodge, Gaylord, Mort Woods, St. Albans, Southwest Sales Service, N. L. Hagan, H. D. Singly, Lankart Farm, Scheid Farm, Bluff View, Nelson Bros., Gerald Mann, Holtex Farm, and Hardman Farm.

Here's a chance to make YOUR state sale the best ever.

Mark November 7 as an important date on your calendar.

Sale sponsored and managed by the

TEXAS GUERNSEY BREEDERS' ASSOCIATION

For further details or catalogs, write:

W. C. (Bud) Hardman, Secretary-Treasurer, Grand Prairie, Texas.

DISPERSAL SALE — 55 HEAD

A. B. CHANEY HERD KIRKSVILLE, MISSOURI

With 15 Head Consigned By Repelmar Farms, Versailles, Missouri

Monday, October 15 — 12 Noon — Kirksville, Missouri

The Chaney herd has consistently averaged over 400 lbs. of butterfat per cow in D.H.I.A., and will average about 465 lbs. fat this year. Repelmar Farms are offering 10 cows with A. R. records, 4 heifers and 1 bull.

The offering is rich in the inheritance of:

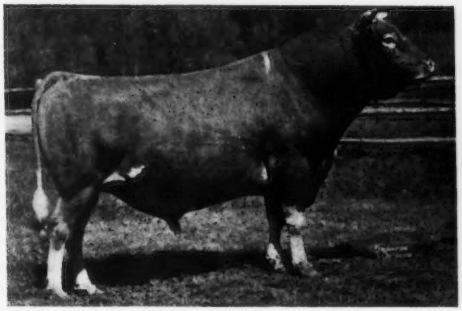

WILDWOOD ACTOR'S AUGUST
118 A. R. daughters, 10 P. R. sons.

DOUGLASTON BARON FAIRFAX
26 A. R. daughters, 4 P. R. sons.

29 COWS—A. R. records to 675 lbs. fat. Includes daughters of Wildwood Actor's August, Gayhead's His Idol, Coronation Herald, Foremost Comet, Lochmead Private Adair, McDonald Farms Fearless, Douglaston Baron Fairfax, and others.

4 GRADE COWS—D.H.I.A. records to 579 lbs. fat.

20 BRED AND OPEN HEIFERS—By St. Albans Grandee V. Fashion, Flo-Ray's Modena, St. Albans King's Jupiter, Coronation Herald, Gayoso Coronation Leader, and Douglaston Baron Fairfax. From dams with records to 675 lbs., A. R., and many with 500 lbs. in HIR. Many fall freshening cows and heifers.

6 BULLS—TWO HERD SIRES—St. Albans Grandee V. Fashion—a 6-year-old partially proved, and St. Albans King Jupiter—a two-year-old grandson of McDonald Farms Gentle. Four bull calves sired by Coronation Herald, and the above two sires, out of dams with over 500 lbs. fat.

T. B. AND BANG'S TESTED, VACCINATED HEIFERS

For Catalog Write:

THE MISSOURI GUERNSEY BREEDERS' ASSOCIATION

125 Eckles Hall, University of Missouri, Columbia, Missouri

WITCHWOOD GUERNSEYS

PENNSYLVANIA BANG'S NEGATIVE No. 127 FEDERAL ACCREDITED No. 139370

LONGEVITY . . . 13½ Years and Still Breeding Good Ones

Sire
Langwater Countryman
39 sons, 45 daughters
1 over 1000, 4 over 800,
12 over 700, 24 over 600,
37 over 500 lbs. fat.
(The COUNTRY FLOWER Family)

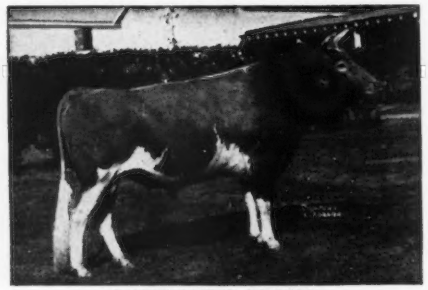

Dam
Langwater Crescent
14432—735—BB
4 A. R. sons
2 A. R. daughters
(The CORONET Family)

LANGWATER HELIOS
7 P. R. sons, 23 A. R. daughters
1 over 1000, 2 over 800, 8 over 700, 14 over 600, 19 over 500 lbs. fat.

His last four daughters to complete test at Witchwood are . . .

Witchwood Holly, 13467—708—Sr2—365C
Witchwood Herna, 12951—648—Jr3—365C (pending)
Witchwood Ganjice, 14275—717—Jr4—365C
Witchwood Hartless, 13718—668—Jr3—365C

WRITE US YOUR NEEDS

WITCHWOOD FARM - Rt. 1 - North Wales, Penna.

Located on Route 309—1 Mile South of Montgomeryville, Pa. Telephone 9552 or 3147
PHILIP J. BAUR, Est., Owner PAUL SCHOMP, Herdsman JOHN W. WOLFORD, Manager

ATTENTION ILLINOIS BREEDERS . . .

This Is Just A Reminder That Selections Are Now Being Made For The

ILLINOIS STATE SALE

October 31, 1951

Fox River Valley Livestock Center

St. Charles, Illinois

In the past we have had the best foundation cows from the best herds in Illinois—This year will be no exception.

Make This Sale The Best Ever . . .

Don't Forget The Date . . . **October 31!**

Watch This Page For More About YOUR Sale

ILLINOIS GUERNSEY BREEDERS' ASSOCIATION

GEORGE A. CAMPBELL, JR., Field Secy. **108 East Wilson St.—Batavia, Ill.**

THIS MONTH'S SPECIAL BULL OFFER . . .

A son of Our Senior Herd Sire—"CRUSADER"

VALLEYWOOD VALIANT CRUSADER

A ¾ brother to Valleywood Valiant Hero, A. R. A son of "Hero" topped the Boulder Bridge Dispersal at $8,000.

Sire: **Valleywood Valiant, A. R.**, 31 P. R. sons, 69 A. R. daughters, sold for $3,000.

His EXCELLENT Half-Sister

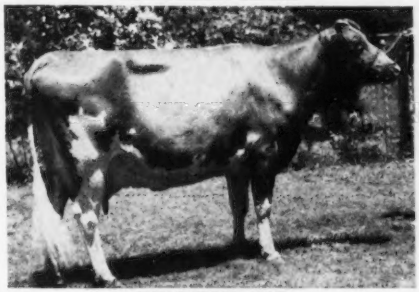

VALLEYWOOD ANNE
13916—751—E. Excellent '47—D '48
Dam: **Valleywood Hattie 2d.** 9378—543—GG, 11907—712—DD, 13439—796—AA. A daughter of Atamannsit Corinthian, A. R., out of Valleywood Hattie, A. R.

Write for Price and Pedigree on this top "CRUSADER" son.

ENDEAN FARM

East Walpole, Mass.

CHARLES S. BIRD, Owner
Norwood, Mass.

WAYNE R. DIXON, Herd Mgr.
East Walpole

WM. G. JENKS, Supt.
Walpole

DUNN'S TOUR

1910 - 1951

HEADS UP FOR . . .

OCTOBER 11

WE CAN DO NO GREATER SERVICE TO ALL CLIENTS, PAST AND PRESENT, THAN TO RECOMMEND THE GREAT UNHERALDED AND OUTSTANDING HERD AT THE HARKNESS ESTATE, "EOLIA FARM," WATERFORD, CONN., THAT IS TO BE COMPLETELY DISPERSED THERE ON **OCTOBER 11 at 12:30 P. M.** (See advertisements on pages 5 0A—5 0C).

There are several complete great cow families in the Harkness herd, proved outstanding producers and reproducers by lifetime HIR and D.H.I.A. testing. Selling are four generations of a family of which BROOKLANDWOOD MAMIE, 20194—1040—A, is the fountainhead. It includes her daughter, BROOKLANDWOOD G. MAMIE, 149 0—739—7yrs—305C—2x—D.H.I.A. by Langwater Gabriel, A. R.

The Harkness herd is built around six sires proved by dam-daughter comparison . . . four of them are in the sale. The D.H.I.A. average of the entire herd for the past four years is 9254 lbs. milk, 456 lbs. fat. Over half the herd have HIR or D.H.I.A. records from 500 to 788 lbs. fat, 2x.

DUNN'S TOUR is heading for the Harkness Dispersal on October 11, and will resume thereafter as usual . . . when we hope our clients will have taken advantage of the rare opportunities in that sale.

Phone us at Schoharie, N. Y. 65 or Marlboro, Mass. 714

DUNN'S TOUR

"The Short-cut to Good Guernseys"

Schoharie, N. Y., and Cordaville, Mass.

Gayhead Guernsey Farm

Senior herd sire:
GAYHEAD'S C. LODESTAR
Born June 17, 1948

Gayhead's In-corporate
- **Gayhead's Imperial**
- **Gayhead's Her Coed** 14610—738—D

Gayhead's In-love 15810—864—Sr4
- **Gayhead's Imperial**
- **Gayhead's Lady Love** 10511—512—GG

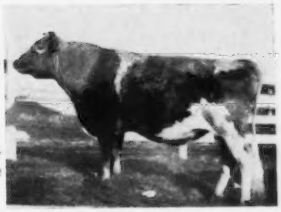

MOLLY L. WHITE — **COXSACKIE, N. Y.**

Renew Your Subscription to the JOURNAL . . .

ORDER NOW!

$2.00 *for one year*
$3.00 *for two years*
$6.50 *for five years*
$4.50 *for one year for foreign subscriptions*
$2.60 *Canadian subscription for one year*

LAUREL LOCKS GUERNSEYS

advertise regularly so that you may know we can offer you satisfactory stock, and that we will stand back of these offerings at all times.

DONNELL MARSHALL — MILLER C. LONG

POTTSTOWN, PENNSYLVANIA

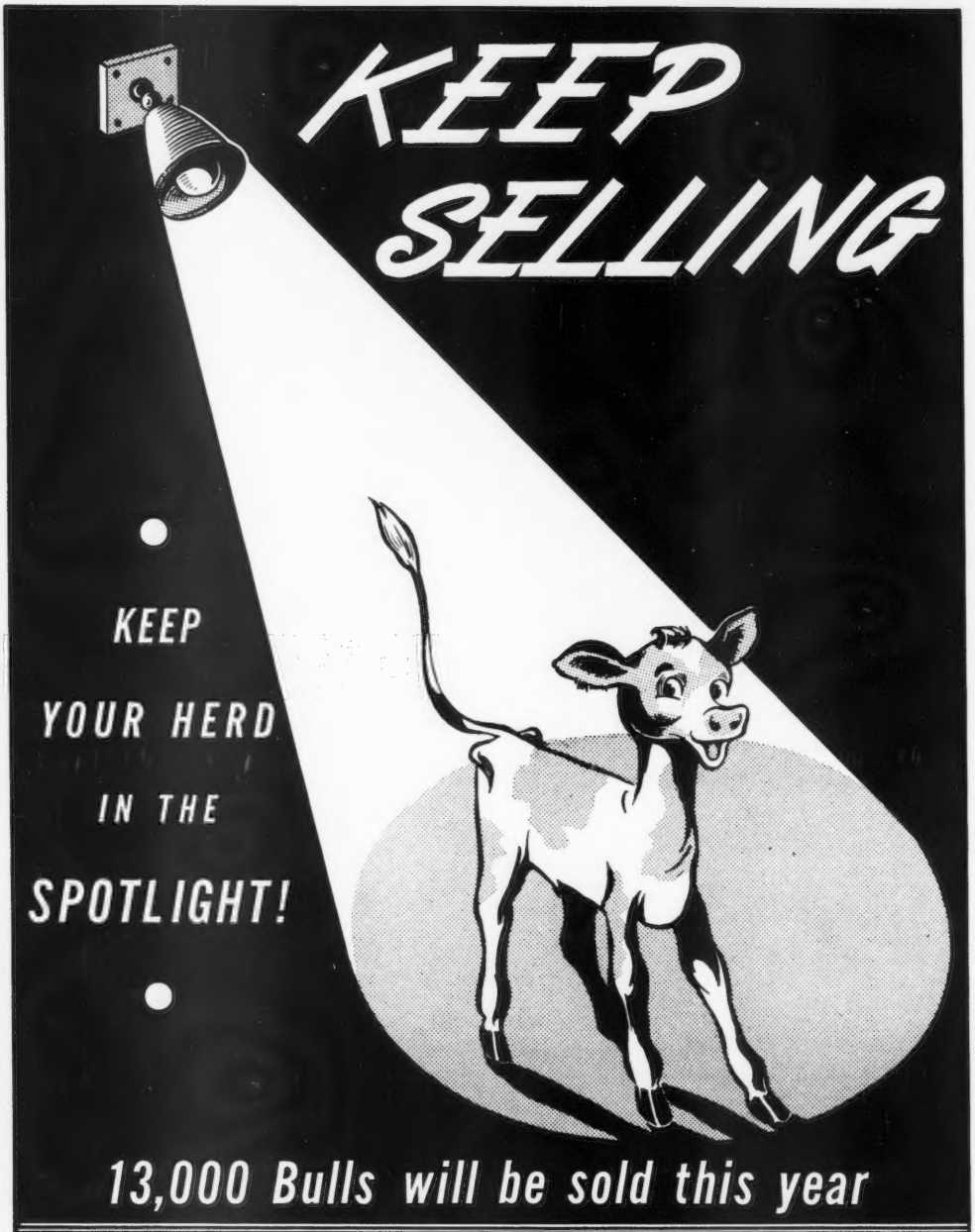

Get Your Share of These Sales!

THE *GUERNSEY BREEDERS' JOURNAL has proved to be the BEST SELLING MEDIUM for Guernsey Bulls.*

YES!

I WANT TO MAKE MY SHARE OF BULL SALES DURING THE YEAR

Name of Farm.....

Address.....Owner.....

I will use.....page or pages in this Special November 15, 1951 Sire Issue. . . . You prepare copy..... Enclosed is outline of what you may feature..... I will send copy not later than October 15, 1951.....

CONTRACT RATES		TRANSIENT RATES	
One page	$80.00	One page	$90.00
½ page	42.50	½ page	47.50
¼ page	24.00	¼ page	26.00
⅛ page	14.00	⅛ page	16.00

Send in your copy today

HERE ARE MY SIRES TO LIST IN THE BULL BUYERS' GUIDE DIRECTORY

1 . . . Name of Bull.....

Sire:.....

Dam:.....

Dam's Record.....

2 . . . Name of Bull.....

Sire:.....

Dam:.....

Dam's Record.....

3 . . . Name of Bull.....

Sire:.....

Dam:.....

Dam's Record.....

If you wish to list more than 3 bulls in the directory, all additional bulls will be listed at a charge of $2.00 for each bull over the first three. The first 3 are listed at no additional charge and this directory and guide will be an added feature of the November 15, 1951 Guernsey Breeders' Journal.

REMEMBER . . . 13,000 Guernsey Bulls will be sold this year. An advertisement in this November 15 Special Journal and a listing in the Directory will help you. **Your listing under your State will serve as a guide and directory to buyers when they visit your area.**

CLOSING DATE . . . . . MONDAY, OCTOBER 15, 1951

MAIL YOUR RESERVATIONS AND LISTINGS TODAY

OPPORTUNITY KNOCKS ——————————→

COMPLETE DISPERSAL of the BEDMINSTER FARM GUERNSEY HERD

V. S. and F. M. Shelley, Owners, Perkasie, Pa.

Plus added consignments from Pebble Hill Farm, Doylestown, Pa.

TUESDAY, OCTOBER 16, 1951 — 12:30 P. M., E. S. T.

At the Association Sales Pavilion, 6 miles east of Lancaster on U. S. Route 30.

60 HEAD – MAJORITY VACCINATED

3 BULLS - 34 COWS - 13 BRED and 10 OPEN HEIFERS

FOUNDATION COWS AND THEIR PROGENY IN THE SALE:

ANTIETAM STAR SAPPHIRE

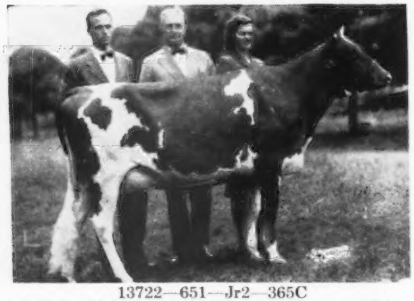

13722—651—Jr2—365C
Sold for $4,000, top 1946 Eastern Guernsey Sale.

"SAPPHIRE" is due before sale. Selling with her are 3 daughters and 3 granddaughters.

Her 3 daughters:

BEDMINSTER SHAMROCK
10838—547—Sr2—365

BEDMINSTER STARLIGHT
10559—496—Sr2 in 329 days

BEDMINSTER STARBRIGHT
9912—445—Jr2 in 299 days

FAIRVIEW'S GOLDEN ROSE GAY, 11121—570—Sr4—305C (915), former State Champion, 14945—734—7yrs—365C (1085). "GAY" is in the sale with 2 daughters.

IN SALE —

BETHANY HAZE and her daughter ——→ **BEDMINSTER H. AGNES**

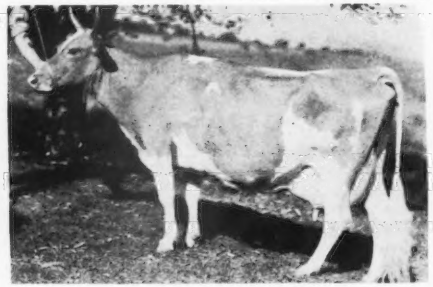

15440—723—6yrs—365
Bred June 14, 1951 to CURTISS CANDY BUTTERFINGER. 3 daughters and 3 granddaughters in sale.
Sire: GREEN MEADS WISTAR
Dam: KLONDIKE HAZEL
11005—505—FF, 13151—611—AA

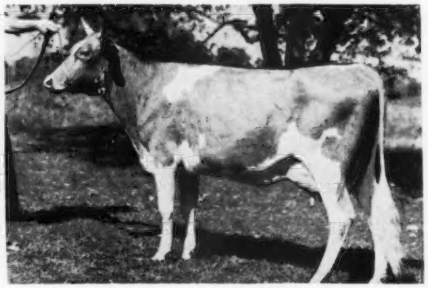

Fresh July 6, 1951
Milking over 40 lbs. on 2x. A "Baronet" daughter.

OTHERS:

BETHANY NOBLE GOODNESS, 14108—728—Jr4—365C—pending, (COLDSPRING'S ROMULUS NOBLE—BETHANY WISTAR'S GOODNESS, 9915—481—7yrs—HIR—628). 2 daughters in sale.
LILY OF UNION BROOK, 15539—728—5yrs—365C (1095). 2 daughters in sale.
BETHANY WISTAR'S LENORE, 11906—521—5yrs—305C (915). 1 daughter in sale.
BETHANY WISTAR'S GUSSIE, 13699—722—5yrs—305C (915). 1 daughter in sale.
GREYHOLME MERRY SAPPHIRE, 11545—559—5yrs—305C (915). 3 daughters in sale.

IN SALE—"SAPPHIRE'S" first A. R. daughter, BEDMINSTER KATE, with a record of 12921—673—Jr2—365C (1095).

GOOD A. R. RECORDS—INDIVIDUALITY—BREEDING

SALE MANAGED BY: FOR CATALOGS WRITE:

PENNSYLVANIA GUERNSEY BREEDERS' ASSOCIATION

P. O. BOX 491 WM. H. JUZI, Field Secretary **Harrisburg, Pa.**

——————————▶ ***PROFIT FROM A SOUND PROGRAM***

COMPLETE DISPERSAL of the BEDMINSTER FARM GUERNSEY HERD

V. S. & F. M. Shelley, Owners, Perkasie, Pa.

TUESDAY, OCTOBER 16, 1951 — 12:30 P. M., E. S. T.

60 HEAD — MAJORITY VACCINATED

THE PROGRAM AT BEDMINSTER FARM:

The herd was founded in 1946 with the purchase of the foundation cows on the opposite page. From that time on, the program has been to put A. R. records on each cow, and breed them to the best bulls obtainable. The herd has been on continuous A. R. and D.H.I.A. test. This program has paid off, for in five years the lowest herd average has been 411 lbs. of fat. The 1950 D.H.I.A. herd average for 21 cows was 9581 lbs. of milk and 467 lbs. of fat.

SIRES REPRESENTED AT BEDMINSTER FARM:

A. — **ANTIETAM VICTORY LADDIE, A. R.** — 11 daughters in sale.

HIS DAM

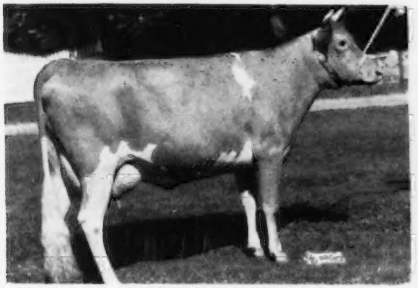

ANTIETAM GARNET
14023—669—G
Sold for $8,100. Topped 1945 Guernsey Sale.

ONE OF HIS DAUGHTERS IN SALE

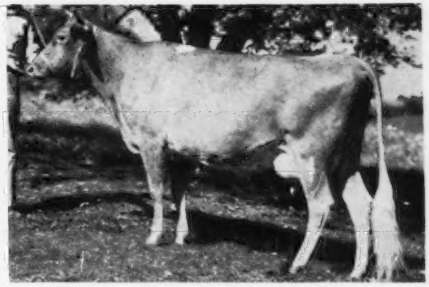

BEDMINSTER LONA
8064—357—Jr2 in 223 days

B. — **HOMINY HILL BARONET** — 15 daughters in sale.

HIS DAM

BLAKEFORD BETTY
10903—563—GG, 10293—546—EE
12097—626—CC, 12074—574—AaA
3 A. R. daughters

HIS MATERNAL SISTER

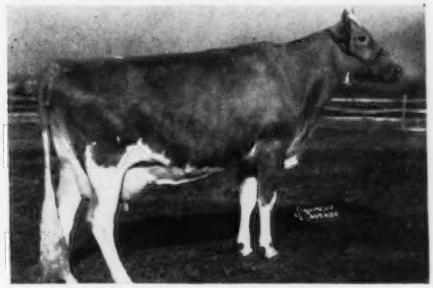

HOMINY HILL BETTY, E '48 '50
*18094—924—Jr2—365C, National Record
17593—891—Sr3—365

The get of "BARONET" is expecially pleasing. They have good, well-shaped udders with a lot of quality. "BARONET" is now in active service at the Tri-State Artificial Breeding Association in Wisconsin.

LOT 1 IN SALE—PEBBLE HILL PRINCE STEADFAST, service sire to the majority of females in the sale. Sire: NORMANDY LEVITY PRINCE. Dam: LISETER HARDFAST'S GLORIOUS, 12613—592—Sr3—365C, 15290—707—Sr4—365C, 17396—804—6yrs—365C (pending), 1 A. R. daughter.

A SOUND PROGRAM—THE RECORDS PROVE IT.

FOR CATALOGS WRITE: SALE MANAGED BY:

PENNSYLVANIA GUERNSEY BREEDERS' ASSOCIATION

P. O. BOX 491 WM. H. JUZI, Field Secretary **Harrisburg, Pa.**

+ + GRAYSON FARMS GUERNSEY DISPERSAL + +

Thursday, October 11, 1951 - 12:30 Noon

(BLAIR R. GRAY, Owner, Honey Grove, Pennsylvania)

At The Association's Sales Pavilion, 6 miles east of Lancaster on Route 30.

58 HEAD – 40 VACCINATED

3 BULLS—28 COWS—10 BRED HEIFERS—17 OPEN HEIFERS

Ten due shortly before sale. 17 due in November, December and January.

T. B. AND BANG'S CERTIFIED

SERVICE SIRE TO 25 FEMALES IN SALE: **ANTIETAM ROYAL ROSE KING**

He by **ANTIETAM ROYALIST**
Full brother to —

Antietam Skylla, E '47
12471—623—GG
16231—841—C

Antietam Sonsie, E '47
11857—580—G
13208—604—CC

Antietam Sonye, VG '47 '49
12802—565—GG
15277—676—Jr4C

Sire of 21 A. R. daughters

Antietam Royal Frances
12299—710—Jr2—365

Antietam Royal Sue
11772—680—Jr2—365C

Antietam Royal Ruth
11226—670—Jr2—365

Antietam Royal Garnet
13695—673—Jr2—365C

OUT OF **BRIGHT LAD'S FRANCES ROSE**

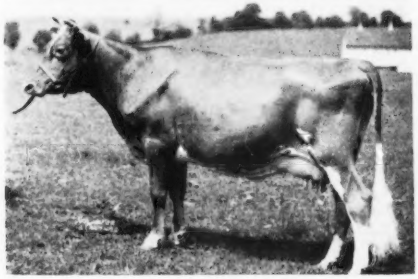

10363—579—GG, 14535—738—AA
Dam of

Antietam Frances Rose, GP '47
12263—619—GG
13777—702—C

Antietam Frances, GP '47
14360—732—G

Antietam Sweet Rose
6832—409—Jr3—305C—610
8075—436—Jr2—305C—915

Blair, with his father, established the herd in 1936, and in the early years began to concentrate on LANGWATER blood through the use of two sons of LANGWATER VAGABOND and a son of LANGWATER REVELLER. He kept faith with that blood right up to his latest purchase of ANTIETAM ROYAL ROSE KING, mentioned above. These sires have given him cows of good size, well-balanced conformation, good type and profitable production capacity. The latter has been proved through HIR records for the last several years.

VAGABOND'S AFRICANDER, by LANGWATER VAGABOND out of BRIGHT LAD'S POUNDSTOCK, 13240—722—G, has 11 daughters and 10 granddaughters in sale.

BLAKEFORD HAROLD, by LANGWATER REVELLER and out of BEECHWOOD ROSEBUD, 11706—646—E, 14287—625—A, 12508—552—AA, has 4 daughters and 18 granddaughters in sale.

GRAYSON MONA'S VAGABOND, by LANGWATER VAGABOND and out of ANTIETAM KRYSTA'S MONA, 11925—652—DD, has 9 daughters and 13 granddaughters in sale.

This is a young herd in splendid health, records made under ordinary farm conditions. The addition of some of these foundation animals to your herd will influence favorably your Guernsey operations for years to come!

FOR CATALOGS WRITE: SALE MANAGED BY:

PENNSYLVANIA GUERNSEY BREEDERS' ASSOCIATION

P. O. BOX 491 WM. H. JUZI, Field Secretary **Harrisburg, Pa.**

+ + GRAYSON FARMS GUERNSEY DISPERSAL + +

Thursday, October 11, 1951 - 12:30 Noon

We quote from Chester Lyon's Antietam Farm advertisement in the September 1, 1951 issue of the Guernsey Breeders' Journal—

"ANTIETAM BULLS, GENERALLY, HAVE DONE A SPLENDID JOB FOR OTHERS, SIRING HIGH PRODUCTION, QUITE A FEW EXCELLENT AND VERY GOOD COWS IN FARMER'S HERDS, AND WE FEEL CONFIDENT THAT THEY CAN CARRY ON."

We have always admired Chester's sound breeding program, his knowledge of Guernseys, and what his breeding has done in other herds. You will have a splendid opportunity to observe the truth of his statement, quoted above, when you attend the Grayson Farms Dispersal. These cattle have never been classified—we wish they had! The production is most satisfactory.

WE PRESENT ONE OF THE GOOD FOUNDATION FAMILIES -

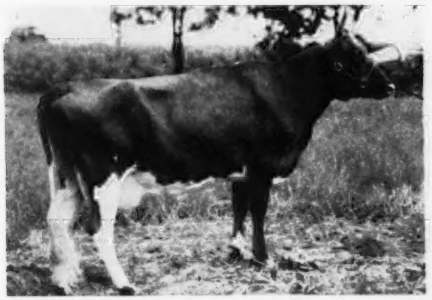

GRAYSON HAZEL, 9713—454—Jr4—HIR—730, and her son born January 8, 1951, by a son of McDONALD FARMS PREDICTION JR., and her daughter—

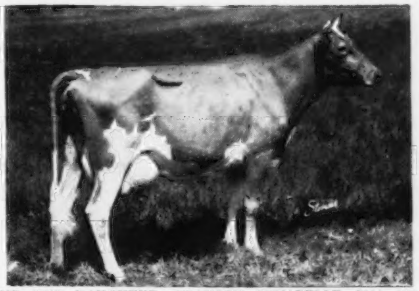

AND HER DAUGHTER—**GRAYSON ANNABELLE**, 7004—293—Jr4—HIR in 232 days, and her daughter born January 18, 1951, and her paternal sister—

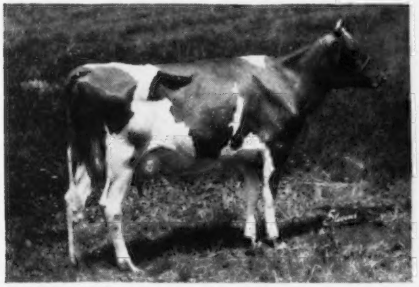

GRAYSON AGNES, 8347—365—Sr2—HIR in 296 days (fresh at 22 months of age), and her daughter born August 20, 1950.

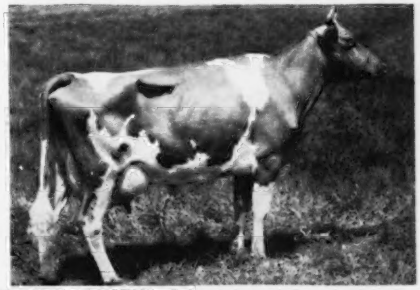

GRAYSON ANNABELLA—In her sixth month during hot July she still milked 46.5 lbs., 2x, 8401—336—191 days at 3½ years—D.H.I.A. Also in sale, her 2 daughters.

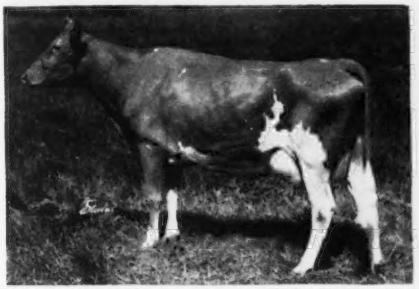

GRAYSON ANITA (Maternal Sister to GRAYSON HAZEL), 10460—468—Sr3—HIR—730, and her son born December 29, 1949.

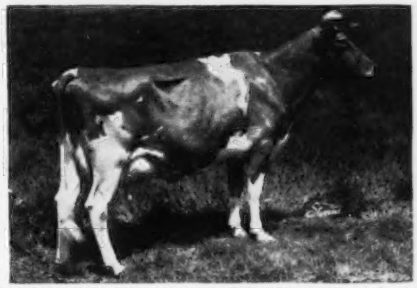

GRAYSON HEL, 7752—383—5yrs—HIR (574), and her 3 daughters (full sisters).

SALE MANAGED BY: FOR CATALOGS WRITE:

PENNSYLVANIA GUERNSEY BREEDERS' ASSOCIATION

P. O. BOX 491 WM. H. JUZI, Field Secretary **Harrisburg, Pa.**

TENTH ANNUAL BUTLER-LAWRENCE COUNTY SALE

Butler Sales Pavilion — October 8, 1951 — Butler Fairgrounds

28 Cows - 20 Bred Heifers - 11 Open Heifers - 2 Bulls - 48 Fall Fresheners - 24 Vaccinated

Her Daughter in Sale

MAPLE POINT MAJOR'S SILKY
8277—519—Sr2—365—2x

16 Consignments Carry the Blood of This Cow

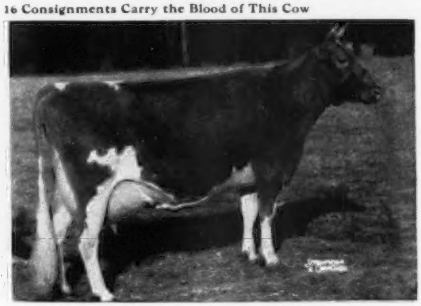

VALLEVUE BUTTERFAT BEAUTY
11994—619—GG, 16578—831—A, 18914—937—AA. E '47 '48

"In Western Pennsylvania it only happens twice each year"—a chance to buy real milk cows at reasonable prices.

AMONG THE ENTRIES TO DATE:

Joseph McBride, New Castle, Pa., sends a daughter of Coldspring's Romulus Bomber, sire of the winning Get at Butler.

Vernon Fisher, Portersville, comes through with another show prospect (her dam pictured above).

William Fox, Sharon, Pa., is offering seven open heifers, all prospects for 4-H or FFA, and should make real foundation cows.

James Hamilton, Washington, Pa., let us have four bred heifers, two of them out of Anna Donna's Rosie of Cedarcrest, 12190—615—346 days—11 years old, 11975—575—313 days—13 years old, both in D.H.I.A.

Four consignments from Ohio will bring their usual tops to compete for that spot in the sale.

ATTENTION EASTERN BUYERS! Check your road information—the western Extension to the Pennsylvania Turnpike may be open by sale date.

M. P. McKENERY DISPERSAL With Added Consignments

Tuesday, October 9, 1951

Sale to be held at the McKenery Farm, Belle Vernon, Pa.

On Route 51, two miles East of the Pennsylvania Route 71 and 51 crossroads.

37 PUREBREDS—15 GRADES—30 FALL FRESHENERS—7 VACCINATED HEIFERS

Dam of Herd Sire

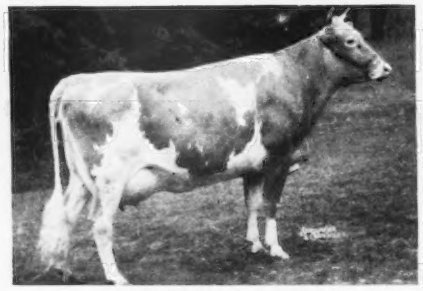

WILLOW BROOK'S MILLIE GRACE
14392—733—Jr3—365
Classified Very Good '47—D '49
By Langwater Triumph (42 A. R. daughters). Out of Willow Brook's Millie. Full sister to Willow Brook's Mina, 10886—597—Jr2C. Classified Good Plus '47

Paternal Sisters to Herd Sire

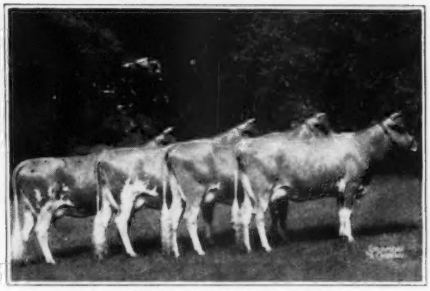

Get of BRYN DU MAXIM'S DAMON

Left to right:
Bryn Du Maxim's Astrid (GP '47) 12250—602—Jr2—365
Pecan Hill's Volga (VG '47) 14041—704—Jr2—365
Bryn Du Maxim's Daphne (GP '47—D '51) 13177—726—Jr2—365
Bryn Du Maxim's Pallas (VG '47—D '51)
12195—554—Jr2—365, 15084—713—Jr3—365C

Because of lack of help, Mr. McKenery is forced to disperse his herd, after spending ten years in buying good foundation cows and top bulls for herd sires. Mr. McKenery will also sell the following:

DAIRY EQUIPMENT—16-5 gallon milk cans; 1-Esco 5 can cooler.

MACHINERY—1-McCormick Deering Side Rake Tedder; 1 McCormick Deering Hay Loader; 1 McCormick Deering 8 ft. 18 inch disk; 1 McCormick Deering Little Genius No. 8; 2-14 inch Bottom Plows.

Also straw and hay by the bale.

Sale Managed By: **PENNSYLVANIA GUERNSEY BREEDERS' ASSOCIATION**
P. O. Box 491, Harrisburg, Pa. Ph. 4-4062
WM. H. JUZI, Field Secretary

For Catalogs write to: **PENNSYLVANIA GUERNSEY BREEDERS' ASSOCIATION**
404 Coulter Building
F. L. FULTON, Western Fieldman—Phone 4941

A Foundation Cow . . . A TOP CORONATION BRED COW

IN OUR HERD

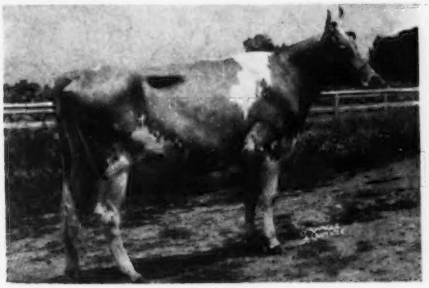

CORONATION ZANDRA

Born November 11, 1945

10619—538—Jr2C

Freshened August 2, 1951

Sire: CORONATION MELODY MASTER, A. R.

Dam: CORONATION ZOA

13972—694—Jr2

A daughter of Fra-Mar Coronation Noble, A. R. Zoa is maternal sister to Coronation Zoella, A. R. ($4,000), VG '48 and Coronation Zoello, A. R. ($3,000), VG '48.

ZANDRA traces through her dam to Coronation Coronet, 14735—726—A, 1st prize 4-year-old and under 5, Indiana, 1937. 2 A. R. sons, 2 A. R. daughters include, Pine Manor Crown Jewel, 14550—833—DD, VG '47 '48. **This line is in demand.** "Crown Jewel's" progeny have sold for over $60,000. Her daughter, Pine Manor Courtesy $28,000 is the 2nd high cow of the breed.

ZANDRA and other outstanding cows in our herd are being bred to HOMINY HILL ARISTOCRAT (son of Hominy Hill Alice, 16077—817—Jr2C) or to McDONALD FARMS STEADFAST ODIN (Junior Champion Bull, International, 1950).

MILMOORE FARM — R. D. 1, Fremont, Ohio

DR. F. L. MOORE, Owner — J. R. WELLER, Manager

A PROVED BROOD COW . . . PRODUCTION — REPRODUCTION

INHERITANCE CLOSE-UP TO OUR HERD SIRE . . .

HILL GIRT CADET

Born July 1, 1944

12 daughters in milk—others are being tested as they freshen.

SIRE: **HILL GIRT RANDA, A. R.,** 1 A. R. son, 9 A. R. daughters with records up to 14970—797—Sr4 (4 over 600 lbs. fat).

HIS PATERNAL GRANDDAM

JEANETTE OF HILL GIRT FARM

11717—670—EE
15802—956—AA

Barn sheet shows a lifetime production of 119162 lbs. milk.

Dam of 6 A. R. daughters.

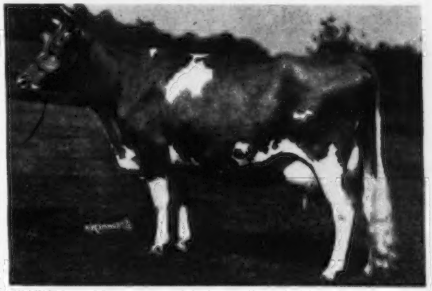

DAM: **HILL GIRT GEM,** 11747—571—F, a daughter of Hill Girt Carol out of Hill Girt Topaz, 13887—649—G. "CAROL" is out of Golden Merry Bell of Hill Girt, 12544—718—FF, 15286—811—AA.

Send for prices and pedigrees on available "Cadet" sons.

RHOADSACRES - Quarryville, Pennsylvania

JEROME H. RHOADS, Owner — JOHN R. BRENEMAN, Manager

Med-O-Dale Farms

ALTAMONT, NEW YORK

GROWERS OF BIRDSFOOT TREFOIL SEED

T. B. ACCREDITED . . . BANG'S FREE

10 miles from Albany, N. Y., and 1 mile off State Route 156

INTRODUCE A NEW JUNIOR SIRE . . .

DOUGLASTON CHALLENGER'S ATLAS

Born May 8, 1950

"ATLAS" is being bred to the daughters of Gardenville King's General, he by Gardenville Coronation King ($45,000) out of Gardenville Princess Rose, 16351—733—5yrs—365C.

HIS DAM

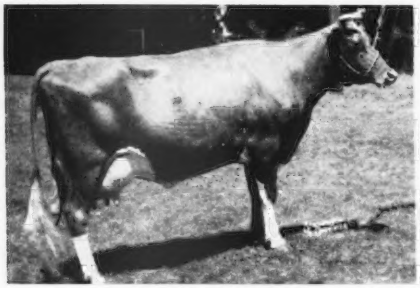

DOUGLASTON BARONESS AGNES
12176—693—Sr3—365
Full sister to: Douglaston Baroness Kilmaine, 12684—728—Jr3—365.

HIS SIRE'S DAM

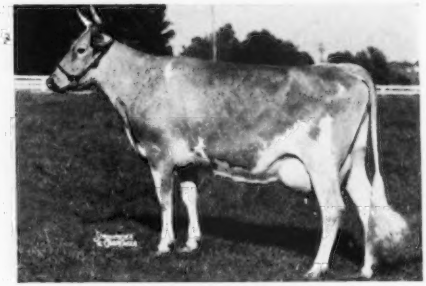

DOUGLASTON KING'S CHARLOTTE
15328—828—Sr2—365C, Class Leader 5th place
19751—988—AA, Class Leader when made.
Sold for $11,000 at 11 yrs. of age.

Sire: **Pine Manor King's Challenger,** 9 P. R. sons, 34 A. R. daughters. A full brother to "Coronation King"—$45,000.

No Sons Yet—BUT Reserve One Today.

VISITORS ALWAYS WELCOME

HOMER L. NELMS, Owner — CLIFFORD E. GREENE, Superintendent

FOLLOW THE FRANCHESTER ROAD TO WEST SALEM, OHIO — MONDAY, OCTOBER 15, 1951

It will lead you to our A. R. "FLEETWOOD" Daughter.

CONSIGNED . . . **A TOP CORONATION-BRED COW**

REYNOLD'S WESTWARD HO

Born February 21, 1945
11663—619—Sr2. On retest milking over 60 lbs.
A daughter of FAIRLAWN FLEETWOOD, he by Coronation Majesty, full brother to "Melinda"—$31,000.

HER SIRE'S DAM

CORONATION ASTER
14658—719—A, 16771—935—5yrs—365
A daughter of Coronation Prince, A. R.

HER PATERNAL SISTER

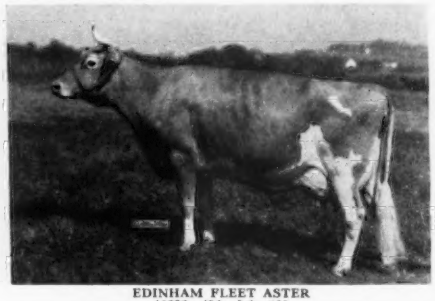

EDINHAM FLEET ASTER
10232—493—Jr2—365
11230—574—Jr4—365

"WESTWARD HO" is out of REYNOLD'S PROSPERITY, 11119—514—6yrs—305, 12298—551—10yrs in 270 days. She by GAYHEAD'S LORD JIM (**the Immortelle family**).

EDINHAM FARM

LELAND C. BINGHAM — **Route 2, KENT, OHIO**

Ideal Guernsey Farms

GOLDEN GUERNSEY

BUILDING ☆ FOR ☆ A ☆ CENTURY

SELLING . . . A "LETTIE'S DUKE" 717 Pound Two-Year-Old

FRANCHESTER SALE, WEST SALEM, OHIO, MONDAY, OCTOBER 15

Gratitude's Sire . . .
THE BREED'S GREATEST PRODUCTION BULL

IDEAL'S L. D.'S GRATITUDE

Born September 7, 1947
Calved March 19, 1950 (Female)
September 16, 1951 (Bull)
15198—717—Sr2

BELOW ARE PICTURED 4 HALF-SISTERS TO **"GRATITUDE"**—ALL BY "LETTIE'S DUKE."

IDEAL'S LETTIE'S DUKE
3 daughters with 4 records over 1000, 10 over 900, 26 over 800, 37 over 700.

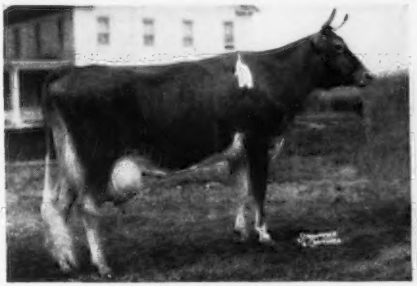

IDEAL'S L. D.'s ELLA MAE
16054—762—Sr2C
19399—967—Sr3C
Class Leader 2nd Place
23730—1135—Sr4C (pending)
National Class Leader

IDEAL'S L. D.'s SUSIE
14374—712—Jr2
19055—913—Sr3
21258—1042—5yrsC
Class Leader 8th Place
20924—1030—5yrsC

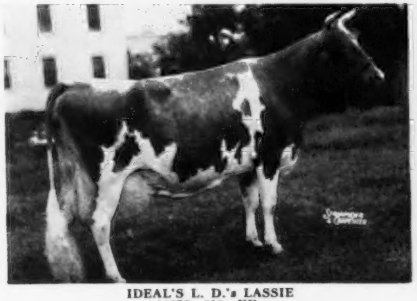

IDEAL'S L. D.'s LASSIE
14676—819—EE
16299—875—Sr4
17487—943—6yrs
19652—1079—7yrs

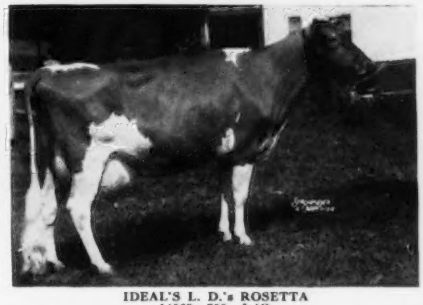

IDEAL'S L. D.'s ROSETTA
14569—755—Jr4C
17682—921—5yrsC
17931—993—6yrs

"GRATITUDE" has that Lettie's Duke potentiality for continued high production

It's All In The Records"

JACOB TANIS & SONS, Proprietors
JOHN TANIS, D. V. M.
WILLIAM AULD, Herdsman

IDEAL GUERNSEY FARMS
Augusta - Sussex County - New Jersey

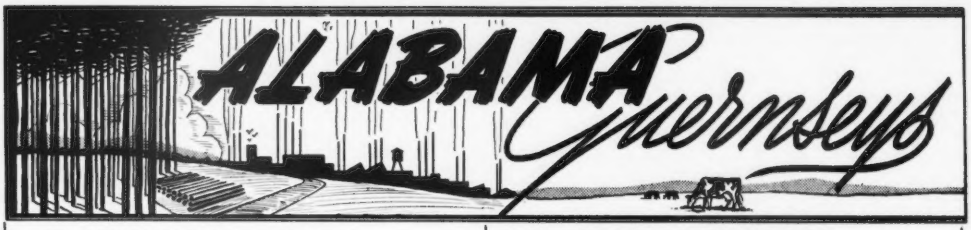

AT OVERHILL IT'S "FASHIONER" . . .
A SON OF A CLASS LEADER

Shoal Falls L. Fashioner

His 2 nearest dams average 20543—1046, the highest for any bull in the south.

Sire: **FANNING FIELD'S MAXIM LUKE**, he by Riegeldale Majesty's Compliment, A. R., out of Girl of Connemara Farms, 22407—1077—6yrs.

His Dam

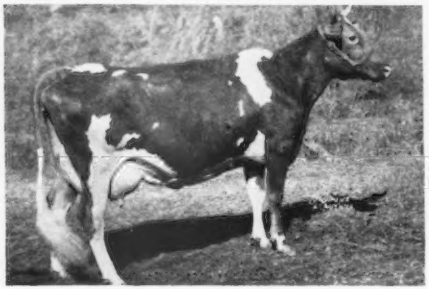

FAIRLAWN MAXIM'S HAPPY GIRL
12700—723—Sr2—365C
12731—721—Jr4—365C
18679—1016—5yrs—365C
A daughter of Quail Roost Rose Maxim, A. R.
"Fashioner" sons for sale out of top cow families.

WRITE US YOUR NEEDS.

OVERHILL FARM
TRUSSVILLE, ALABAMA
S. Ross Smith, Owner
Farm is located on Highway 11, 22 mi. northeast of Birmingham, Ala.

THE HEADMAN AT EDGEWOOD
Is A Grandson Of This Great Cow

819 EXCELLENT

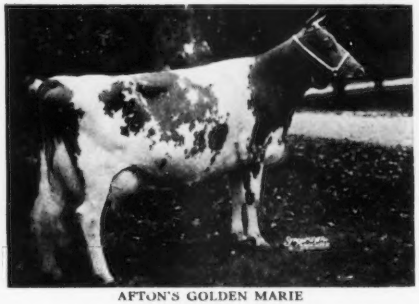

AFTON'S GOLDEN MARIE
*10938—596—Jr4—305C
14417—785—6yrs—365C
15661—819—7yrs—365
*Class Leader when made.
Excellent '47 '48 '50; Sr. & Gr. Champion at 10 State Fairs.
National Grand Champion, 1948, 1950.

He Is . . . **BAYVILLE MAXIM IMPACT**
Born February 20, 1948
Sire: Fairlawn Maxim's Imprint
Dam: Bayville Maxim's Tokay
13612—718—7yrs—365C

"Impact" sons for sale.

EDGEWOOD FARM
Carl A. Peinhardt, Owner
CULLMAN, ALABAMA

The Best of MAXIM and McDONALD Breeding In Our Herd Sires—

Sky Brook Rose Maxim's Max

— Sire —
ROSE MAXIM, A. R.
A son of Maxim of Burkeville, A. R., out of Quail Roost Maxim's May Rose, 15227—867—BB, Class Leader when made.

— Dam —
GRACELAND MAX'S BABY
11625—621—GG
13565—690—C
A daughter of Quail Roost Prince Max, A. R.

Walker Farms Ultimas

— Sire —
McDONALD FARMS HIS MODEL
A son of McDonald Farms Heritor, A. R., out of McDonald Farms Fenella, 13974—600—6yrs—365C, E '47—GP '48.

— Dam —
WALKER FARMS PIPER'S ULTISTAR
8730—530—Jr4—305—3x
VG '48—D '49—Excellent '50
A daughter of Flying Horse Royal Piper, A. R.

We can offer sons of or a combination of both these great sires.

WRITE FOR PRICES AND PEDIGREES.

KENT'S GUERNSEY FARM
R. W. Kent & Son, Owners **Siluria, Alabama**

Mt. Ararat Farms

GUERNSE[illegible] Port Deposit, Maryland

Consigned To FRANCHESTER SALE — West Salem, Ohio — October 15, 1951

MT. ARARAT QUEEN JOYFUL
Dropped March 10, 1950
By Hominy Hill Coronation King, out of Foremost Raina

Four of her paternal sisters:

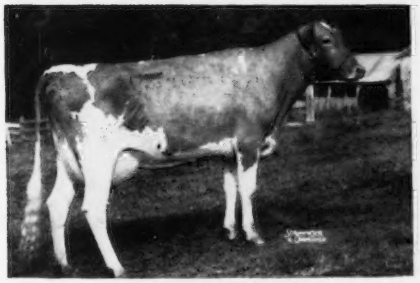

MT. ARARAT QUEEN INEZ
2853—126—Jr2—2x in 88 days

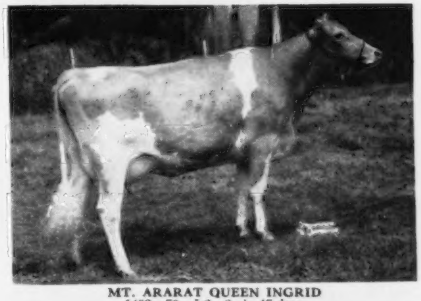

MT. ARARAT QUEEN INGRID
1493—70—Jr2—2x in 47 days

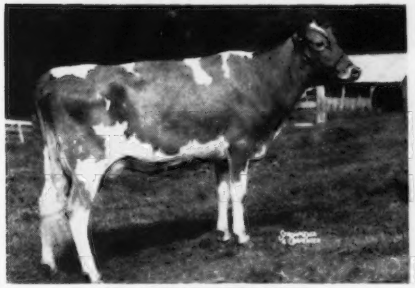

MT. ARARAT QUEEN IRENE
3775—178—Jr2—2x in 123 days

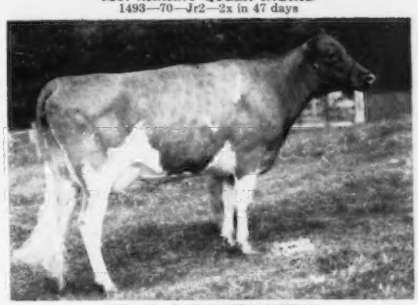

MT. ARARAT QUEEN ISHTAR
4068—179—Jr2—2x in 146 days

MT. ARARAT FARMS — Port Deposit, Maryland

FRANK D. BROWN, JR., Owner — H. E. ROBERTS, Manager — LEON A. PACKARD, Herdsman

Consigned to the Franchester Sale . . .

A chance to get a daughter from the Beauty family. In 1946 we parted with COLDSPRING'S ROMULUS' BEAUTY, sold for $16,500 in The Guernsey Sale. The calf she was carrying was sold in 1950 Va. State Sale for $20,000. We will now let the second member go—Coldspring's B. R. Fern, born March 7, 1951.

Sired by COLDSPRING'S BEAUTY'S ROMULUS, he full brother to "ROMULUS' BEAUTY" and "BUNNY."

"Fern's" Dam

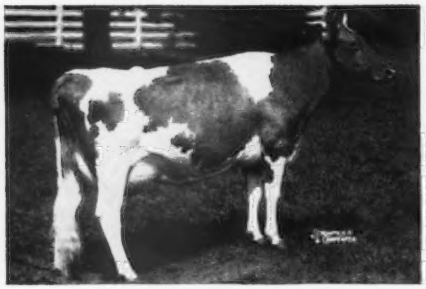

COLDSPRING'S NOBLE'S FAWN. VG '47 '49
11916—595—Jr2, 16766—832—Sr3
Sire: COLDSPRING'S ROMULUS NOBLE
Dam: COLDSPRING'S H. COUNTRY FLOWER

"Fern's" 2nd Dam

COLDSPRING'S H. COUNTRY FLOWER. VG '47 '49
14088—680—G, 15763—785—6yrsC, 17593—835—7yrs
Sire: HARDWICK'S ROYAL
Dam: COLDSPRING'S ROMULUS' BEAUTY

"Fern's" 3rd Dam

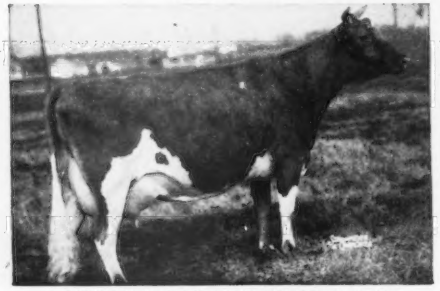

COLDSPRING'S ROMULUS' BEAUTY. E '47 '49
Sold for $16,500, her son for $20,000.
10783—609—GG, 14374—746—C
Sire: LANGWATER ROMULUS
Dam: VALLEVUE BUTTERFAT BEAUTY

"Fern's" 4th Dam and Sire's Dam

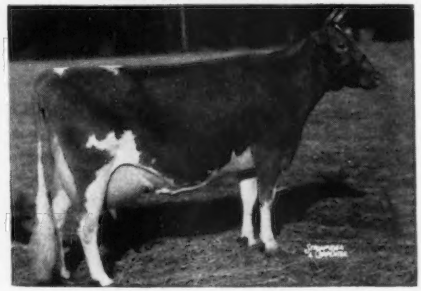

VALLEVUE BUTTERFAT BEAUTY. E '47 '48
11994—619—GG, 16578—831—A, 18914—937—AA
Sire: HILLTOP BUTTERFAT
Dam: VALOR'S BEAUTY

Dam of Her Dam's Sire

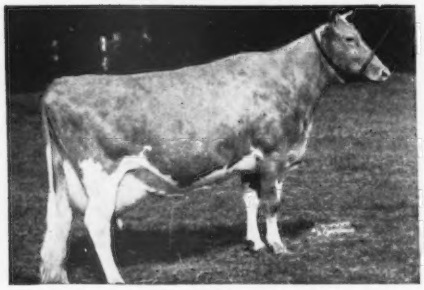

COLDSPRING'S HARDWICK'S BEAUTY. E '47 '48 '49
12066—559—GG, 14492—642—B, 17614—824—6yrs
Sire: HARDWICK'S ROYAL
Dam: VALLEVUE BUTTERFAT BEAUTY

Her Dam's Paternal Brother

COLDSPRING'S B. R. FORCASTER
Sold for $15,000 at 4½ months of age.
Sire: COLDSPRING'S BEAUTY'S ROMULUS
Dam: COLDSPRING'S H. COUNTRY FLOWER

ALSO CONSIGNED—Another daughter of Coldspring's Beauty's Romulus—Coldspring's B. R. Sunshine, born July 13, 1949. Bred January 22 to Coldspring's Romulus Noble. Her dam, Coldspring's Noble's Sunshine, 12400—625—Jr2. Full sister to Coldspring's Noble's Berlinda, sold for $5,100 in 1950 Guernsey Sale. Next dam, Coldspring's Romulus Bess, 11678—588—Jr2C, 12759—607—Jr4C. Next dam, Coldspring's Valor's Bess, 12146—704—GG, 15228—835—AA. Next dam, Coldspring's May Rose, 12670—659—F, 16922—894—A.

See our advertisement page 472 featuring our consignment to the Pennsylvania State Sale.

For A STRONGER Foundation Add Some BEAUTY

COLDSPRINGS FARM

ACCREDITED FOR BANG'S 57 . . . ACCREDITED FOR T. B.
S. C. PRICE, Owner — JAMES STRADNICK, Herdsman

HAZLETON, PENNSYLVANIA
ST. JOHNS, PENNSYLVANIA
Phone DRUMS 2251
GEO. W. SNYDER, Manager

• FOLLOW THE FRANCHESTER ROAD TO WEST SALEM, OHIO, MONDAY, OCTOBER 15, 1951 •

OUR THREE-TIME EXCELLENT . . . NOTED SHOW COW WILL BE THERE

CONSIGNED . . .

IVY OAK LA PEGGY'S PET→

(First cow on left in Get)

Born November 30, 1942

15999—917—6yrs

13927—822—Sr4C

On retest, 11208—596—8yrs in 199 days Bred March 26 to Wandamere Peter Pan. Sr. and Gr. Champion, Oregon, 1949, 1950.

Sr. and Gr. Champion, W. Washington, 1948, 1950.

Member 1st Get, W. Washington and P. I.

VG '47—EXCELLENT '48 '50 '51

She is a daughter of Wandamere Auburn's Douglas, first 7 tested daughters average 15761—842.

Daughters of WANDAMERE AUBURN'S DOUGLAS, noted production sire. His first 7 and only officially tested daughters to date average 15761 lbs. milk and 842 lbs. fat. **"PET"** is at left in the above Get.

ALSO CONSIGNED . . .

A SHOW HEIFER . . . out of a show cow

←WANDAMERE ANN VERONICA

Born July 24, 1949

Jr. Champion, Oregon, 1950.

Due in November to Wandamere Anson's Bond, 1st Jr. Yearling and Member 1st Jr. Get, P.I., 1950. He is a son of Wandamere Anson, A. R. (son of Ann Veronica of Chicona—below) out of Wandamere Jean's Bonnie, 14492—772—Jr3. Her sire, Wandamere Correction, A. R. is an own son of Grangeville Hope's Phyllis, noted western brood cow, by Chicona Borkman, A. R.

Her Dam:

←ANN VERONICA OF CHICONA

11798—643—Jr2C

Sr. and Gr. Champion, 1st Aged Cow, P.I. and W. Washington, 1940. VERY GOOD '47 '48 (at 13 and 14 years of age). 2 A. R. sons, 1 A. R. daughter.

Get of Her Maternal Brother

This blood is making history in the West. The dam of "AUBURN'S DOUGLAS," sire of "PET" and the Get above, carries much the same blood as "ANN VERONICA," whose son sired the prize winning Get below.

Below are 4 daughters of **WANDAMERE ANSON, A. R.,** sire of 4 EXCELLENTS. He is a maternal brother to the heifer that sells and is the sire of her service sire. This heifer could be carrying a great herd sire.

M. C. FLEMING, Owner

TROUTDALE, OREGON

WANDAMERE FARM

"A good name to remember"

RICH MAN?
POOR MAN?
BEGGAR MAN?
THIEF?

THERE IS MONEY TO BE MADE at the NINTH OHIO CLASSIC SALE

Wednesday, October 17, 1951

State Fairgrounds, Columbus, Ohio

Her Son from Red Cross

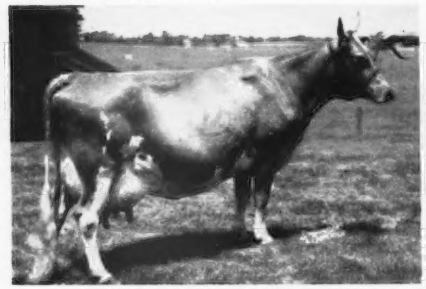

QUAIL ROOST BRIGHT NECIA
13419—709—G
15918—901—6yrs—365

She by Bournedale Bright Star, A. R. "Necia" is the dam of Red Cross May, 16469—1034—Sr3—365, the new second place Class Leading Maximbred cow. Her son, RED CROSS NOBLE BARON, dropped May 14, 1951, is by Quail Roost Noble Maximus ($15,000). Consigned by Ed Pruett, Red Cross Farm, Winchester, Ky.

Her Son from Collinwood

PINE MANOR KING'S CRYSTAL
17751—820—Sr4—365

Sold for $3,200 in Sierra Manor Dispersal, 1946. She by Coronation King of Pine Manor, A. R. Her son, COLLINWOOD PREDICT, dropped January 30, 1950, is by McDonald Farms Fore Marvel (McDonald's Foremost Prediction—McDonald Farms King's Holly, 629—6yrs, VG '47 '48—D '50). Consigned by Collinwood Farm, Columbia City, Ind.

Excellent Dam of Western Glow Heifer

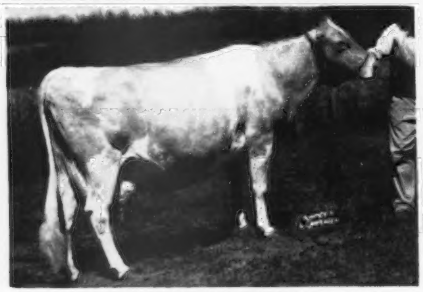

BEL TERRA LILLY
13807—607—9yrs—305C—610
14915—684—11yrs—305—D.H.I.A.
Classified VG '47—Excellent '49 '51

She by Hilltop Butterfat Count, A. R. Her daughter WESTERN GLOW FAME'S LOLITA. Dropped July 13, 1950, is by Western Glow Royal Fame. She will be sold open. Consigned by Friedrichs Bros., Western Glow Farms, Inc., Bow, Wash.

Dam of Heifer from Applebrook

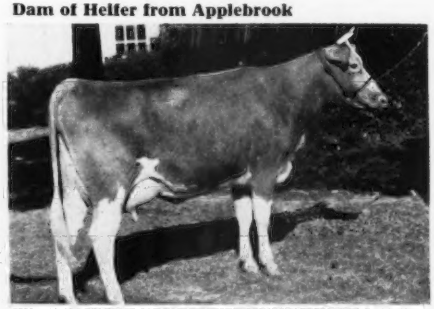

QUAIL ROOST IDEAL LIGHT
11533—570—G
14124—653—A
14294—656—7yrs—365C

She by Quail Roost Maxim's Ideal, A. R.
Dam of Quail Roost Prim Luster
13205—619—Sr4—365C
Quail Roost Prim Light
13114—613—Jr4—365

Her daughter, APPLEBROOK'S RADIANT LIGHT, is by Phillips Fairlawn Peerless, A. R. Due September 23. Will be sold open. Consigned by Col. Chas. P. O'Connor, Applebrook Farm, West Chester, Pa.

YOUR MONEY IS GOOD IN OHIO!

For catalogs write THE OHIO GUERNSEY BREEDERS ASSOCIATION—WOOSTER, OHIO

DOCTOR?
LAWYER?
MERCHANT?
CHIEF?

PLAY FOR PROFIT at the NINTH OHIO CLASSIC SALE

Ohio's blue chips are:

FRANCHESTER FARM—Chas. B. Bolton, Lyndhurst
FRANCHESTER MODEL TOPAZ
Dropped March 8, 1948
On test, 9138—396—Sr2 in 256 days.
Sire: Franchester Melba's Ace
Dam: Franchester Free Topaz
9876—508—Jr2—365; on retest, 4487—204—5yrs in 100 days.
Due February 18, 1952 to Franchester Kella's King.

HIDEAWAY FARM—Dr. D. G. Arnold, Bucyrus
LONE PINE A. MODESTY
Dropped August 1, 1949
Sire: Langwater Arnold, A. R.
Dam: Riegeldale Ben's Timidity
10286—631—6yrs—365 (pending)
Classified Very Good '47 '50
Due November 15, 1951 to Lone Pine Brigadier.

HIDEAWAY K. IDEAL
Dropped August 18, 1949
Sire: Gardenville King's Darling (Gardenville Coronation King, A. R.—Douglaston Baroness Darling, 701—AA).
Dam: Lone Pine A. Idella
10300—440—Sr2—365C
Due about February 25, 1952. Pasture-bred to Lone Pine Brigadier.

MILMOORE FARM—Dr. F. L. Moore, Fremont
MILMOORE'S A. GLENETTA
Dropped August 25, 1949
Sire: Hominy Hill Aristocrat
Dam: Milmoore Emery Geraldine
9327—445—Jr2—365C—730
Due December 18, 1951, to McDonald Farms Steadfast Odin (Jr. Ch. Bull, Indianapolis International, 1950).

PEBBLEBROOK FARM—C. G. Raible, Chesterland
BROOKLANDWOOD BUTTERMAID
Dropped January 8, 1946
10846—519—Jr3—365C, 10248—480—Jr4—365C (pending)
Sire: Brooklandwood Marquis, A. R.
Dam: Brooklandwood G. Milkmaid
11060—559—Jr3—365C
12498—589—6yrs—365C
Fresh August 1. Will be sold open.

PENN VILLA FARM—H. R. Penney. Granville
BONA VISTA OF PENN VILLA
Dropped September 26, 1949
Sire: Foremost Bomber, A. R.
Dam: Ballet Girl of Penn Villa
7411—401—Jr2—305C—610
Due September 26, Will be sold open.

RAEMELTON FARM—Roger A. Black, Mansfield
RAEMELTON CORKING BERNICE
Dropped December 6, 1948
Sire: Raemelton Royal Corking, A. R.
Dam: Raemelton Triumph Bess
10478—498—GG. 3 A. R. daughters
Due January 29, 1952 to Langwater Sentry.

WILDWOOD RUN FARM—I. P. Smith, Maumee
JAEBARDALE PRINCESS PHOEBE
Dropped December 18, 1947
8096—434—Jr2—365—730
Sire: Franchester Free Prince
Dam: Phoebe of Elgercon
10945—568—5yrs—365C
On retest, 5722—268—6yrs in 150 days.
Fresh May 27. Will be bred before sale date to Riegeldale Max's Fantastic.

WILDWOOD H. DAISY
Dropped October 27, 1949
Sire: Riegeldale Emory's Heir
Dam: Gayoso Victor's Daisietta
9770—542—Sr3—365C—730
Due January 15, 1952 to Riegeldale Max's Fantastic.

BRYN DU TRIUMPH'S JOY
Dropped September 3, 1949
Sire: Welcome-In Chum's Triumph
Dam: Willow Brook's Jeanette
16544—730—AA
Due October 12 to Riegeldale Max's Fantastic.

Among the out of state backers:

APPLEBROOK — BEACH ROAD — COLBY DALE — COLLINWOOD — FAIRLAWN — HIGH MOWING — KENVER — LOCKSHORE — LOOKWELL — McDONALD — RED CROSS — SADDLEBACK — SUNNYHILL — WESTERN GLOW — WILGORLAN.

A DOLLAR WILL GET YOU TEN AT THE OHIO CLASSIC OCTOBER 17

For catalogs write

THE OHIO GUERNSEY BREEDERS' ASSOCIATION—WOOSTER, OHIO

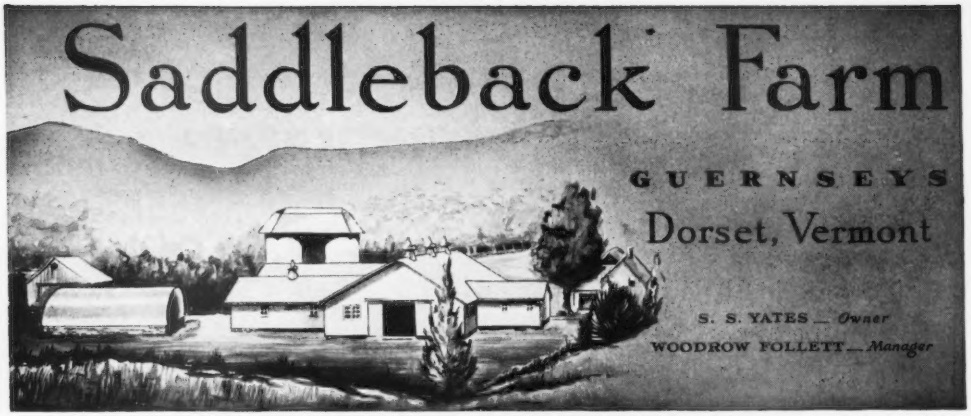

"DONELLA" GOES TO THE CLASSIC

Consigned . . . **NINTH OHIO CLASSIC, Fairgrounds, Columbus, Ohio — Wednesday, October 17**

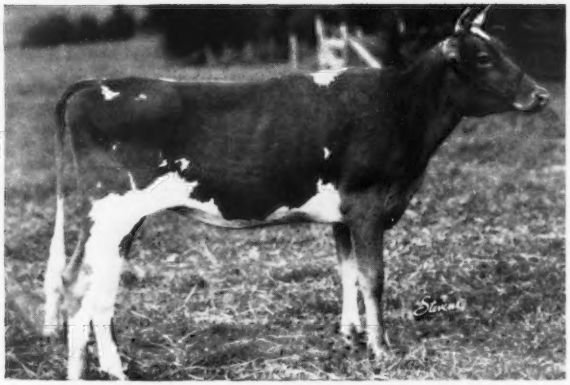

Saddleback Fiddler's Donella

Born December 2, 1949

Sire: **HOWLAND MASTER'S FIDDLER,** a son of Flying Horse Bandmaster, A. R. out of Howland Noble Haste, 11878—635—Jr2, 14041—715—5yrsC, a daughter of Green Meads Noble, A. R.

"DONELLA" was bred June 16 to FLYING HORSE AMY'S COLONEL (see below).

"DONELLA'S" DAM

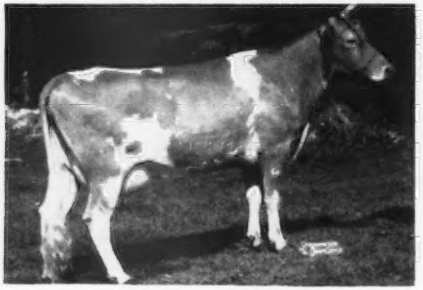

SADDLEBACK DELIA
11290—557—Sr3C—2x
A daughter of Fra-Mar Coronation Prince, A. R. and out of Saddleback Donella, 14277—713—6yrs—966 T. M.

"DONELLA'S" SERVICE SIRE

FLYING HORSE AMY'S COLONEL
Sire: Chedco Colonel, A. R.
Dam: Hilltop Butterfat Amy
15900—800—D

T. B. ACCREDITED 6638

VACCINATED ACCREDITED No. 1166

Consigned to

THE OHIO CLASSIC SALE — At Columbus, Ohio — October 17, 1951

THIS YOUNG SIRE

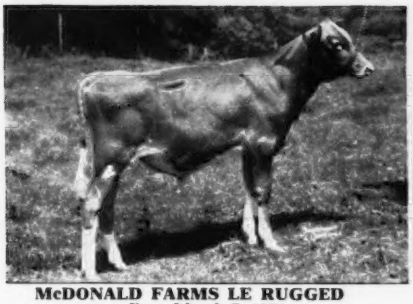

McDONALD FARMS LE RUGGED
Born March 7, 1951
A top individual with an exceptionally good inheritance for production and correct udders.
Sire: McDonald Farms S. Leader
Sire of four first prize winners, 1951 New York State Fair, including Jr. Get of Sire. Also sire of McDonald Farms Le Augusta, sold for $22,500. A son of "Steadfast" and "Della."
Dam: McDonald Farms Hope
13825—702—Sr4C. Very Good 1947-1948-1950.

HIS DAM

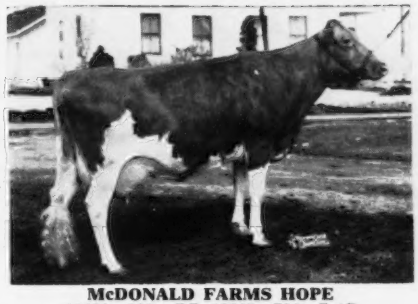

McDONALD FARMS HOPE
11233—595—GG, 13825—702—Sr4C
Very Good 1947-1948-1950
Member of Undefeated Get of Sire of Foremost Prediction including Maryland, Eastern States Exposition, and National Guernsey Show, 1947. 3rd prize Aged Cow, Eastern States Exposition, 1947. A Foremost Prediction daughter of Valor's Insignia, 763—DD. "Hope" has two A. R. daughters and a third daughter is starting test as a two-year-old. One son sold for $3,500, 1950 McDonald Farms Sale.

HIS MATERNAL SISTER

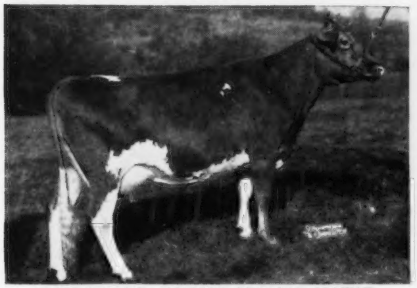

McDONALD FARMS KING'S KATIE
12076—623—Jr2C, 12218—640—Sr4C (pending)
Third prize four-year-old, member first prize Produce of Dam, New York State Fair, 1950.

HIS MATERNAL SISTER

McDONALD FARMS KING'S LOTUS
11902—681—Jr2C, 12877—715—Sr3C (pending)
Third three-year-old, 2nd Best Uddered Cow, member 1st prize Produce of Dam, New York State Fair, 1950.

Also consigned are two of our best bred heifers

McDONALD FARMS PRE ORIANA—Born July 1, 1949
Bred March 17, 1951, to McDonald Farms High Financier, full brother to McDonald Farms High Noble Peer, sold for $21,000. "Pre Oriana" is a line-bred Foremost Prediction, being by McDonald Farms Prediction and out of a McDonald Farms Hightime daughter; next dam by Foremost Prediction. She is from the Broadland Baroness female line that has consistently produced good ones all the way. "Oriana's" maternal sister just finished a Jr2-year-old record of 10923—613—Jr2 (pending).

McDONALD FARMS FORE PATTY ANN—Born January 9, 1950
Bred September 3, 1951, to McDonald Farms High Neptune, Reserve Grand Champion Bull, National Guernsey Show, and International Dairy Exposition, 1950. "Patty Ann" is a double granddaughter of Foremost Prediction, being sired by McDonald's Foremost Prediction (Foremost Prediction—Douglaston Lady Augusta, 607—E) and out of McDonald Farms Fadelia (750—6yrsC), a Very Good daughter of Foremost Prediction. "Patty Ann's" maternal sister made 818—6yrsC.

BREED BY CHOICE NOT BY CHANCE

McDONALD FARMS — Cortland, New York

J. M. McDonald, Owner — H. H. Thomas, Herdsman — K. C. Sly, Manager

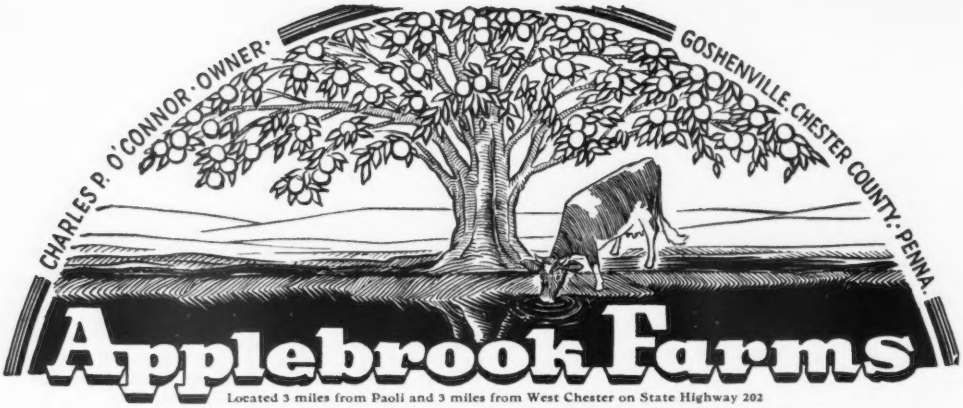

Located 3 miles from Paoli and 3 miles from West Chester on State Highway 202

Our Consignment to the — NINTH OHIO CLASSIC SALE
OHIO STATE FAIRGROUNDS — COLUMBUS, OHIO
Wednesday, October 17, 1951

HERSELF

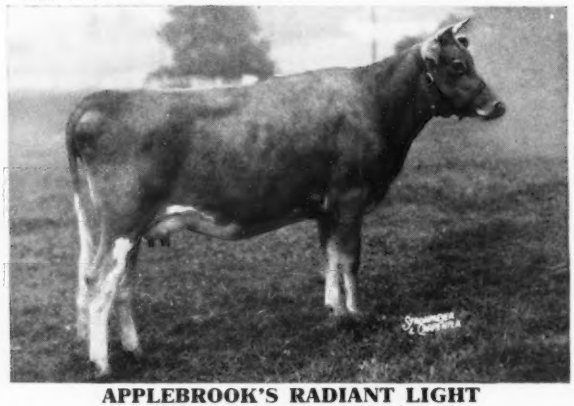

APPLEBROOK'S RADIANT LIGHT
Born August 1, 1949. Selling open.

Sire: **PHILLIPS FAIRLAWN PEERLESS, A. R.,** 32 A. R. daughters, 8 P. R. sons. He is a son of Green Meadow Peerless, A. R., out of Phillips Mary Anne, 11632—570—F, 16198—778—A.

HER DAM

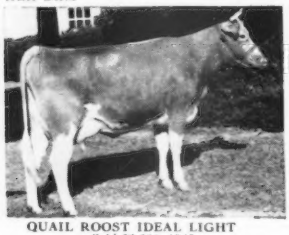

QUAIL ROOST IDEAL LIGHT
Sold $2,200, 1945.
11533—570—G, 14124—653—A
14294—656—7yrs—365C
2 A. R. daughters, 1 P. R. son.

HER MATERNAL SISTER

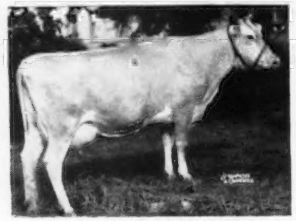

QUAIL ROOST PRIM LUSTER
12897—604—Jr2—365C
13205—619—Sr4—365C
1 A. R. daughter
Quail Roost NoMax Luster
11191—481—Sr2—365C

HER PATERNAL SISTER

FAIRLAWN F. P. BLUEBIRD. (VG '48 '50)
Sold $3,500, 1951
13113—690—Sr3
On retest, 7507—330—Sr4 in 131 days

Do not fail to see this top two-year-old at the Fairgrounds, or at the Farm.

T. B. ACCREDITED...BANG'S FREE

DONALD G. BROWN, Herdsman — Mail Address: ROUTE 3, WEST CHESTER, PENNSYLVANIA

OBERLAND FARMS

Consign To

INDIANA SALE — Lafayette, Indiana — October 11, 1951

OBERLAND VALOR'S BAMBI (Vacc.). Born January 6, 1949

Sire: WELCOME IN CHUM'S VALOR

Dam: OBERLAND BAMBI
8570—418—Jr3—305C—2x
Due October 11, 1951 to McDonald Farms Prediction Ober.

FRANCHESTER SALE — West Salem, Ohio — October 15, 1951

OBERLAND LADY BUTTERFLY (Vacc.). Born July 11, 1949

Sire: MCDONALD FARMS OBERLAND

Dam: OBERLAND BUTTERFLY
8935—425—Sr3—305C—2x; on retest.
Due November 12, 1951 to Franchester Kella's Freeman.

OHIO CLASSIC SALE — Columbus, Ohio — October 17, 1951

OBERLAND LADY SHIRLEY (Vacc.). Born July 17, 1949

Sire: MCDONALD FARMS OBERLAND

Dam: SHIRLEY ANN OF RURAL HOME
11332—546—6yrs—305C—2x
Due January 12, 1952 to Franchester Kella's Freeman

KLONDIKE SALE — Elkin, N. C. — October 22, 1951

OBERLAND PRE NELLIE (Vacc.). Born September 16, 1949

Sire: MCDONALD FARMS PREDICTION OBER

Dam: OBERLAND LADY NELL (On test)
Due October 4, 1951 to Franchester Kella's Freeman.

BUTLER-LAWRENCE SALE — Butler, Pa. — October 8, 1951

Two A. R. Cows.

VISITORS ALWAYS WELCOME

ACCREDITED FOR BANG'S AND T. B.

OBERLAND FARMS **Novelty, Ohio**

LLOYD E. AND RENA M. OBER **On Rt. 87 at Newbury**

CONSIGNED . . . **9th OHIO CLASSIC SALE—STATE FAIRGROUNDS, COLUMBUS, OHIO, WEDNESDAY, OCTOBER 17, 1951**

A FRESH 3-YEAR-OLD DAUGHTER OF "SINNER"

WOODLARK SINNER'S BEECHIE

Born August 23, 1948

"Beechie" freshened August 30, 1951 and is selling open—ready to breed to a sire of your own choice.

Her Paternal Sister

WOODLARK SINNER'S MAGNETTA

Sold in the 1951 Mid-West Sale for $1,000.

Sire: **Franchester Sinner, A. R.** A son of Langwater Shah, A. R. out of Emerita of Montfaucon, 15322—750—B (VG '47).
3 P. R. sons, 3 A. R. daughters. A Sinner daughter, half - sister to "Beechie," Woodlark Sinner's Magnetta, sold to H. M. Weyrauch and S. H. Althaus, Sterling, Illinois, for $1,000 in the Mid-West Sale, 1951. (See opposite).

Dam: **Lone Oak H. Beechie** 10095—491—Jr3—305—2x 12599—619—5yrs—305C—2x (pending).
She by Fairlawn H. Hasson out of Willow Brook's Beechie, 9088—426—DDD.

We have confidence in "Beechie" and feel she will be an asset in any top Guernsey Herd. Look for her sale day.

WOODLARK FARMS — Wooster, Ohio

MR. AND MRS. R. W. PRINKEY — T. B. ACCREDITED NO. 557286 — BANG'S ACCREDITED NO. 10564

SELLING

IN THE 9TH OHIO GUERNSEY CLASSIC SALE

October 17, 1951, State Fairgrounds, Columbus, Ohio

KoKosing Nick's Diana

Born November 13, 1945
11457—524—D.H.I.A.—365—2x

Sire: **Churn Creek's St. Nick,** a son of Foremost Templar, A. R., out of Foremost Quaint Lady (see below).

TRACES CLOSE-UP TO . . .

FOREMOST LABELLE
14554—657—GG
17716—801—AA
VG '48

HER SIRE'S DAM . . .

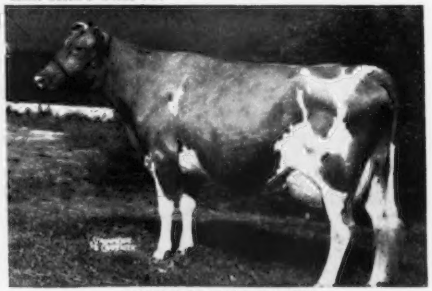

FOREMOST QUAINT LADY
16418—740—6yrs—365C, 17049—733—7yrs—365
Sold for $15,000
VG '47—Excellent '48

Dam: **KoKosing's Raina,** 9793—463—Jr2—HIR, 9859—424—5yrs—305—2x, 9610—441—6yrs—HIR, a daughter of Langwater Centaur, A. R.

We'll Be Looking For You At The Sale.

T. B. ACCREDITED . . . BANG'S ACCREDITED 152

KOKOSING FARM — R. D. No. 2 - Mt. Vernon, Ohio

M. C. BOUTON AND O. A. McKEE, Owners

Out Of The

4th Highest Record

Daughter Of

CORONATION KING OF PINE MANOR

PINE MANOR KING'S CRYSTAL
17751—820—Sr4—365—3x

Her Dam:
Princess's Crystal

13048—709—GG—730 T. M.
15660—770—A—1095 T. M.
17839—903—AA—1095 T. M.
She also the dam of

Pine Manor Camille
14040—662—C—1026 T. M.

Gardenville H. Crystal
12871—697—Jr2—365C—3x

3rd Dam:
Homestead Princess Primrose
15935—748—B

A SON

in the

OHIO CLASSIC SALE

Columbus — October 17

COLLINWOOD PREDICT

Born January 30, 1950

Sire:
McDONALD FARMS FORE MARVEL

His first daughter fresh is fulfilling every expectation. She is milking 40 to 43 lbs. a day in her first 21 days, 2x-milking machine. All his daughters appear to have the marvelous udders of his inheritance. His third daughter is in the Indiana Sale at Lafayette, October 11. She is due to the service of Collinwood Predict, December 18. By sale time we will have mated Collinwood Predict with about 20 head so he will be early proved.

McDonald's Foremost Prediction
Full brother to "Della," "Flute" and "Gentle" by "Old Prediction" out of "Lady Augusta."

McDonald Farms King's Holly, VG '47 '48—D '50
13163—629—6yrs—365C
She the full sister to McDonald Farms Generous, 15199—659—5yrs—365C. Both out of McDonald Farms Dolly, 15379—707—AA.

We are retaining his full brother born March 20, 1951.

COLLINWOOD FARM — R. 4, Columbia City, Indiana

Phone 300

GOLDEN GUERNSEY

Udder of His Sire's Dam, "King's Holly"

Udder of His Sire's Granddam, "Dolly"

FIRESIDE Consigns . . . 3 HEAD . . . Representative Of Our Best

9th OHIO CLASSIC SALE—STATE FAIRGROUNDS
COLUMBUS, OHIO—WEDNESDAY, OCTOBER 17

1 . . . IN THE SALE . . . FIRESIDE CONTENDER'S GRACEFUL . . .

Dropped June 6, 1948
Fresh September 24, selling open.
9564—453—Jr2—2x

HER SIRE'S DAM

FIRESIDE PRINCE'S GAIETY
10076—572—Jr2C, 10795—583—Sr3C
10607—564—Sr4—305C—826 T. M.
Class Leader when made
13049—700—5yrs
Daughter of "Gay Lady" (see cut).

HER DAM'S DAM

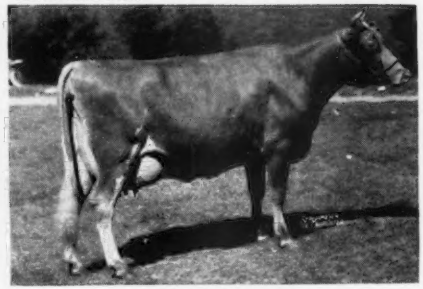

AIGLER FARM GAY LADY
1st prize 4-year-old, Res. Ch., Ohio, 1941.
5 A. R. records up to:
16609—893—9yrs
13525—735—DD
1 A. R. son, 5 A. R. daughters

"GRACEFUL" is by Fireside Contender (Broadland Contender—Fireside Prince's Gaiety—see above) and out of Fireside King's Graceful, 10266—559—Jr2—2x, 9430—505—Sr3—305—2x (Coronation King of Fireside—Aigler Farm Gay Lady—see above).

2 . . . A Top Bred Heifer . . . IN SALE

FIRESIDE VICTORIA

Born November 2, 1949
Due about November 1 to FIRESIDE VICTOR'S CAROLER

"VICTORIA" is by FIRESIDE GAY LAD'S VICTOR, a son of Fireside Gay Lad out of Aigler Farm Victoria (see cut).

"VICTORIA" is out of FIRESIDE CZAR'S VICTORY, 9996—487—Jr2—2x, a daughter of Sun-Blest Farms Levity Czar, full brother to Argilla Spray, 12426—614—EE.

Her Sire's Dam

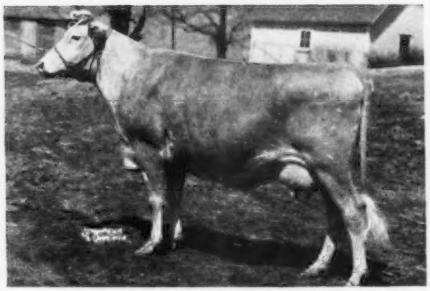

AIGLER FARM VICTORIA
16056—634—Sr4—365

3 . . . Another Bred Heifer . . . Strong In Proved Coronation Blood . . . IN SALE

FIRESIDE ADMIRAL'S COUNTESS

Born March 29, 1949
Due about December 24, 1951

Sire: **Coronation Majestic's Admiral,** a son of Coronation Melba's Majestic out of Coronation Amicable, 10687—524—7yrs—HIR—739 T. M. STRONG IN MELBA BLOOD.

Dam: **Fireside Contessa,** 7846—414—Jr3—305C—3x, a daughter of Coronation King of Fireside.

FIRESIDE FARMS **Clyde, Ohio**

HOWARD J. ZIEGLER & SONS, Owners

THE LAST TIME

A DAUGHTER OF
RAEMELTON ROYAL CORKING
WILL BE OFFERED
OHIO CLASSIC SALE
COLUMBUS, OHIO — OCTOBER 17, 1951

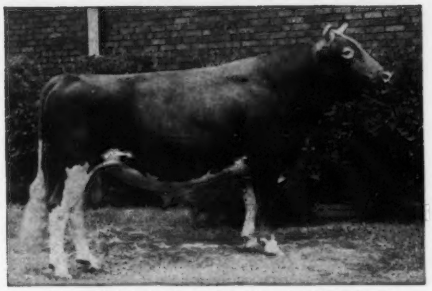

RAEMELTON ROYAL CORKING

RAEMELTON ROYAL CORKING

1937 N. D. S.—2nd Sr. Calf.
1938 N. D. S.—3rd Sr. Yr.
1938 Ohio—1st Sr. Yr.
1939 Ohio—1st 2-year-old
1940 N. D. S.—3rd 3-year-old
1940 Ohio—1st 3-year-old
1940 Ohio Sr. and Gr. Champion

Sire: CAUMSETT SHANE
63 sons and daughters in P. R.

Dam: GREEN MEADOW TRANQUIL
14736—801—E

Raemelton Corking Bernice

Born December 6, 1948
Dam: RAEMELTON TRIUMPH BESS
10478—498—GG

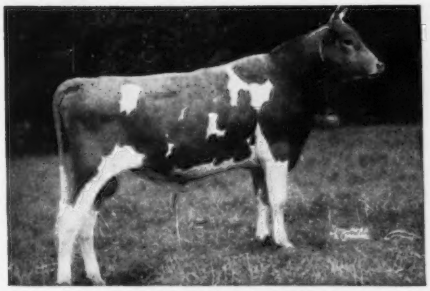

LANGWATER SENTRY

BRED TO
LANGWATER SENTRY

Sire: LANGWATER ONWARD
24 sons and daughters in P. R.

Dam: LANGWATER BRIGHTNESS
11128—543—Jr2
14589—663—Sr4C
Her seven nearest dams average
16253—809.

Herd Federally Accredited No. 43001—Ohio Bang's Accredited No. 4

RAEMELTON FARM
MANSFIELD, OHIO

ROGER A. BLACK, Owner — EDWARD M. BROWN, Superintendent

ROBIN ROOST FARMS

DR. SAM B. McFARLAND
Owner

BANG'S CERTIFIED 1717-1

Guernsey Cattle

Berkshire Hogs

CLARK W. FREEZE
Manager

T. B. CERTIFIED

LEBANON, TENNESSEE

A Son of "ACTOR" Out of a 651 lb. Dam

FAIRLAWN ACTOR'S VALOR

Born December 17, 1948

His full brother, Fairlawn Actor's Majesty, sold for $5,700.

HIS SIRE

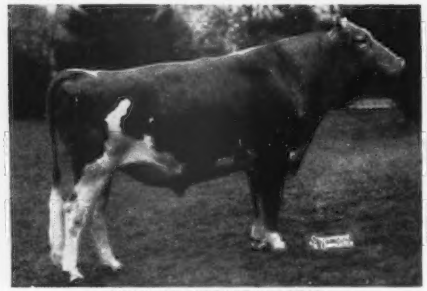

FAIRLAWN PEERLESS ACTOR
4 Excellent daughters
18 "Actor" daughters average 12313 lbs. milk, 597 lbs. fat. Several of these records made in various herds.

HIS DAM

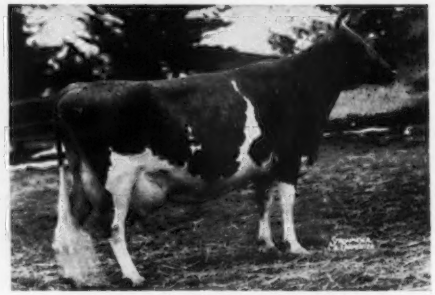

RIEGELDALE EMORY'S CHARLOTTE
10344—571—GG, 12512—651—C
Sold for $14,000. Classified VG '47 '48. 4 sons sold for $12,650.

We can offer a choice selection of "Actor's Valor" sons out of top A. R. cows. Write for Prices.

FOR SALE . . . A Proved Sire

St. James Champion Stephen

Born August 19, 1944
Proved May 18, 1951

Sire: **St. James Champion's Champion, A. R.**
Dam: **St. James Philosopher's Stella**

His first seven unselected daughters averaged 457 lbs. butterfat.

	Milk	%	Fat
7 daughters	8,399	5.4	457
5 daughters	8,176	5.4	441
5 dams	6,464	4.5	294
Difference	+1,712	+.9	+147

All records 2x stanchion milking

"CHAMP" may be seen at Condon Guernsey Farm at any time.

Send for price and pedigree on "Champ."

Daughters and sons of St. James Champion Stephen in **both** herds—

Condon Guernsey Farm
R. R. 1, Box 382
Rockford, Ill.
C. W. Condon

Bay Meadow Farm
R. R. 1, Box 166c
Gulfport, Miss.
T. C. Condon

Pate Sales Company

GLENBURNIE FARM
2064 Lawrenceville Road
TRENTON 8, NEW JERSEY

October 20—NEW JERSEY SALE on Glenburnie Farm.

November 9—INVITATIONAL SALE on Glenburnie Farm.

December 14—34th GLENBURNIE SALE (Consignment Sale), Lawrenceville, New Jersey.

For Catalogs Write: THE PATE SALES CO.:
2064 Lawrenceville Road, Trenton 8, New Jersey

SELLING

The Best of The Coronet Family Blood

In The

VIRGINIA STATE SALE — October 24

Atlantic Rural Exposition Grounds, Richmond, Va.

▶ BOURNEDALE LINCOLN'S BAYARD

Born April 8, 1950

Sire: **Bournedale Coronet's Lincoln,** a son of Bournedale Golden Abe Lincoln, A. R., sold for $1,000 in 1948, out of Bournedale Princess Coronet—see below.

HIS SIRE'S DAM

BOURNEDALE PRINCESS CORONET
11236—582—Jr2—365C
15073—764—Jr3—365C
18859—1019—Jr4—365C
Class Leader 2nd place
3 A. R. sons, 3 A. R. daughters

HIS SIRE'S HALF-SISTER

BOURNEDALE GOLDEN CINDERELLA
11436—661—GG
12388—652—BB
14443—732—6yrs—365C
14338—746—7yrs—365
2 A. R. sons

Dam: **Bournedale Maxim's Bright Eyes,** 9990—489—Jr2—365, 11484—568—Sr4—365, she by Bournedale Coronet's Maxim, A. R., sold for $2,600 in 1948 and out of Bournedale Bright Eyes—see below.

HIS DAM'S DAM

BOURNEDALE BRIGHT EYES
14433—793—Sr3—365
3 A. R. sons, 2 A. R. daughters

HIS DAM'S HALF-SISTER

BOURNEDALE GOLDEN BUNNIE
11782—667—GG, 16009—856—AA
Sold for $10,000

"BAYARD" is young now, but we feel confident that if given the right opportunity he will be a great sire.

Bid On Him Sale Day!

BOURNEDALE FARM - Yonkers, New York

MISS ELSIE HILL, Manager

19th Annual

VIRGINIA GUERNSEY BREEDERS ASSOCIATION SALE

ATLANTIC RURAL EXPOSITION GROUNDS, RICHMOND, VIRGINIA

WEDNESDAY, OCTOBER 24 — 1:00 P. M.

40 Head • 5 BULLS - 18 COWS - 12 BRED HEIFERS - 5 OPEN HEIFERS • 40 Head

CONSIGNORS TO DATE INCLUDE

ARLO FARMS, L. B. Gallimore, Greensboro, N. C.
BAYVILLE FARMS, INC., Lynnhaven, Va.
BELNEMUS FARM, C. N. Elam, Belona, Va.
BENTON FARMS, D. C. Sands, Middleburg, Va.
BLAIR'S REST, John Blair, Richmond, Va.
BOURNEDALE GUERNSEY FARM, Yonkers, N. Y.
BROADVIEW FARM, Mr. and Mrs. Clarence Whissen and Julia Rhodes Andrick, Broadway, Va.
BURKEVILLE GUERNSEY FARM, W. L. Boswell, Burkeville, Va.
COLDSPRINGS FARM, S. C. Price, St. Johns, Pa.
ELLERSLIE FARM, John M. Dunlop, Petersburg, Va.
FREEGROVE FARM, John N. Jackson, Staunton, Va.
HOLLIKNOLL FARM, W. M. Camp, Franklin, Va.
HOMEWOOD FARM, D. H. Dillard, Agricola, Va.
INVERNESS FARM, Elizabeth B. Agnew, Burkeville, Va.
LAUREL CLIFF FARM, Frank S. Loyd, Monroe, Va.
McDONALD FARMS, J. M. McDonald, Cortland, N. Y.
MIDVIEW FARM, A. Mistr & Sons, Richmond, Va.
MINIBORYA FARMS, J. Scott Parrish, Jr., Richmond, Va.
RICH ACRES, William A. Fouche, Adamstown, Md.
ROSEGILL FARM, Sidney L. Shannon, Sr., Urbanna, Va.
SHADY REST FARM, J. E. Hawkins, Midlothian, Va.
SPRING BROOK FARM, John H. Alger, Broadway, Va.
SPRING KNOLL FARM, Mrs. J. E. Carroll, Falmouth, Va.
WILLOWMERE FARMS, B. F. Salsbury, Fairfax, Va.
WYNO FARMS, Alvin R. Bush, Muncy, Pa.

FOR CATALOGS WRITE

THE LOUIS McL. MERRYMAN & SONS, INC.

SPARKS, MARYLAND

6 BULLS 9th ANNUAL KLONDIKE SALE 36 FEMALES

At Klondike Farm, Elkin, North Carolina—Monday, October 22, 1951—12:30 P. M.

Parade of Sale Cattle Sunday, October 21, after lunch.

A Few of The Females

Herself (**Klondike**)

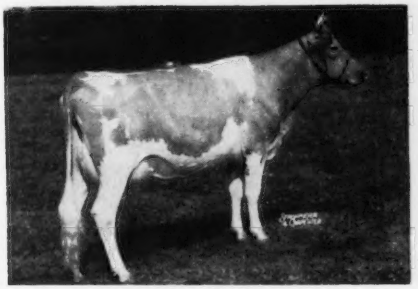

KLONDIKE RAY BEVERLY
On test, 2017—91—Jr2 in 51 days
Sire: KLONDIKE RAYMOST
Dam: KLONDIKE PREMOST BLISS
9145—434—Jr3C, 12579—603—Jr4C

Herself (**Klondike**)

KLONDIKE PREMOST MONITA, being bred
Sire: MCDONALD FARMS PREDICTMOST
Dam: KLONDIKE LIBBY (Very Good '48) 10361—505—GG, 11462—567—Jr3, 11779—544—Sr4, 13516—592—6yrsC; on retest, 8247—342—8yrs in 159 days.

Herself (**LushAcres**)

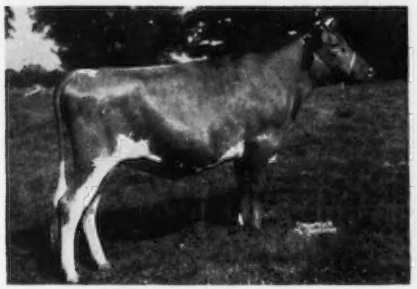

LUSHACRES BOSWELL'S DEBBY (Vacc.)
Due January 14, 1952
Sire: HORSE SHOE CONRAD'S BOSWELL
Dam: BETHANY HAPPY MAY, 11691—570—Jr2C, 15623—848—Sr3C; highest record daughter of McDonald Farms Prediction Jr.

Herself (**Pebblebrook**)

NORTHERN F. DELLA, due October 11
Sire: NORTHERN F. HERMES
Dam: HORSE SHOE PATSY'S DAMSEL
14415—693—Sr2
2nd Dam: HORSE SHOE F. DELLA, 16082—863—C.
2nd high daughter of Foremost Hermes.

Herself (**McDonald**)

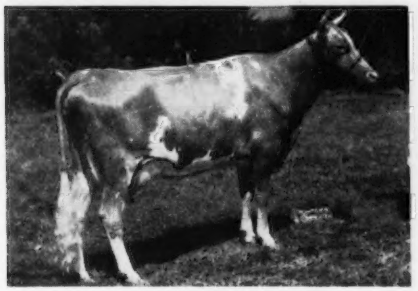

McDONALD FARMS PRE NARDA
On test, 1192—63—Sr2 in 33 days
Sire: MCDONALD FARMS PREDICTION
Dam: WALNUT'S ROYAL'S PEARL
(VG '47 '48)
12256—625—A; 2 A. R. daughters
2nd Dam: WALNUT'S MARY'S ROYAL
Lifetime record, 85,509—4,720—DHI at 9yrs., 91 days.

Herself with Dam (**Rivelon**)

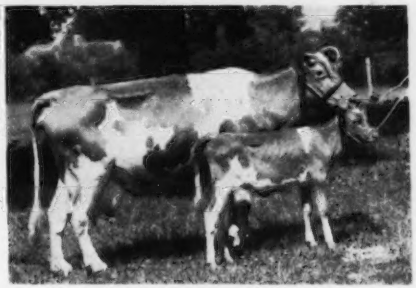

RIVELON BRIGHT DAFFODIL (calf)
Due November 27
Sire: HORNET'S BRIGHT LAD
Dam: ROYELEN'S DAFFODIL (GP at 13 yrs.) pictured above at 15 years. 9706—522—G, 11267—627—D, a daughter born at 15, another at 16, a son at 17.
2nd Dam: GLENBURNIE DAFFODIL, A. R.

For completely illustrated folder and catalog address:

Geo. B. Salley, Sales Manager — SALLEY SALES SERVICE — Orangeburg, S. C.

PEBBLEBROOK FARMS consign to:

9th KLONDIKE SALE — Elkin, N. C. — Monday, October 22, 1951

ONE OF OUR BEST

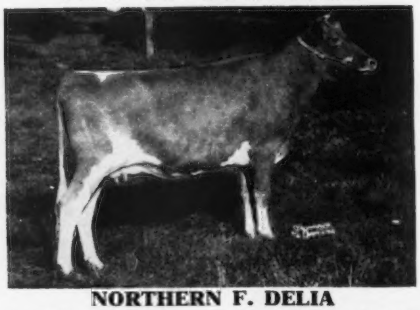

NORTHERN F. DELIA

Born April 1, 1949. Due with 1st calf October 11, 1951.
Her three nearest dams average 16096—829; her two granddams average 16937—898.

Her Sire

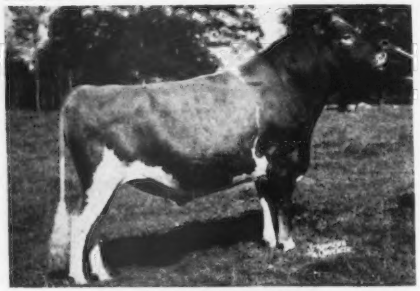

NORTHERN F. HERMES
Herd sire at LushAcres, Rehoboth, Mass.
His daughters are very outstanding.
Sire: FOREMOST HERMES

Her Dam

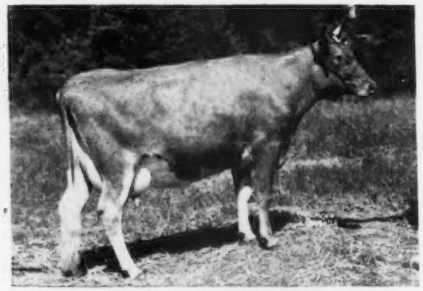

HORSE SHOE PATSY'S DAMSEL
14415—693—Sr2—365
Milked over 60 lbs. a day as a 2-year-old.
Sire: CAUMSETT PATSY
Dam: HORSE SHOE F. DELLA, 16082—863—C

Her Sire's Dam

HORSE SHOE CONRAD'S LILLIAN
12396—625—GG, 15899—783—Sr3
17793—933—Sr4

Her Dam's Paternal Granddam

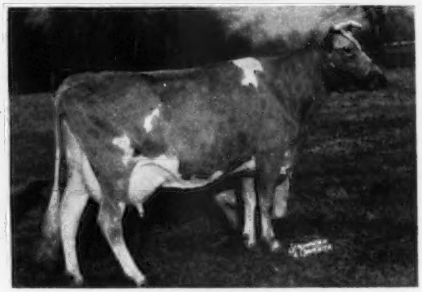

CAUMSETT LELA
12745—559—EE, 16128—687—AA
She dam of CAUMSETT OCEAN LEDA, 5 records over 700, 4 over 800, 3 over 900 lbs.

PEBBLEBROOK FARMS — Chesterland, Ohio

(Heath Road off Mayfield, Route U. S. 322)

C. G. RAIBLE, Owner ROBERT SNOW, Manager (Ph. Chardon 6-1239) PERCY JONES, Herdsman

HERD FULLY ACCREDITED

For catalogs address Geo. B. Salley, Sales Manager

SALLEY SALES SERVICE—ORANGEBURG, S. C.

Consigned to KLONDIKE SALE — October 22, 1951

LUSHACRES BOSWELL'S DEBBY

Born November 9, 1949
Bred April 4, 1951 to NORTHERN F. HERMES

Sire: HORSE SHOE CONRAD'S BOSWELL
Dam: BETHANY HAPPY MAY
15623—848—Sr3—365C

HERSELF

LUSHACRES BOSWELL'S DEBBY

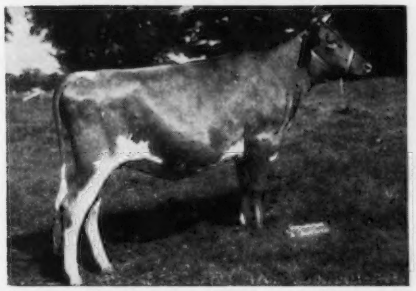

Maternal Sister to LushAcres Happy Hermes, Jr. Herd Sire at Dr. McLean Leath's Uwharrie Farms, Archdale, N. C.

HER DAM

BETHANY HAPPY MAY

15623—848—Sr3—365
Sire: McDonald Farms Prediction Jr.
Dam: Bethany Wistar's May
14067—661—F

SERVICE SIRE

NORTHERN F. HERMES

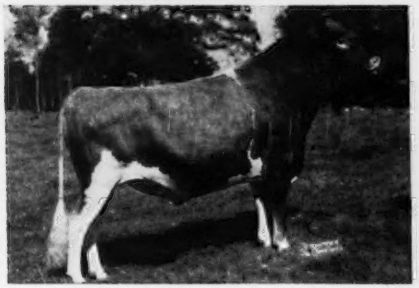

Sire: Foremost Hermes
Dam: Horse Shoe Conrad's Lillian
17793—933—Sr4

HORSE SHOE CONRAD'S LILLIAN

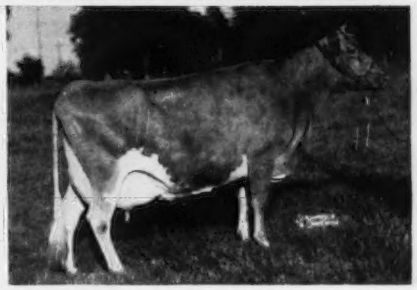

17793—933—Sr4
Dam of Service Sire and Full Sister to Horse Shoe Conrad's Boswell, Sire of LushAcres Boswell's Debby.

TWO MORE BOSWELL DAUGHTERS:

LUSHACRES BOSWELL'S ARMOR

9221—468—Sr2 in 234 days

LUSHACRES BOSWELL'S BECKY

11407—481—Jr2 in 247 days

Armor and Becky prove what a great bull Boswell really is.

LushAcres

(formerly Aldrich Farm)

ACCREDITED
HENRY HERBENER, Owner

REHOBOTH, MASS.

CERTIFICATE No. 116 MASS.
A. C. BROWNING, Manager

Our Consignment to THE KLONDIKE SALE

Klondike Farm, Elkin, N. C. — October 22, 1951

McDONALD FARMS LE ROGER — Born February 2, 1951

A very nice type young bull that combines our HARRIET and LADY AUGUSTA families. A line-bred "PREDICTION." He is sired by McDonald Farms S. Leader ("Steadfast"—"Della") that sired four first prize winners and Jr. Champion Female, New York State Fair, 1951. "Roger" is out of McDonald Farms Harriet (651—5yrsC; on retest going at 800 rate), a full sister to McDonald Farms Prediction, whose Senior Get of Sire was first at the New York State Fair, 1950-1951.

His Dam

McDONALD FARMS HARRIET
11834—651—5yrsC
On retest 9591—518—8yrs in 207 days
Very Good 1947-1948-1950. One daughter with 756—4yrsC. Full sister to McDonald Farms Gem, 759—CC, Very Good 1947-1948—Excellent 1950.

His Maternal Granddam

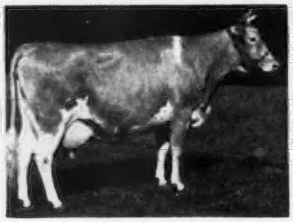

VALLEYWOOD HARRIET
14223—781—CC
1st Aged Cow, Dairy Cattle Congress, 1938. Four A. R. sons, three A. R. daughters. One son was Grand Champion, National Dairy Show, 1940.

His Paternal Granddam

McDONALD FARMS DELLA
13443—565—G, 15700—681—AA
Excellent 1947-1948-1950. A daughter of an Excellent cow, full sister to two Excellent cows, dam of two Excellent cows.

This Heifer Consigned

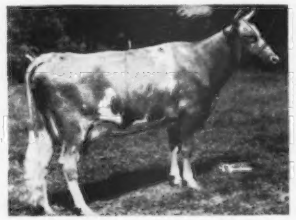

McDONALD FARMS PRE NARDA
Starting test as a two-year-old. A very good uddered daughter of McDonald Farms Prediction out of a Langwater Adjuster daughter. Should make a real cow at maturity.

Her Dam

WALNUT'S ROYAL'S PEARL
12256—625—A
Three A. R. daughters, another on test. A great brood daughter of Langwater Adjuster. Still as good as picture at 15 years.

Her ¾ Sister

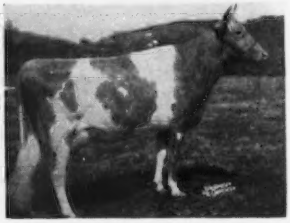

McDONALD FARMS IDEAL MADELLA
11878—620—Sr2C
1st Jr. Yearling, Eastern States Exposition, 1948. All "Pearl's" daughters have been very good cows with firmly attached udders.

This Cow's Daughter Consigned

PREDICTION'S ROSE MARIE
15738—707—5yrsC
Her daughter, McDONALD FARMS HIGH ONYX, is consigned. She is a "Hightime" daughter due November 21, with first calf, to the service of McDonald Farms Steadfas Orion.

Her Granddaughter In Sale

McDONALD FARMS PRE JADE LADY
11367—632—5yrsC, 12413—693—6yrsC
McDONALD FARMS LADY OLITA, her two-year-old granddaughter, milking 44 pounds per day, is consigned.

Full Sister to "Olita's" Sire

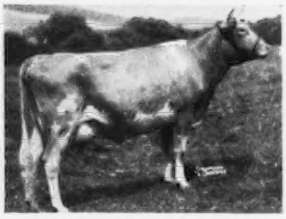

McDONALD FARMS KING'S JULIA
12760—589—Jr2
10404—518—Sr3—305C—2x
On retest, 5436—234—6yrs in 108 days
Full sister to McDonald Farms King James, sire of "Lady Olita." "Lady Augusta" granddaughter.

BREED BY CHOICE NOT BY CHANCE

McDONALD FARMS — **Cortland, N. Y.**

J. M. McDONALD, Owner — H. H. THOMAS, Herdsman — K. C. SLY, Manager

CONSIGNED . . . **9th ANNUAL KLONDIKE SALE, Klondike Farm**

ELKIN, NORTH CAROLINA — OCTOBER 22, 1951

2 Outstanding Heifers From Our ESTHER Family

HER DAUGHTER AND MATERNAL SISTER ARE IN THE SALE

LONGEVITY . . .

LIFETIME PRODUCTION . . .

REPRODUCTION . . .

TARBELL FARMS PEERLESS ESTHER
Born September 4, 1936

Total production to September 1, 1951, 141,196 lbs. milk with only 1 lactation on 3x milking. Due with 12th calf December 24, 1951.
6 A. R. daughters
Tarbell Bright Erica
10686—486—Sr3—305C—3x
5326—241—6yrs—2x in 96 days
Tarbell Bright Estracita
11185—530—Sr3—365—2x
Tarbell Radiant Lady Esther
12029—561—Jr2—365C—2x
A GREAT PRODUCER AND A GREAT BROOD MATRON.
Sire: FOREMOST PEACEMAKER
Leading Century Sire of the breed.
181 A. R. daughters.
Dam: TARBELL FARMS ROYAL ESTHER
12605—617—5yrs—305C—2x
4 A. R. daughters

THE DAUGHTER IN SALE

TARBELL GALLANT ESTHER
Born October 29, 1950

Sire: McDONALD FARMS TARBELL
(see page 75, September 1 Journal)
25 A. R. daughters include:
Tarbell Gallant Laverne, 13084—670—Jr2.
Sire: McDONALD FARMS DISTINCTION
33 A. R. daughters
Dam: DOUGLASTON LADY AUGUSTA
12106—607—Jr3
5 A. R. daughters, 4 Excellent
ONE OF THE breed's GREATEST BROOD MATRONS.

THE MATERNAL SISTER IN SALE

TARBELL ROMULUS ESTHER
Born July 3, 1949

Due November 13, 1951 to Woodacres Royal Nonpareil (see page 1079, August 1 Journal).
Sire: COLDSPRING'S ROMULUS' ANCHOR
15 A. R. daughters
Brooknill Romulus Primrose
15833—804—5yrsC
Brooknill Romulus Favour
13878—633—5yrsC
Gr. Ch. Canadian Royal Winter Fair, 1946, 1947.
Sire: LANGWATER ROMULUS
56 A. R. daughters
Dam: COLDSPRING'S VALOR'S KATINA
14093—780—Jr4
2 A. R. sons, 1 A. R. daughter
Dam: TARBELL FARMS ROYAL ESTHER
8999—460—Jr2—305C—2x
12605—617—5yrs—305C—2x
4 A. R. daughters, 2 P. R. sons

15/16 Sister To Gallant Esther

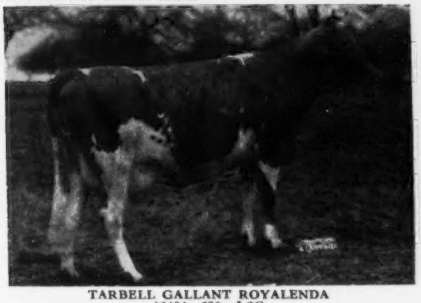

TARBELL GALLANT ROYALENDA
12454—630—Jr2C
Her dam, Peerless Royalenda, dropped twin heifer calves by McDonald Farms Tarbell on August 22, 1951.

Her Sire's Dam

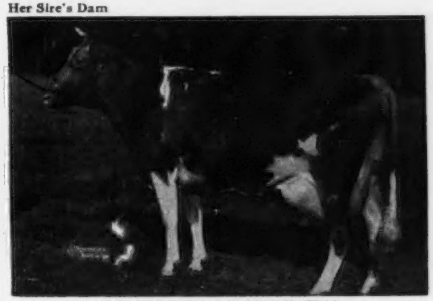

COLDSPRING'S VALOR'S KATINA
14093—780—C
2 A. R. sons, 1 A. R. daughter
Full Sister to COLDSPRING'S VALOR'S BESS
12146—704—GG, 15228—835—AA

VISITORS ALWAYS WELCOME

FEDERAL ACCREDITED — N. Y. STATE NEGATIVE APPROVED

TARBELL GUERNSEY FARMS

Chenango County
SMITHVILLE FLATS, N. Y.

Consigned to 9th KLONDIKE SALE
KLONDIKE FARM, ELKIN, NORTH CAROLINA - OCTOBER 22, 1951

HEMLOCK PRE MISTRESS

Born February 7, 1949
Due September 22, 1951

Sire: **McDONALD FARMS PRE EMINENT**
4 A. R. daughters—5 others on test.
Sire: **McDonald Farms Prediction**
Dam: **McDonald Farms Hostess**
GP '47—E '48—VG '50 '51
11341—561—GG, 14833—704—7yrs—365C

Dam: **QUAIL ROOST MAY CAMEO**
10184—520—F
Sire: **Rosemount May King**
Dam: **Quail Roost Colleen**
11215—498—GG

HEMLOCK FARM
Route 3 - Box 504
ROANOKE, VA.
W. M. Garst — W. B. Garst

MAEGEO FARMS Consign To:

9th KLONDIKE SALE, Klondike Farm — Monday, October 22, 1951, Elkin, N. C.

A two-year-old fresh with her first calf . . .

Maegeo Dynamo's Ona

Born June 18, 1949
"Ona" freshened October 1 and is selling open.
Now on test as a Jr2-year-old.

HER SIRE

LANGVALLEY DOUBLE DYNAMO
6 daughters on test—many more coming along. He by Caumsett High Tide, A. R., out of Caumsett Ocean Beth, 15337—837—Jr2—365C, Class Leader 8th place.

HER FULL SISTER

MAEGEO DYNAMO FERN
11615—535—Sr2 in 270 days

"Ona" is out of Appin's Ona, 10584—524—DD, she by Appin's Jeweler, out of Appin's Little Fern, 12438—577—AA—**The Little Fern of Appin Family.**

T. B. ACCREDITED NO. 566179 — BANG'S FREE N. C. V-1

MAEGEO FARMS — Lexington, North Carolina

GEO. S. COBLE, Owner — E. L. WILKERSON, Herd Manager — R. A. MCLAUGHLIN, Manager

McNAUGHTON FARMS

Consign To The . . . **9th KLONDIKE SALE, Klondike Farm, October 22, 1951 — Elkin, N. C.**

A Top 3-Year-Old Daughter of "CORSICAN"

McNaughton's Charmaine

Born May 17, 1948

Look Her Over
Study Her Pedigree

HER SIRE:
LANGWATER CORSICAN
14 P. R. sons, 36 A. R. daughters
7 over 600, 23 over 500 lbs.
McNaughton's Catherine
16926—677—Jr4—365—1095
Green Meads Meadow Moon
15350—668—Sr4—365C—1095
Corsican's Isabell
13212—667—Sr3—365C—1095

LANGWATER MOONLIGHT
32 P. R. sons, 31 A. R. daughters
1 over 1000, 2 over 900, 5 over 800, 11 over 700, 20 over 600, 26 over 500 lbs.
Moonlight's Gentian
16389—657—AA—1095
E '47—VG '48
Langwater Golden Bloom
15178—1005—A—1094

LANGWATER PHARAOH
54 P. R. sons, 50 A. R. daughters
1 over 900, 4 over 800, 12 over 700, 23 over 600, 39 over 500 lbs.
Langwater Valencia
17508—952—A—1095

MOONLIGHT'S CORONET OF JEAN DU LUTH
9002—418—GG
13997—706—A
2 A. R. sons, 3 A. R. daughters
Langwater Corona (E '48)
15066—749—A—1095

LANGWATER CORAL
14239—644—D—1092
18019—853—A—1095
1 A. R. son, 2 A. R. daughters
Langwater Coralie
14024—564—AA—1095
Langwater Coralline
11315—555—CC—1091

LANGWATER COUNTRYMAN
39 P. R. sons, 45 A. R. daughters
1 over 1000, 1 over 900, 4 over 800, 12 over 700, 24 over 600, 37 over 500 lbs.
Langwater Corona (E '48)
15066—749—A—1095

LANGWATER CORA
15653—710—D—1095
3 A. R. sons, 2 A. R. daughters
Langwater Corinna
8494—362—E—840

HER DAM:
McNAUGHTON'S CHARM
10998—556—Jr2—365—1095

LANGWATER CHARMER
Sold 1942 for $3,350
10 P. R. sons, 39 A. R. daughters
1 over 800, 2 over 700, 5 over 600, 20 over 500 lbs.
Gerar Charming Jessica
17983—832—9yrs—365—1095
VG '47 '48—D '51
Midview Charmer's Springtime
14925—708—Sr4—365—1092
Classified G '47—VG '49

LANGWATER COUNTRYMAN
39 P. R. sons, 45 A. R. daughters
1 over 1000, 1 over 900, 4 over 800, 12 over 700, 24 over 600, 37 over 500 lbs.
Langwater Corona (E '48)
15066—749—A—1095

LANGWATER CHARM
13208—700—D
Sold 1940 for $4,500
2 A. R. sons, 2 A. R. daughters
Langwater Coquette
12563—646—D—1095

MIDVIEW'S MYRTLE
8002—432—DD—726
9014—477—AA—1095
10679—530—6yrs—365C—1090
2 A. R. daughters
McNaughton's Christine
11388—506—Jr2—365—1095

MIDVIEW'S RAYMOND
1 P. R. son, 17 A. R. daughters
4 over 600, 14 over 500 lbs.
Midview Raymond's Virginia (VG '47)
12263—642—Sr4—365—1095

MIDVIEW'S MARTHA (GP '47)
7000—361—GHI—730
10884—562—B—827
2 A. R. daughters
Midview King's Mattie
10378—556—Sr3—365—1063

DON'T OVERLOOK "CHARMAINE" SALE DAY . . . SHE IS THE RIGHT KIND.

T. B. Accredited No. 540366 . . . N. C. Bang's Free No. 409

Est. M. D. McNaughton, Owner
Phone 6351

C. D. Bright, Manager
Phone 3613

Hendersonville, North Carolina

TO KLONDIKE — — ELKIN, N. C. — OCTOBER 22, 1951

THREE TOPS — A Bull, A Bred Heifer and An Open Heifer

(1) A TOP YOUNG BULL—**CLEAR SPRINGS' RAIDER'S CHOICE,** born December 14, 1950

HIS DAM

KLONDIKE PHLOX

10406—585—Sr2—365C
12001—710—5yrs—365C

"CHOICE" is by Klondike Holliraider. He by Klondike Hollimost, A. R. and out of Appin's Kitty, 14033—663—A, 16555—753—AA, dam of 2 A. R. daughters. "Holliraider" is doing an outstanding job at Klondike, and his daughters are making good records. "Choice" is out of Klondike Phlox, she by McDonald Farms Predictmost, A. R. and out of Klondike Koraline, 12712—576—D, 12468—558—AA. "Choice" has lots of dairy character, good size and bone. He combines the best of Klondike, McDonald and Appin breeding, tracing to Little Fern of Appin. Here is a bull with great possibilities. **Don't Miss Him.**

(2) **CLEAR SPRINGS' HONOR'S EFFIE,** born September 17, 1949

"Effie" is by McDonald Farms His Honor, A. R. He by Foremost Prediction, A. R. and out of Valor's Kittoline, 14105—691—BB, 16169—766—AA. "Effie" is out of Clear Springs' Glorious Ceil, 11826—638—5yrs—365C, she by Clear Springs' Glorious, A. R. and out of Clear Springs' Celia, 12849—659—Jr4. Next dam is Appin's Effie, 15346—741—AA. "Honor's Effie" is due January 29, 1952, to the services of Clear Springs' Majesty's Phil, he by Riegeldale Emory's Majesty, A. R. and out of McDonald Farms Delora, 12427—660—G, 13591—767—DD. Here is a top bred heifer also tracing to the best of Appin breeding, and due in the winter when milk will be short.

(3) **CLEAR SPRINGS' FASHION'S QUERY,** born December 4, 1950

She is by our Junior Herd Sire, Klondike Premost Fashioner, he by McDonald Farms Predictmost, A. R. and out of Klondike Huntness, 13076—649—BB. "Query" is out of Appin's Query, 10940—635—Jr3C, 12374—729—Sr4, sold for $1,850, she by Appin's Main Stay, A. R. and out of Appin's Nancy, 10620—532—CC, 1 A. R. daughter. Another heifer tracing to the Appin line, and is the first daughter of her sire that we have offered for sale—an excellent heifer that will merit your close consideration.

CONSIGNED

RIEGELDALE SALE — OCTOBER 30, 1951 — TRION, GEORGIA

(1) **CLEAR SPRINGS' QUEEN ANN,** born June 13, 1946

She by Clear Springs' Primrose King, A. R., he by Quail Roost Maxim's Prince, A. R. and out of Quail Roost Maxim's Primrose, 11151—571—EE, 13279—652—A, dam of 2 A. R. daughters. "King" is a full brother to Clear Springs' Princess Rose, 14476—756—5yrs, 16596—828—7yrs, 15461—832—8yrs—365C, 13953—680—9yrs in 304 days. "Ann" is out of Clear Springs' Princess Annett, 9425—516—Jr2, she by Quail Roost Maxim's Prince, A. R. and out of Quail Roost Maxim's Janet, 11895—629—B, 13348—707—AA, 3 A. R. daughters. "Ann" will be fresh before sale date, and will be started on retest and sold open. Here is a chance to buy a good young A. R. cow, fresh and ready to go. She has records of 8572—499—Jr2—365, 11931—693—Sr3—365.

(2) **CLEAR SPRINGS' ROYAL CAROL,** born October 21, 1949

This heifer is a daughter of Majesty's Rose's Royal, he by Riegeldale Emory's Majesty, A. R. and out of Clear Springs' Princess Rose (see above for record). "Carol" is out of Clear Springs' Queen Flora, 9105—496—Jr2—365C, 10492—607—Jr3—365, she by Clear Springs' Primrose King, A. R. and out of Clear Springs' Maxim, A. Flo, 9552—502—G, 12491—601—DD. "Carol" is due January 2, 1952, to the services of Coldspring's Noble's Leader, he by Coldspring's Romulus Noble, A. R. and out of Coldspring's Hardwick Content, 14005—640—G. Another good daughter of "Rose's Royal" that shows great promise.

WE ALSO HAVE CONSIGNED **TWO OUTSTANDING BRED HEIFERS,** due in the winter, to the Pleasant View Invitational Sale, Jonesville, S. C., on October 8, 1951. Write Salley Sales Service, Orangeburg, S. C., for catalogs.

N. C. BANG'S HERD NO. 100 . . . T. B. ACCREDITED NO. 551444

A. L. BROWN, Owner
G. H. CARTNER, Manager
ALFRED M. BROWN, Assistant Manager

CLEAR SPRINGS FARM
Concord, North Carolina — U. S. Highway 29
V. A. CUMBO, Herdsman

CONSIGNED . . . **KLONDIKE SALE** . . . **OCTOBER 22, 1951**

This Outstanding Young Cow

502 lb.
Jr2

WOODVALE LEADER'S WISTARIA
Born April 5, 1948
11125—502—Jr2
Due to Freshen . . . November 3
with her second calf to the service of Klondike Premost Fashioner (McDonald Farms Prediction, A. R.—Klondike Huntress, 13076—649—BB).

READY
TO
FRESHEN

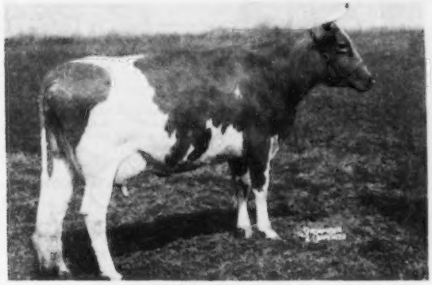

Sire: **Coldspring's Noble Leader**
4 A. R. daughters, 6 more on test. All daughters to date have made over 500 lbs. fat on A. R. test.

Dam: **Woodvale Wistar Romane**
10273—500—Sr4

Half-sister to "WISTARIA'S" dam:
Woodvale Wistar's Maid
9858—418—Jr2

THIS COW IS RIGHT AND READY TO FRESHEN, PRODUCE AND PAY

T. B. ACCREDITED 555610 . . . BANG'S FREE 85

WOODVALE FARM — **Tarboro, North Carolina**

C. H. HENDERSON, JR., Owner — C. R. POINDEXTER, Manager

"MELBA" IS GONE . . . **This great brood cow died August 22, 1951**

But Her Influence Will Continue For Years

MELBA BLOOD IS STRONG IN OUR HERD THROUGH —

GAYOSO CORONATION LEVITY

His daughters are on test.

His Sire's Granddam

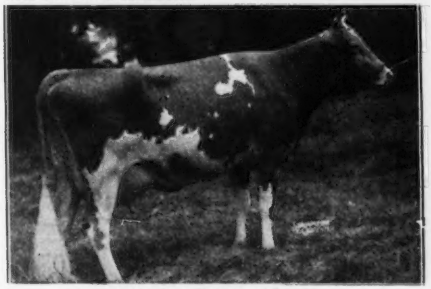

GREEN MEADOW MELBA
15342—963—Sr2C (National Class Leader)
9 daughters (7 A. R.) 3 sons (1 A. R.)
Classified Very Good at 15½ years.

His Dam

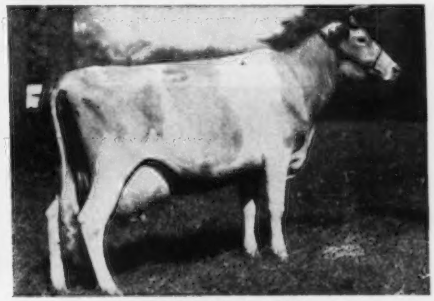

FRA-MAR LEVITY
16702—788—A
13260—640—6yrs—305—2x
13550—692—CC

Bull calves by GAYOSO CORONATION LEVITY are for sale.

WALKER'S CLOVERLAND DAIRY

M. W. WALKER, Owner — F. A. ULKEN, Manager — **ALEXANDRIA, LOUISIANA**

PROVED PERFORMANCE FROM THE "LABELLE" FAMILY

IN SERVICE

LANGWATER VALERIAN
Born December 16, 1947

First Sr. Yrl., Michigan, 1949. His oldest progeny on the farm are small calves. We purchased an outstanding bred heifer. He is in heavy service.

His Sire:
LANGWATER VALENCIAN
33 P. R. sons, 46 A. R. daughters
4 over 800, 11 over 700, 29 over 600 lbs.
Langwater Angelic
17269—821—6yrs—365C
Excellent '49
Langwater Admiration
12895—613—Jr2—365C
Excellent '49, '50
Langwater Alma (VG '49)
12893—610—GG
17547—834—Jr4—365C
*17152—842—5yrs—305C

His Dam:
LABELLE OF LANGWATER (VG '48)
12349—583—F
14400—672—AA
1 A. R. son, 5 A. R. daughters
Langwater Royal May
13747—644—G
16090—788—5yrs—365
Langwater Lobelia
13556—559—Sr2—365
Langwater Fontabelle
12186—541—Jr2—365C

LANGWATER GRANDEE
Sold 1936 for $6,000.
Sr. & Gr. Ch. Wisconsin, 1937.
27 P. R. sons, 24 A. R. daughters.
1 over 800, 4 over 700, 9 over 600 lbs.
Wey Acres Grandee's Anda
18450—857—A
19370—853—7yrs—365C
Wey Acres Grandee's May
15834—714—Sr4—365C
17087—766—5yrs—365C

LANGWATER VALENCIA
13623—763—E
17508—952—A
3 A. R. sons, 1 A. R. daughter
Langwater Valencia 2d
11009—619—D

FOREMOST ROYAL VALOR
36 P. R. sons, 78 A. R. daughters
5 over 900, 9 over 800, 19 over 700, 40 over 600 lbs.
9 daughters sold for an average of $3,111 in the 1942 Foremost sale.
Foremost Quaint Lady (E '48, '50)
16418—740—6yrs—365C
17049—733—7yrs—365
Foremost Royal's Lilly
10932—505—Jr2—305C
17311—788—Sr4—365
VG '47—Excellent '50

FOREMOST LABELLE (VG '48)
14554—657—GG
17716—801—AA
3 A. R. sons, 4 A. R. daughters
Langwater Caroline
12161—518—Sr3—365C
15808—660—5yrs—365C
17265—701—7yrs—365C
VG '49—Excellent '47, '50

LANGWATER MERRYMAKER
36 P. R. sons, 34 A. R. daughters
2 over 700, 11 over 600 lbs.
Langwater Opaline
17427—763—8yrs—365

LANGWATER COUNTRY BLOSSOM
11936—607—G
15080—729—AA
Sold 1936 for $4,500.
3 A. R. sons, 5 A. R. daughters
Foremost Quaint Lady (E '48, '50)
16418—740—6yrs—365C
17049—733—7yrs—365

LANGWATER PHARAOH
54 P. R. sons, 50 A. R. daughters
1 over 900, 4 over 800, 12 over 700, 23 over 600 lbs.
Langwater Joyous
16252—840—BB

VALENTINE OF LANGWATER
13951—624—G
16950—787—A
2 A. R. sons, 3 A. R. daughters

MAY ROYAL'S VALOR
18 P. R. sons, 51 A. R. daughters
2 over 900, 6 over 800, 14 over 700, 32 over 600 lbs.
Foremost Nanita
*16131—857—Jr2—365

VALOR'S FAITHFUL
14084—755—F
20011—976—AA
2 A. R. sons, 2 A. R. daughters
Foremost Noble Girl
15433—807—DD—1094

CAROLINE'S MAY ROYAL
Sr. & Gr. Ch., E.S.E., 1931.
1 P. R. son, 12 A. R. daughters
1 over 900, 2 over 800, 3 over 700, 6 over 600 lbs.
Foremost Lida
*15537—826—Jr2—365C
*17674—962—Jr4—365C

VALOR'S FONTABELLE
12276—613—C
1 A. R. daughter

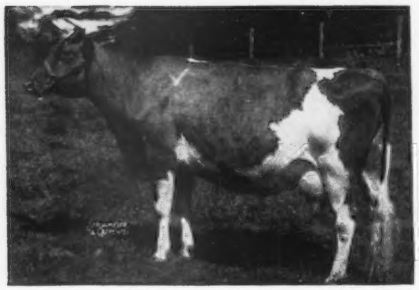

His Full Sister:
Langwater Royal May
13747—644—Jr2
16090—788—5yrs
1 A. R. son.

HE IS OWNED JOINTLY BY

ROLLING ACRES Farms
ROUTE 1, ELGIN, ILL.
MRS. GERTRUDE McNAUGHT, OWNER
STUART (STUB) BEARDSLEY, MANAGER

Rosewood Farms
ROSELLE, ILL.
W. H. ODLUM, OWNER
JOHN BRECHEISEN, MANAGER

Always TOPS

McDonald Farms High Noble Peer

Top Bull 1950 McDonald Sale

His Maternal Sister

McDONALD FARMS LE AUGUSTA
Recently purchased by Alvin R. Bush, Wyno Farms, Muncy, Pa., for $22,500.

His two nearest dams represent the best.
"NOBLE PEER" IS BY A PROVED SON OF WALNUT'S ELLA'S PANSY AND HE IS OUT OF DOUGLASTON LADY AUGUSTA.

With cows like this pair close-up in "Noble Peer's" pedigree, need we say more?

"NOBLE PEER'S" two nearest dams . . . both great proved brood cows

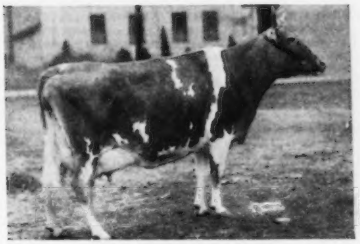

WALNUT'S ELLA'S PANSY
12973—661—AA
11763—634—A
Excellent '47
1 A. R. son, 3 A. R. daughters
"Pansy" is considered by many to have one of the greatest udders of the breed.

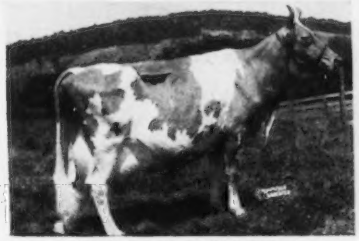

DOUGLASTON LADY AUGUSTA
12106—607—E
Dam of 1st Produce, N. G. S., 1947, 1948; dam of 1st Produce, N. Y. S., E. S. E., N. G. S., 1948. Classified Excellent at 14½ years. The first cow of the breed to classify Excellent and have 4 Excellent daughters. 5 A. R. daughters average 731 lbs. fat. The average on the top selling progeny of each daughter is $8,980.

YES, FOR TOPS, IT'S CHARMEL!

REGISTERED GUERNSEYS

Charmel Farm

ALWAYS TOPS!

CHARLES L. MELENYZER *Owner* CECIL E. COOPER *Manager*

Belle Vernon, Pennsylvania

FIFTH RIEGELDALE SALE

Trion, Georgia — Tuesday, October 30

58 HEAD — 5 Bulls - 32 Cows - 15 Bred Heifers - 6 Open Heifers

CONSIGNMENTS INCLUDE

ARDEN FARM, T. HOLT HAYWOOD, CLEMMONS, N. C.

ARDEN MAXIM DEWDROP—Dropped October 22, 1949. Bred February 25 to Langvalley Actorine's Reliance. Sire: Fairlawn Maxim's Ferdinand. Dam: Riegeldale Mck. King's Dewdrop, 16312—555—FF, 11070—547—6yrs—305C—3x. This heifer is a granddaughter of Pauline of South Lawn, that Ralph thought very highly of. We both like this one.

BAYVILLE FARMS, INC., LYNNHAVEN, VA.

BAYVILLE BLISSFUL ACTOR—Dropped February 17, 1951. Sire: Fairlawn Hornet's Masterful. Dam: Robinlawn's Benjamin's Bliss, 10959—521—Sr2, 14206—705—Jr4—365C. A son of Robinlawn's Benjamin's Bliss. His maternal brother topped the bulls at Quail Roost this spring.

BAYVILLE MAXPRINT GLADIOLA—Dropped December 26, 1948. Bred February 10 to Hournedale General Mars. Sire: Fairlawn Maxim's Imprint. Dam: Gladine's Brownie, 9314—433—13yrs—305C—3x. A top daughter of "Imprint," whose daughters classified very high in dairy temperament and udders.

BEAVER CREEK FARM, J. & O. J. FLETCHER, McCOLL, S. C.

BEAVER CREEK ADONIS LADY—On A. R. test. Dropped September 12, 1947. Due November 12 to Klondike Premost Fearless. Sire: Riegeldale Conqueror's Adonis. Dam: Fletcher's Lady (VG '47), 14027—717—A. This cow has tremendous scale and is from a top cow family.

BELMONT VIEW FARM, A. B. SLAGLE, FRANKLIN, N. C.

BELMONT VIEW BRILLIANT'S DALE—Dropped April 26, 1948. Bred January 12 to Coldspring's B. R. Bondwick. Sire: Sky Brook Maxim Brilliant. Dam: Belmont View Ned's Bluebell, 8104—414—Sr3—365C.

BELMONT VIEW NED'S BOBOLINK—Dropped August 30, 1949. Fresh August 30. Sire: Quail Roost King Ned. Dam: Belmont View Patsy, 10918—574—Sr3. A daughter and granddaughter of Quail Roost King Ned, whose daughters have done well wherever they have gone. These two are as nice as the Sheriff has ever let go.

BRAYS ISLAND PLANTATION, INC., YEMASSEE, S. C.

HORSE SHOE CONRAD'S CROTON (VG '49—E '50), 8421—418—Jr2—305C—2x, 8908—436—Jr3—305C—2x, 9908—502—5yrs—305C (pending). Dropped August 18, 1945. Due September 5, and will be sold open. Sire: Riegeldale Emory's Conrad. Dam: Horse Shoe F. Calla, 13059—566—Jr2C. The Davis's wanted to sell any cow they owned in any sale that would bring the most money.

BROOKBERRY FARM, BOWMAN & GORDON GRAY, WINSTON-SALEM, N. C.

TWO BROOKS KING'S FROLIC, 9827—465—Jr2—305—3x in 276 days. Dropped June 16, 1948. Bred February 23 to Fairlawn Performer's Peer. Sire: Fairlawn Dairymaid's King. Dam: Two Brooks Playful (A '49—E '50), 13611—669—Jr4—365C.

BROOKBERRY KING'S CASTANETTE—Dropped March 29, 1950. Sire: Fairlawn Dairymaid's King. Dam: Two Brooks Royal Castanette, 8799—471—Jr2—305C—2x, 11044—571—Sr3—305C—2x, 11582—575—6yrs—305C—2x, 2546—118—9yrs in 52 days on retest.

BROOKBERRY PATRICIAN—Dropped October 28, 1950. Sire: Fairlawn Performer's Peer. Dam: Hominy Hill Moonlight (E '48 '49 '50), 13603—752—Jr2—365, 11649—654—6yrs in 266 days. Fairlawn Dairymaid's King is doing a most outstanding job. The Grays were most generous with us to let us have the "Frolic" heifer. Brookberry Patrician is a most pleasing individual. His dam, "Moonlight," never looked better when Ralph, Daddy and I saw her.

BROOKE'S CROSS FARM, MRS. GEORGIA BUCK RIDDER, BALDWIN, MD.

BROOKE'S CROSS DENEBOLA, 11292—672—Sr2. Dropped October 1, 1946. Due September 16. Sire: Clear Springs' Cynthia's Major. Dam: Brooke's Cross Decima, 8022—443—Sr3—HIR (716 T. M.), 13069—745—Sr4C.

HILL GIRT JANICE—Dropped March 20, 1949. Due September 27. Sire: Riegeldale Emory's Count. Dam: Hill Girt Jewel, 12448—654—Jr4—305C—3x.

BROOKE'S CROSS LAVILLA—Dropped February 2, 1950. Sire: Clear Springs' Majestic Prince. Dam: Brooke's Cross Lucretia, 12763—714—Jr4—305C—3x. This cow has a lot of power, and her future is before her. Riegeldale Emory's Count has done as good a job as any bull ever to come to Maryland. The two-year-old and the open heifer are both very choice.

CLEAR SPRINGS FARM, A. L. BROWN, CONCORD, N. C.

CLEAR SPRINGS' QUEEN ANN. 8572—499—Jr2, 11931—693—Sr3. Dropped June 13, 1946. Due September 20. Sire: Clear Springs' Primrose King. Dam: Clear Springs' Princess Annett, 9425—516—Jr2—365.

CLEAR SPRINGS' ROYAL CAROL—Dropped October 21, 1949. Bred March 23 to Coldspring's Noble Leader. Sire: Majesty's Rose's Royal. Dam: Clear Springs' Queen Flora, 10492—607—Jr3—365. A daughter and granddaughter of Clear Springs' Primrose King, a full brother to Clear Springs' Princess Rose, the nicest cow ever at Clear Springs.

CONE'S DAIRY FARM, J. H. CONE, PLANT CITY, FLA.

CONE'S CAVALIER EDITH, 8630—450—3yrs—305—2x—D.H.I.A. Dropped December 5, 1946. Fresh June 14, and will be sold open. Sire: Riegeldale Emory's Cavalier. Dam: Hermes Leader's Queen, 8022—419—10yrs—284 days—2x—D.H.I.A.

CONE'S CAVALIER'S SECRET, 8229—382—3yrs—305—2x—D.H.I.A. Dropped September 5, 1945. Fresh in July, and will be sold open. Sire: Riegeldale Emory's Cavalier. Dam: Riegeldale Viscount's Secret, 9893—414—8yrs—D.H.I.A.—304 days—2x, 9830—406—9yrs—D.H.I.A.—305 days—2x. Two granddaughters of "Emory" by his son, Riegeldale Emory's Cavalier, that is doing a great job.

DINSMORE DAIRY CO., V. C., EARL AND CHARLES JOHNSON, DINSMORE, FLA.

DINSMORE MAYROYAL BETT, 2782—118—Sr2 in 74 days on test. Dropped September 18, 1948. Fresh May 16. Sire: Foremost May Royalty. Dam: Dinsmore Queen Betsey, 6218—320—Jr2—305.

DINSMORE NOBLE MUFFETT—Will be on A. R. test. Dropped January 5, 1949. Fresh August 19. Sire: Quail Roost Noble Yeoman. Dam: Dinsmore Princess Muffett, 12455—571—7yrs—365C. "Mayroyal Bett" would do well in any show as a two-year-old this fall. Her sire is doing a whale of a job.

DUART FARMS, W. SCOTT SHEPHERD, LUMBERTON, N. C.

DUART FARMS MAXIM DARLING, 10569—513—Jr2—365—2x. Dropped October 4, 1947. Bred January 16 to LushAcres Hermes. Sire: Sky Brook Rose Maxim's Donald. Dam: Clear View Marie, 11666—509—5yrs—305C—3x. This cow has one of the nicest udders we saw on the whole trip.

EDISTO FARMS, J. B. GUESS, JR., DENMARK, S. C.

EDISTO FARM'S MACEY—Dropped July 27, 1949. Pasture-bred in March to Brays Island Premier. Sire: Clear Springs' Steadfast. Dam: Edisto Farm's Margie. On test, 9947—488—Jr3—305—3x in 248 days. This is the first year that Edisto has consigned, and they had this heifer picked for us. Johnnie and Fitz tried to get her for Quail Roost last winter.

ESKDALE FARM, JOHN R. KIMBERLY AND GADEN O. CORPENING, TRYON, N. C.

ESKDALE MAXIM OLLIE, 13248—681—Jr2—365 (pending). Dropped March 17, 1948. Due October 13. Sire: Rose Maxim's George. Dam: Belmont View Olivia, 15038—660—Sr4—365—3x. This is a very powerful cow and has an almost faultless udder.

EVERGREEN TREES FARM, RAYMOND C. SIDLE, WOOSTER, OHIO

EDINHAM FLEET BETH—Dropped December 31, 1947. Fresh July 9. Sire: Fairlawn Fleetwood. Dam: Clarmar Bess, 11244—576—Jr3—365C. Ralph and I both like this cow. Raymond Sidle has owned five Riegeldale bulls.

FAIRLAWN FARMS CO., S. L. KATZ, PORT CHESTER, N. Y.

FAIRLAWN H. JACKIE, 11123—528—Jr2—365C, 11665—590—Sr3—365. Dropped December 2, 1945. Will be fresh and sold open. Sire: Green Meadow Hornet. Dam: Fairlawn Peerless Elite (GP '47), 11494—575—G, 14729—721—CC, 11772—571—5yrs—305C—2x.

FAIRLAWN PEER'S MAID—Dropped August 7, 1949. Bred February 27 to Fairlawn Peerless Actor. Sire: Fairlawn Actorine's Peerless. Dam: Fairlawn Hornet's Mistress, 9617—496—Jr2C.

FAIRLAWN K. DOLLY—Dropped July 17, 1950. Sire: Fairlawn H. Eastern King. Dam: Gardenville Melody Darling, 13876—729—Jr3—365C.

FAIRLAWN K. STERLING—Dropped April 26, 1951. Sire: Fairlawn H. Eastern King. Dam: Fairlawn Actor's Melbette (E '47 '48 '49 '50 '51), 11510—611—Jr2C, 12347—666—Sr4C. Dr. Hopper and Sam Pike were very generous as always. The bull, "K. Sterling," is a full brother to the bull that went to Franchester in the Riegeldale Sale last year for $3,400. The open heifer writes nearly a faultless pedigree.

FRANCHESTER FARMS, CHARLES B. BOLTON, LYNDHURST, OHIO

ARRUS PHILOSOPHER SNOW BALL—Dropped March 9, 1950. Sire: Riegeldale Emory's Philosopher. Dam: Jacbardale Princess Sandra, *11219—635—Jr2—305C—2x. One of the nice open heifers out of a Class Leading dam.

GRACELAND FARMS, O. C. BELT, PICKERINGTON, OHIO

GRACELAND HERITOR'S FANNY—Dropped April 28, 1949. Bred April 17 to Graceland Steadfast's Don. Sire: Riegeldale Melba's Heritor. Dam: Graceland Fanny, 12085—576—GG, 15880—769—5yrs—365C. By a sire that is getting the right kind out of a high record daughter of Foremost Concentrate.

GRAND VIEW GUERNSEY FARM, O. T. FOWLER, PFAFFTOWN, N. C.

GRAND VIEW MAJESTY'S DONNA, 7761—422—Sr2—305C—3x (pending) Dropped February 11, 1948. Will be fresh and sold open. Sire: Grand View Noble Majesty. Dam: P. V. Sensation's Donna, 9908—554—Sr3—365C, 10511—570—Sr4—365C.

GRAND VIEW KING'S CELIA—Dropped September 15, 1949. Bred March 27, 1951 to Grand View B. Predictor's Squire. Sire: Grand View Coronation King. Dam: Skuggek's Comet's Celia, 12701—626—Sr3—365C.

THE LOUIS McL. MERRYMAN & SONS, INC. - Sparks, Maryland

Fifth RIEGELDALE SALE — Trion, Georgia — Tuesday, October 30, 1951

58 HEAD — 5 Bulls - 32 Cows - 15 Bred Heifers - 6 Open Heifers

(CONTINUED)

GRAND VIEW NOBLE'S HECTOR—Dropped August 22, 1950. Sire: Quail Roost Noble Maxim. Dam: Holliknoll Maxim Hector, 9813—500—Sr2 in 325 days on test. Ralph and Daddy picked Mr. Fowler's consignment and were very high on them.

HAMILTON CO. HOSPITAL, CHATTANOOGA, TENN.

HAMILTON COUNTY MAXIM BONITA—Dropped July 6, 1949. Bred January 25 to Quail Roost Noble Raider. Sire: Quail Roost Choice Maxim. Dam: Hamilton County Princess Marie, 13175—528—Sr3. One of Hamilton County's good heifers that will be fresh just before the sale.

HOMEWOOD FARMS, D. H. DILLARD, AGRICOLA, VA.

HOMEWOOD RAIDER'S DREAM, 8180—437—Jr2 in 237 days on test. Dropped October 29, 1948. Bred May 4 to Homewood Golden Prince. Sire: Quail Roost Bright Raider. Dam: Prince Solomon's Dream Girl, 8682—440—Jr2—305C—3x, 8223—410—Jr3—305C—3x. This cow has a world of quality.

LAKEMONT DAIRY FARM, CARROLL L. WARD, WINTER PARK, FLA.

LAKEMONT MAJESTY'S STELLA, 9151—461—Jr3—365. Dropped November 12, 1945. Will be fresh and sold open. Sire: Indian River McK Majesty. Dam: Lakemont Maxim's Star, 9556—425—Jr2—365. Ralph and I are both very high on this cow.

MAEGEO FARMS, GEORGE S. COBLE, LEXINGTON, N. C.

MAEGEO DYNAMO LADY, 9859—445—Jr2—305C—3x in 279 days on test Dropped May 1, 1948. Will be fresh and sold open. Sire: Langvalley Double Dynamo. Dam: Majesty's Luxury, 7298—339—Sr3—305C—3x. She was our pick of the daughters of her sire.

McDONALD FARMS, J. M. McDONALD, CORTLAND, N. Y.

McDONALD FARMS LE PAM—Dropped June 21, 1950. Sire: McDonald Farms S. Leader. Dam: Mordele Farms Butter Lass (VG '50), 11345—613—Sr2C.

McDONALD FARMS STEADFAST ONA—Dropped November 13, 1949. Bred August 13 to McDonald Farms Justice. Sire: McDonald Farms Steadfast. Dam: McDonald Farms Fore Modesty, 9440—533—Jr2C.

McDONALD FARMS LE PANDORA—Dropped August 27, 1950. Sire: McDonald Farms S. Leader. Dam: Foremost Jenaveve (VG '47), 9922—502—GG, 12448—634—AA. Three extra nice heifers, one out of a "VERY GOOD" dam, the other with an EXCELLENT granddam. Only two will be offered.

MIDVIEW FARM, A. MISTR & SONS, RICHMOND, VA.

MIDVIEW ROYAL PEARL—Dropped August 14, 1948. Due October 15. Sire: Coldspring's Romulus Royal. Dam: Midview Majesty's Pearl (VG '47—D '49), 11836—587—Jr2—365. Ralph and Louis, Sr., say this is a real top.

NEJASCO FARM, DR. GRADY N. COKER, CANTON, GA.

NEJASCO FARMS LADY—Dropped May 14, 1949. Fresh the last of August and will be sold open. Sire: Quail Roost Noble Francis. Dam: Churn Creek's Lady Jean, 10039—520—Jr2—365C, 9420—444—Sr4—305C—3x. Dr. Coker turned Ralph and I loose, and we both liked this heifer.

PEBBLEBROOK FARM, C. G. RAIBLE, CHESTERLAND, OHIO

FANBROOK'S INDIAN MAID—Dropped January 10, 1950. Will be bred to Franchester Kella's King. Sire: Foremost Hermes. Dam: Northern Conrad's Indian Maid, 11829—572—Jr2C. One of the last chances to get a Foremost Hermes. She was Jr. Champion, Ohio, 1951, and will speak for herself at Waterloo.

PRIMROSE FARM, FLOYD PRIMROSE, MADISON, TENN.

PRIMROSE LEVITY GOLDIE—Dropped September 20, 1949. Bred June 30 to Primrose Farm's Duke. Sire: Gayoso Coronation Levity. Dam: Gayoso Chink's Goldie (E '50), 8398—415—Sr4—305—2x (pending).

PRIMROSE LEVITY QUEEN—Dropped June 2, 1949. Bred March 25 to Bournedale Abe Patrick. Sire: Gayoso Coronation Levity. Dam: Gayoso Victor's Queen. On A. R. test. A real high class pair of heifers that carry as much Levity blood that will be offered this Fall.

QUINTON STOCK FARM, ROY C. PATRICK, SALEM, N. J.

MAXIM'S CAROLINE, 9979—463—Jr2—305C (610 T. M.) Dropped November 3, 1947. Due October 22 to Franchester Countryman. Sire: St. James Maxim. Dam: Victor's Caroline, 9424—460—Jr2—365C—2x, 9371—430—Sr3—305C—2x.

QUINTON BLAZE'S PRINCESS—Dropped November 10, 1949. Bred February 11 to Franchester Countryman. Sire: St. James Champion Blaze. Dam: Majesty's Golden Countess (GP '47), 7522—402—GGG, 8184—443—Jr4—305—2x, 11227—605—7yrs—365. A real chance to get the very best of St. James blood. Roy is one of the best farmer-breeders.

RENABIE FARM, A. B. HAMMOND, BERRYTON, GA.

RENABIE MAXIMOST'S BUTTERCUP—Dropped July 31, 1949. Bred February 18 to Renabie Konnie's Emory. Sire: Renabie Riegeldale Maximost. Dam: Renabie Conqueror's Queenie (VG '48), 10625—598—Jr2—365. The daughters of this heifer's sire at Riegeldale are a top lot.

RIEGELDALE FARMS, TRION, GA.

CHOICE BUT NOT PRIVILEGE BETWEEN THESE TWO BULLS.

RIEGELDALE MELBA'S FORTUNATE—Dropped July 23, 1948. Sire: Riegeldale Illustrious Benjamin. Dam: Green Meadow Melba, *15342—963—Sr2C.

RIEGELDALE MELBA'S MAXIM—Dropped December 23, 1945. Sire: Riegeldale Emory's Conqueror. Dam: Green Meadow Melba, *15342—963—Sr2—365C.

RIEGELDALE EMORY'S SHAMROCK (VG '49—E'51), 11419—521—Jr3—365C, 4860—196—Sr4 in 104 days on test. Dropped August 4, 1946. Will be bred before sale. Sire: Riegeldale Melba's Emory. Dam: Riegeldale Ferd's Clover. Only because Riegeldale is cutting their herd in half would they consider selling a son of "Melba." It is a general concession that "Emory" has more good sons than any bull living. Either of these bulls could head any herd in the land. The most discriminating judge would like the "Shamrock" cow.

ROGINE ACRES, ROGER SPIES, DOVER, OHIO

ROSALIE FREE CHANEY, 7446—395—Sr2—305—2x—D.H.I.A. Dropped February 1, 1947. Due September 12. Sire: Franchester Free Emory. Dam: Chan's Rosalie, D.H.I.A.—9016—354—276 days—Sr4—2x, 8742—348—296 days—Sr5—2x, 9105—354—305 days—Sr6—2x.

MAY'S FREE MAXIM—Dropped May 6, 1949. Fresh August 30. Sire: Riegeldale Maxim's Thor. Dam: Riverside Free May, 8627—379—Jr2—305—D.H.I.A. These are a daughter and granddaughter of Franchester Free Emory. We thought that his daughters showed a world of quality.

SHOAL FALLS FARM, INC., HENDERSONVILLE, N. C.

SHOAL FALLS IRENE'S TUDY, 10626—539—Jr2 in 315 days on test. Dropped August 14, 1948. Bred February 3 to Shoal Falls Golden Noble. Sire: Bournedale Inheritance. Dam: Cesor Maxim Irene, 10519—550—Jr2. The daughters of Bournedale Inheritance have done well wherever they have gone. This one is out of one of the best cows he was ever bred to. They are keeping her maternal brother.

SKYBROOK FARM, H. R. PLAYFORD, HENDERSONVILLE, N. C.

SKYBROOK ROSE MAXIM'S FAN, 10252—528—Jr2—365. Dropped May 31, 1947. Due October 19. Sire: Rose Maxim. Dam: Fanny's Girl of Connemara Farm, 19100—902—AA.

SKYBROOK ROSE MAXIM'S FANNY, 9089—488—Sr2—365. Dropped March 7, 1946. Fresh May 31. Sire: Rose Maxim. Dam: Fanny's Girl of Connemara Farm, 19100—902—AA. Full sisters that any ambitious breeder could use.

SUNNYHILL FARM, INC., IMPERIAL, PA.

MAYWOOD HAVEN'S R. HALLIE, 9017—463—5yrs—HIR. Dropped August 30, 1944. Due October 21. Sire: Riegeldale Maywood. Dam: Palmer Haven's Hallie, 9740—537—A.

SUNNYHILL EMORY'S ALLURE—Dropped December 28, 1950. Sire: Sunny Forward's Emory. Dam: Coldspring's Beauty's Luetta, 10103—486—6yrs—HIR (837 T. M.). An outstanding heifer calf, and a top young cow.

SUNSHINE FARM, L. E. STROUD, GREAT FALLS, S. C.

SUNSHINE'S VISCOUNT'S DASSEL, 10160—526—Sr2—365C. Dropped December 5, 1945. Bred February 8 to Stroudcrest Maxim Champion. Sire: Riegeldale Emory's Viscount. Dam: Sunshine's Lucky Dolly, 12803—615—5yrs. This was our fifth visit to Sunshine for the sale. This cow will be the largest cow in the sale. Her sire has done a great job.

WALKER FARMS, G. B. WALKER, STONEVILLE, MISS.

WALKER FARMS MAJESTY'S FAIRLIE, 9873—521—Jr3—365, 9588—493—Sr4—305C—3x, 10366—555—5yrs—365. Dropped June 9, 1944. Due September 12. Sire: Riegeldale King's Majesty. Dam: Quail Roost Patient Fancy, 8757—502—GG, 10598—569—B, 10850—584—A. Johnnie just saw this cow, and is very high on her.

FOR CATALOGS WRITE

THE LOUIS McL. MERRYMAN & SONS, INC. - Sparks, Maryland

PRIMROSE FARM

Registered Guernseys

MADISON, TENN.

We are sending to the . . .

5th RIEGELDALE FARM SALE — October 30, 1951 — Trion, Georgia

TWO HEAD — Both Two-year-olds — Both Close-up To "MELBA"

Primrose Levity Queen

Born June 2, 1949

Sire: **Gayoso Coronation Levity,** 4 A. R. daughters—others will be tested as they freshen. He a son of Coronation Melba's Majestic, A. R., ($8,500) out of Fra-Mar Levity—see below.

HER DAM

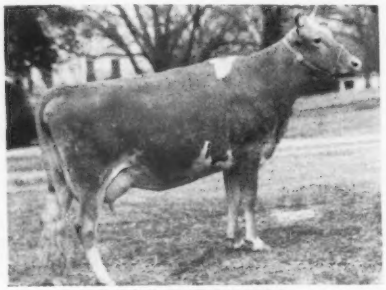

GAYOSO VICTOR'S QUEEN
10512—493—Jr2—365
12238—595—Sr4—305C—2x (pending)
Sold for $1,000 in 1949.
A daughter of Coronation Victor, A. R.

HER SIRE'S DAM

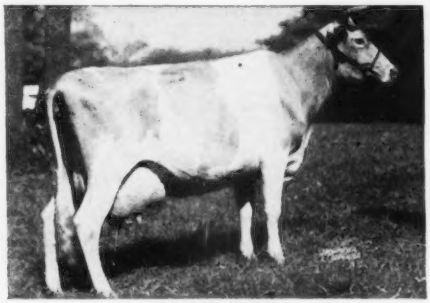

FRA-MAR LEVITY
13550—692—CC, 16702—788—5yrs—365C, 13260—650—7yrs—305—2x
2 A. R. daughters.

Primrose Levity Goldie

Born September 20, 1949
Paternal Sister to "Levity Queen"—see above.

"Goldie" is out of Gayosa Chink's Goldie, Excellent '50, 8398—415—Sr4—305—2x (pending)

BOTH ARE CLOSE-UP TO . . .

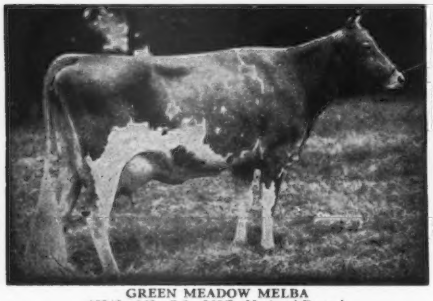

GREEN MEADOW MELBA
15342—963—Sr2—365C. National Record.

HER DAM'S HALF-SISTER

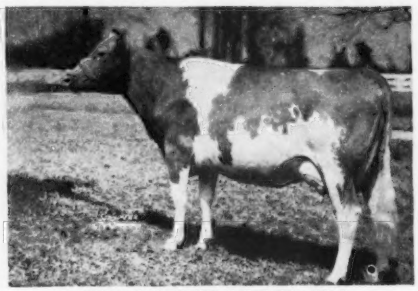

QUEEN CONSTANCE OF THORN HILL
16956—777—AA. Classified VG '48.
1 A. R. daughter.

Here are two that have the breeding to be great brood cows

LOOK THEM OVER SALE DAY . . . BID ON THEM

F. W. PRIMROSE, Owner — LESTER JERNIGAN, Manager

FIFTH RIEGELDALE SALE

OCTOBER 30, 1951 — TRION, GEORGIA

SELLING . . . **A Really Outstanding Open Heifer Out Of Our Former Class Leading "Count."**

1. . . . **BROOKE'S CROSS LAVILLA** — Born February 2, 1950

Sire: CLEAR SPRINGS' MAJESTIC PRINCE (Riegeldale Emory's Majesty—Clear Springs' Princess Inez, 10711—581—6yrs). He is service sire to "Janice"—the fresh "COUNT" daughter we are selling.

"LAVILLA'S" DAM

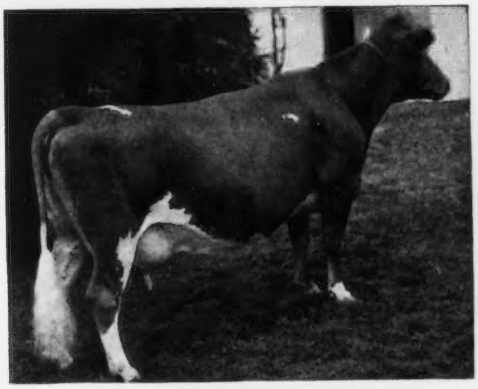

←—BROOKE'S CROSS LUCRETIA

12763—714—Jr4—305C—3x

Former Class Leader

A daughter of Riegeldale Emory's Count, A. R. U.S.D.A. Sire Proving shows an increase of 823 lbs. milk, 107 lbs. fat.

2. . . . **HILL GIRT JANICE** — Born March 20, 1949

Will be fresh at sale time. Due the last of September to Clear Springs' Majestic Prince.

"JANICE'S" SIRE

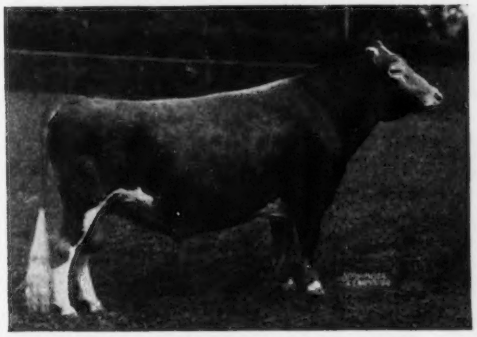

← RIEGELDALE EMORY'S COUNT, A. R.

Sire: Riegeldale Melba's Emory ($30,000)

Dam: Riegeldale King's Countess
10847—638—D
12237—715—A

"JANICE" is out of Hill Girt Jewel, 12448—654—Jr4—305C—3x, a daughter of Hill Girt Prince and Hill Girt Gem.

3. . . . **BROOKE'S CROSS DENEBOLA** — Born October 1, 1946

Fresh and selling open.
11292—672—Sr2

Here is a very high class cow by **Clear Springs' Cynthia's Major** (a son of Riegeldale Emory's Majesty, A. R. and out of Princess Cynthia, 12576—649—5yrs). Traces to "Melba" and "Bellona." She is out of Brooke's Cross Decima, **13069—745—Sr4C**—another "Count" daughter.

BROOKE'S CROSS FARM — Baldwin, Maryland

MRS. GEORGIA RIDDER, Owner — REGINALD H. DETAMORE, Herdsman

SELLING

An A. R. Daughter of LANGVALLEY DOUBLE DYNAMO
In The
5th RIEGELDALE FARM SALE
October 30, 1951 — Trion, Georgia

SHE SELLS

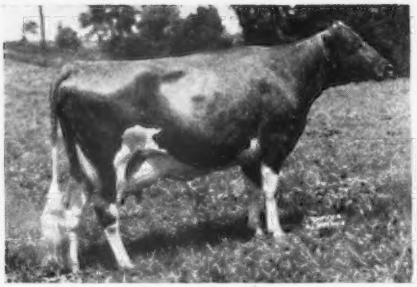

MAEGEO DYNAMO LADY
Born May 1, 1948
10599—491—Jr2—305C—3x (pending)
On retest as a Jr3-year-old

HER DAM

MAJESTY'S LUXURY
7298—339—Sr3—305C—838
8634—411—7yrs (305—3x) 213 days

"Lady" is by Langvalley Double Dynamo, 6 daughters on test, he by Caumsett High Tide, A. R., out of Caumsett Ocean Beth, 15337—837—Jr2—365C, Class Leader 8th place.

"Lady" is due to freshen October 7 and will be sold open, ready to breed to your own sire.

T. B. ACCREDITED NO. 566179 — BANG'S FREE N. C. V-1

MAEGEO FARMS — Lexington, North Carolina

GEO. S. COBLE, Owner — E. L. WILKERSON, Herd Manager — R. A. MCLAUGHLIN, Manager

---

CONSIGNED . . . **5th RIEGELDALE FARM SALE — October 30, 1951 — Trion, Georgia**

2 HEAD ———▶ An A. R. Cow — A Bred Heifer

MAXIM'S CAROLINE
Born November 3, 1947
9979—463—Jr2—305C—2x
Sire: **ST. JAMES MAXIM**, a son of St. James Philosopher's Duke, A. R., out of St. James Prince's Barbara (see below).

HER SIRE'S DAM

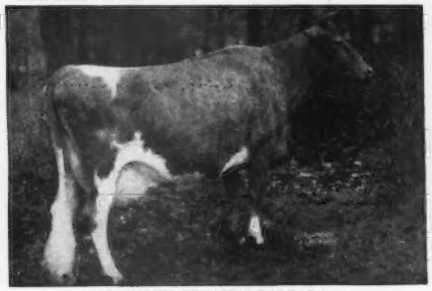

ST. JAMES PRINCE'S BARBARA
12716—714—D, 12554—704—AA
13410—700—AA, 14712—795—A
12141—615—12yrs—365
1st 4-year-old, D.C.C., 1937.
Dam: **VICTOR'S CAROLINE**
9424—460—Jr2—365C, 9371—430—Sr3—305C—2x

QUINTON BLAZE'S PRINCESS
Born November 10, 1949
Sire: **ST. JAMES CHAMPION BLAZE, A. R.**, he by St. James Champion's Champion, A. R., out of St. James Philosopher's Baby, 11790—625—BB.

HER SERVICE SIRE'S DAM

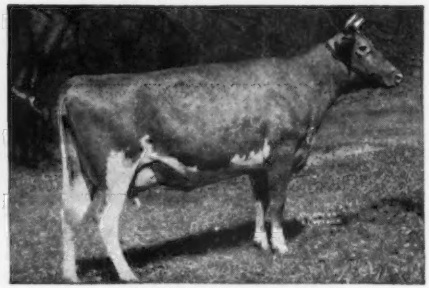

LANGWATER CAROLINE
15808—660—5yrs—365C, 17265—701—7yrs—365C
E '47—VG '49—E '50
Sold for $10,000 to Franchester.
A daughter of Langwater Countryman, A. R.
Dam: **MAJESTY'S GOLDEN COUNTESS**, 11227—605—7yrs—365
4 A. R. daughters. A daughter of Dinsmore Royal Majesty.

"PRINCESS" was bred February 3, 1951 to Franchester Free Countryman, he by Langwater Freeman, A. R., out of "Caroline" (see above).

ROY C. PATRICK
QUINTON STOCK FARM
SALEM, N. J.

C. ALLEN PATRICK
PLEASANT HILL FARM
SALEM, N. J.

BROOKBERRY FARM

BROOKBERRY CONSIGNS TO THE . . .

FIFTH RIEGELDALE SALE — October 30, Trion, Georgia

ONE OF OUR TOPS

TWO BROOKS KING'S FROLIC — Born June 16, 1948

10866—518—Jr2 in 276 days

Sire: FAIRLAWN DAIRYMAID'S KING

Dam: TWO BROOKS PLAYFUL
13611—669—Jr4—365
Classified A '49—Excellent '50

Due December 12, 1951 to Fairlawn Performer's Peer.

"FROLIC" is possibly the best three-year-old at the farm. We promised Ralph and Louis tops. Ralph picked "Frolic." After much thought we agreed. In so doing we are sharing the best of our breeding program.

GREEN MEADOW on BUTTERFAT

BOWMAN AND GORDON GRAY, Owners JAMES A. DICKENS, Manager
Route 2, Winston-Salem, North Carolina

BROOKBERRY FARM

ANOTHER TOP FROM BROOKBERRY

TO THE FIFTH RIEGELDALE SALE

IN THE SALE . . . **BROOKBERRY KING'S CASTANETTE**
Born March 29, 1950

Sire: FAIRLAWN DAIRYMAID'S KING
Dam: TWO BROOKS ROYAL CASTANETTE
Served to Fairlawn Performer's Peer.

HER DAM

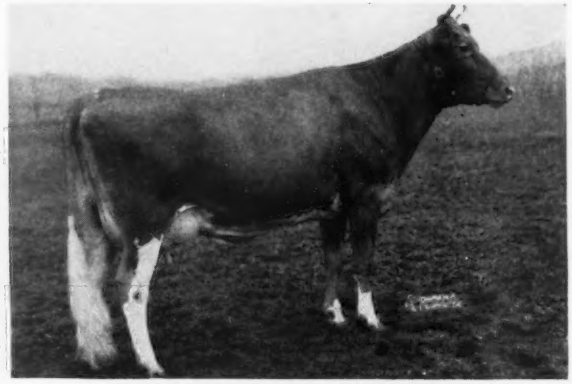

TWO BROOKS ROYAL CASTANETTE
11582—575—6yrs—305C—2x
11044—571—Sr3—305C—2x
Sire: Flying Horse Farms Royal
Dam: Two Brooks Carpatha

HER SIRE'S DAM

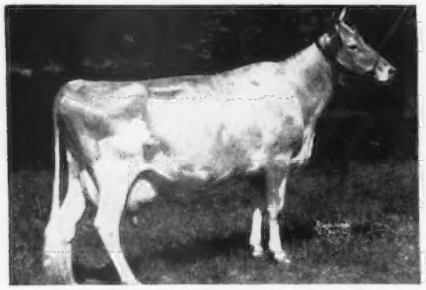

RIEGELDALE MELBA'S DAIRYMAID
12104—715—BB
Sold for $16,000.

HER SERVICE SIRE'S DAM

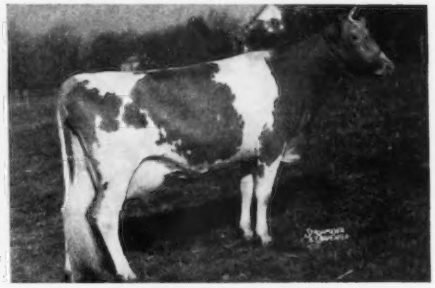

FAIRLAWN H. ISMENA
13752—643—Jr3C
17435—812—Jr4

"CASTANETTE'S" full sister "FLUTE," just finished with 11230—592—Jr2—365.
We have six of this family in the herd.

BOWMAN AND GORDON GRAY, Owners JAMES A. DICKENS, Manager
Route 2, Winston-Salem, North Carolina

BROOKBERRY FARM

A REAL BULL PROSPECT

TO THE FIFTH RIEGELDALE SALE

BROOKBERRY PATRICIAN

Born October 28, 1950

HIS SIRE

FAIRLAWN PERFORMER'S PEER

HIS DAM

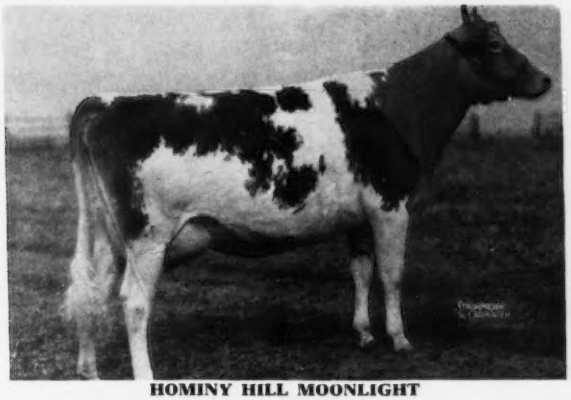

HOMINY HILL MOONLIGHT

Excellent '48 '49 '50
Sold $9,600, TOP PRICED COW, 1948
12654—713—6yrs in 296 days
13603—752—Jr2—365

"PATRICIAN" inherits excellent type, great production, and as an individual has outstanding dairy character.

HE WILL DO FOR ANY HERD!

BOWMAN AND GORDON GRAY, Owners JAMES A. DICKENS, Manager
Route 2, Winston-Salem, North Carolina

Consigned to the 5th RIEGELDALE SALE — October 30, 1951 — Trion, Ga.

An EXCELLENT, Consistent Show Winner

Horse Shoe Conrad's Croton 914895

Born August 18, 1945
Calved August 29, 1951
Selling open.

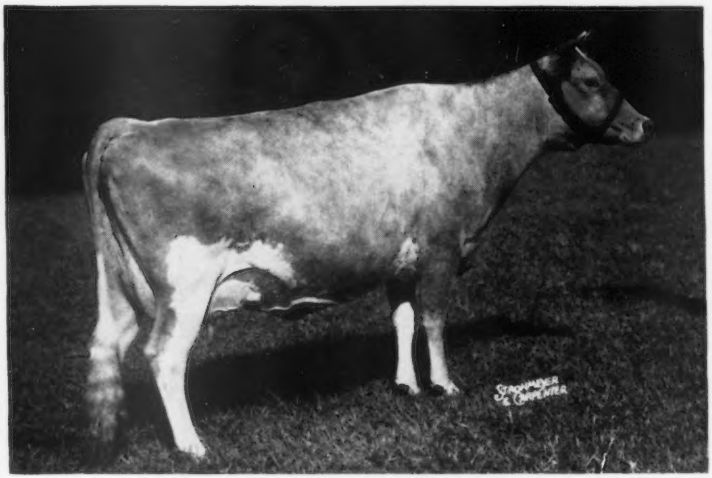

Classified:

Very Good, 1949
Excellent, 1950

1st 2 Yrs.—
Ohio, Mich., Tenn., S.E.W., S. C., 1948.

1st 3 Yrs.—
W. Va. & Tenn., 1949.

1st 4 Yrs.—
I.D.E. & S. C., 1950.

Member 1st Produce—
N.G.S., Mich., Ky., Tenn., S. C., 1949.

Member 1st Produce—
S. C., 1950.

HORSE SHOE CONRAD'S CROTON

9744—501—5yrs—305C—610 (pending)
8908—436—Jr3—305C—564
8421—418—Jr2—305C—610

HER FULL SISTERS

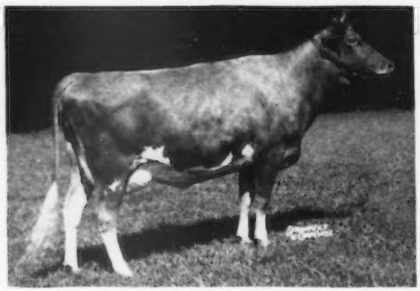

NORTHERN CONRAD'S MOLLIE
8348—463—Jr2—305C—610
1st Jr. Yr. & Jr. Champion, Ohio, Mich., Ky., Tenn., I.D.E., S. C., 1949. Member 3rd Produce, N. G. S., 1950.

NORTHERN CONRAD'S CANDY
11888—654—Jr2—365—1095

VISITORS ALWAYS WELCOME

M. B. Sowerby, Herdsman
T. B. and Bang's Accredited

BRAYS ISLAND
Plantation, Inc.

F. B. DAVIS, Jr., Pres.
Yemassee, South Carolina

GRAND VIEW GUERNSEY FARMS

PFAFFTOWN, NORTH CAROLINA

CONSIGNING to **RIEGELDALE SALE, October 30, 1951 — Trion, Georgia**

GRAND VIEW NOBLE'S HECTOR, Dropped August 22, 1950

SIRE

QUAIL ROOST NOBLE MAXIM
11 A. R. daughters, 1 Excellent

SIRE'S DAM

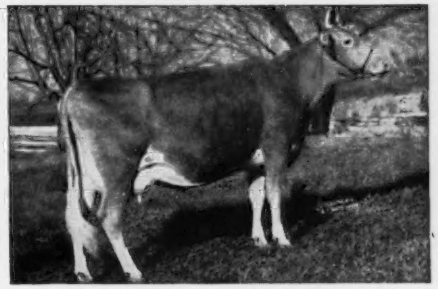

QUAIL ROOST LUCKY CELIA
10235—509—GG, 13812—384—E

DAM

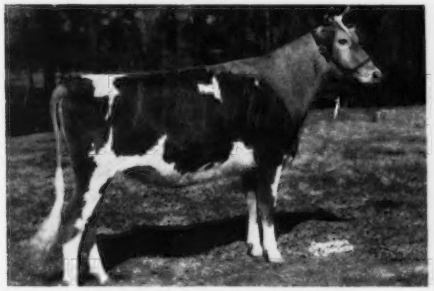

HOLLIKNOLL MAXIM HECTOR
10644—546—Sr2 in 356 days
Daughter of Quail Roost Rose Maxim.

DAM'S DAM

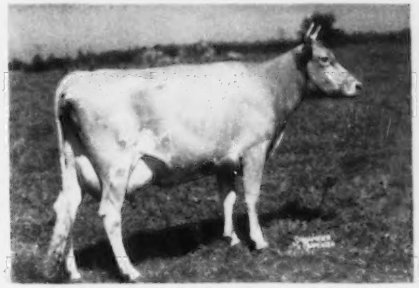

CAMP'S WATERSHED'S PRINCESS
10419—517—Jr2—305C—3x
Virginia Class Leader, 1947

GRAND VIEW MAJESTY'S DONNA, Dropped February 11, 1948

7761—422—Sr2—305C—3x (pending). Due October 2, 1951. Will be sold open. Sire: GRAND VIEW NOBLE MAJESTY, he by Quail Roost Noble Maxim out of Curtiss Candy Noble Lady, 13556—701—Jr2C. Dam: P. V. Sensation's Donna, 10511—570—Sr4—365C, she by Riegeldale Maxim Sensation, he by Bournedale Sensation.

GRAND VIEW KING'S CELIA, Dropped September 15, 1949

Bred March 27, 1951 to Grand View B. Predictor Squire. He by Coldspring's Bunny's Predictor out of Curtiss Candy Noble Lady, 13556—701—Jr2C. Sire: Grand View Coronation King, he by Gardenville Coronation King out of Maxwelton Capitola Lenore, 14543—745—A. Dam: Skuggek's Comet's Celia, 12701—626—Sr3—365C.

T. B. ACCREDITED — N. C. BANG'S FREE CERT. 799

O. T. FOWLER AND IRENE FOWLER GAMBILL, Owners — R. LEWIS ALSOBROOK, Manager

FRANCHESTER FARMS Consign . . .

RIEGELDALE SALE — Trion, Georgia — Tuesday, October 30

A Daughter Of A Class Leader

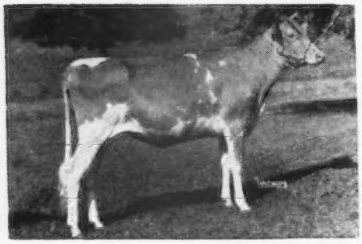

IN SALE

← *Arrus Philosopher Snow Ball*

Born March 9, 1950

"Philosopher Snow Ball" is a big, stretchy, angular heifer that shows a lot of dairy temperment and great promise. Look for her in the Riegeldale Sale.

HER DAM—**A CLASS LEADER**

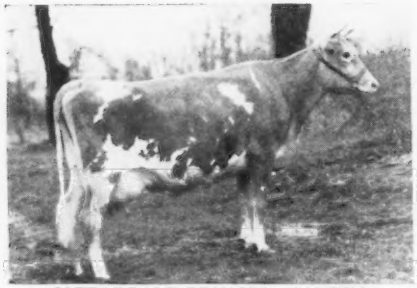

JAEBARDALE PRINCESS SANDRA
11219—635—Jr2—305C—2x
Class Leader 5th place
Sire: FRANCHESTER FREE PRINCE
Sire: LANGWATER FREEMAN
The Labelle family
Dam: PINE MANOR COLUMBINE
12672—755—EE

HER SIRE'S GRANDDAM

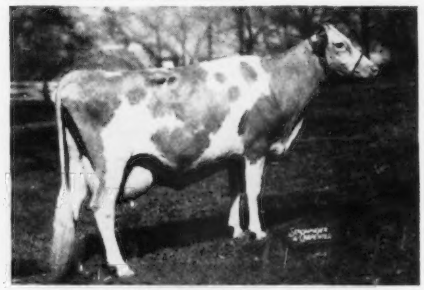

RIEGELDALE PHADOR'S CATHERINE
14545—704—5yrs
3 A. R. daughters include:
Riegeldale King's Catherine
11959—653—Sr4C
She is dam of RIEGELDALE EMORY'S PHILOSOPHER—
sire of "Snow Ball."

"SNOW BALL" CARRIES THE BLOOD OF BOTH "MELBA" AND "LABELLE"

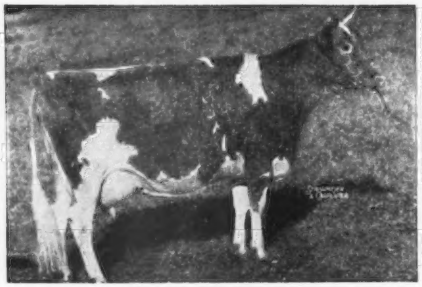

FOREMOST LABELLE, VG '48
14554—657—GG
17716—801—AA
3 A. R. daughters, 4 A. R. sons

GREEN MEADOW MELBA
15342—963—Sr2C
National Class Leader
9 daughters (6 A. R.), 1 A. R. son

FRANCHESTER FARMS — Lyndhurst, Ohio

ACCREDITED FOR BANG'S AND T. B.

CHARLES B. BOLTON, Owner
C. R. HUSTON, Manager

E. A. BURGE, Assistant Manager
C. E. EBY, Herdsman

PEBBLEBROOK FARMS' CONSIGNMENT to the

5th RIEGELDALE SALE — October 30, 1951 — Trion, Georgia

ANOTHER SHOW WINNER

FANBROOK'S INDIAN MAID →

1st prize Jr. Yearling, Ohio and Mich. State Fairs, 1951.

Bred to Franchester Kella's King. Sire of the winning Jr. Get at the Ohio and Mich. 1951 State Fairs, and also Jr. Champion Female at Ohio State Fair, 1951.

Sire: Foremost Hermes.

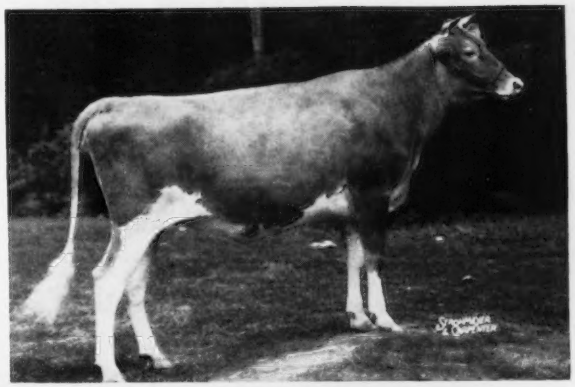

Her Dam

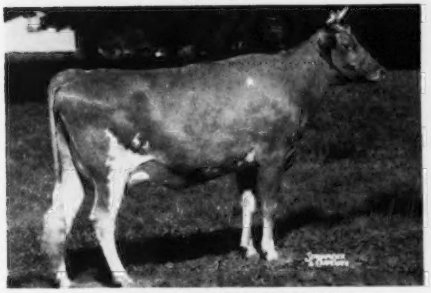

NORTHERN CONRAD'S INDIAN MAID
11829—572—Jr2C
Classified Very Good '51
Sold for $3,200, Franchester, 1949.

Dam's Half-Sister

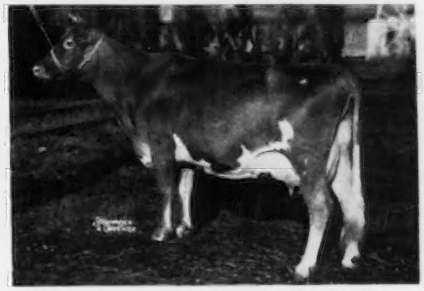

CONRAD'S LADY GRACE
15086—725—Jr3, 17235—832—5yrs—365C (1089)
Classified EXCELLENT '51.
1st prize Aged Cow and Gr. Ch. Cow, Royal Winter Fair, Toronto, 1950. Sold for $10,000, Franchester, 1950.

Dam's Dam and Paternal Sister

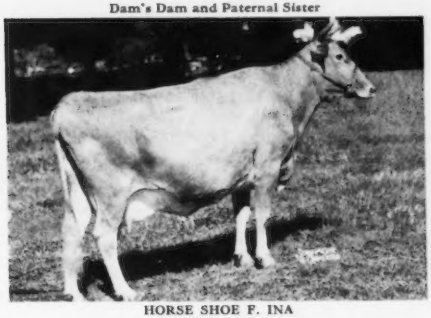

HORSE SHOE F. INA
12277—635—Jr4C (1039)

Her Dam's ¾ Sister

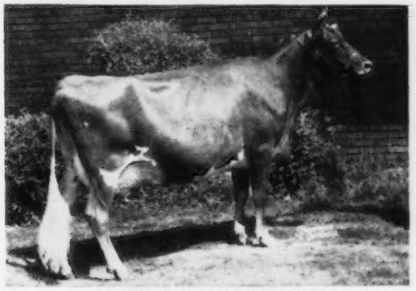

NORTHERN CONRAD'S MELLISA
13157—670—Jr2C
Classified Very Good '51
1st prize 4-year-old, Ohio, and Mich. State Fairs, 1951. Sold for $7,000, Quail Roost, 1950.

PEBBLEBROOK FARMS — Chesterland, Ohio

(Heath Road off Mayfield, Route U. S. 322)

C. G. RAIBLE, Owner — ROBERT SNOW, Manager (Ph. Chardon 6-1239) — PERCY JONES, Herdsman

CHICAGO 13 ILLINOIS..

CURTiSS CANDY COMPANY FARMS

IMPROVED STUD SERVICE

CURTISS exhibited three Guernseys at the 1951 Illinois State Fair and all three were Champions.

CURTISS CANDY PEWEE

Born January 8, 1949

1st 2-year-old, Senior and Grand Champion Female, Illinois State Fair, 1951

Sire: **CURTISS CANDY LEVITY HEIR**
Dam: **CALCULATOR'S MARIGOLD**

THREE FULL SISTERS

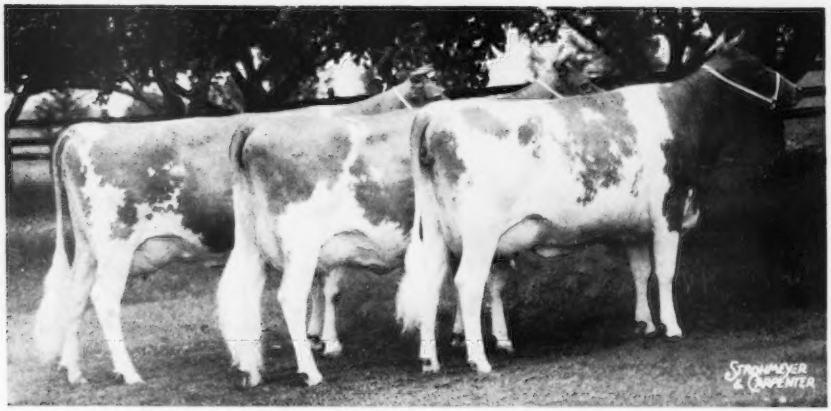

CURTISS CANDY PEWEE is on the extreme right and is pictured with her two full sisters—CURTISS CANDY CHICKADEE and CURTISS CANDY HUMMING BIRD.

Curtiss Candy Pewee, on test with 2705—95—Sr2 in 70 days.
Curtiss Candy Chickadee, Very Good '51. On test and in 355 days has 12644—561—Sr2—3x.
Curtiss Candy Humming Bird, Excellent '51, 11940—574—Jr2—3x. On retest and in 290 days has 10584—507—Sr3.

These three full sisters are all sired by Curtiss Candy Levity Heir and out of Calculator's Marigold, Excellent '47—Very Good '48, 606—Sr2C, 717—Sr4C. A daughter of Cornell Royal Calculator. Curtiss Candy Levity Drummer, by Green Meads Levity King, and Curtiss Candy Merry Curtiss, by Curtiss Candy Noble Curtiss, are two sons of Calculator's Marigold represented in the IMproved Stud Service.

Curtiss Candy Fabron ("Levity Heir"—McDonald Farms Hester) was 1st Senior Yearling Bull and Junior Champion, Illinois State Fair, 1951. Curtiss Candy Proud Babette ("Noble Curtiss"—Langvalley Levity Babette) was 1st Heifer Calf and Junior Champion.

The services of "Levity Heir," "Levity Drummer," "Merry Curtiss," Curtiss Candy Fabron, and the rest of our herd sires, are available to you through the IMproved Stud Service. Selected Matings to anyone who desires a better breeding program—a certain bull to a certain cow—for $25 (plus $5 packaging and shipping cost) to any bull in the Curtiss Candy Company Farms IMproved Stud Service.

For further information, write:

LIVESTOCK DIVISION OFFICE, CARY, ILLINOIS **TELEPHONE: CARY 5411**

NEW ENGLAND
Springfield - October 27

27th GUERNSEY SALE

October 27 — Springfield, Mass.

EASTERN STATES EXPOSITION GROUNDS

3½ hours fast train service from New York City
2½ hours from Albany, Boston.

50 FEMALES FROM NEW ENGLANDS TOP HERDS — 6 OUTSTANDING BULLS

From Chedco Farm

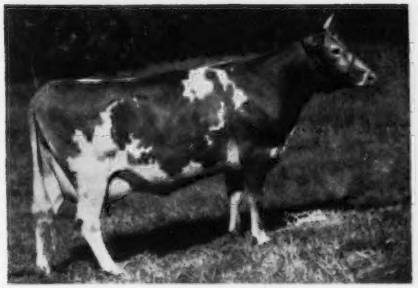

ARGILLA WAVE
13259—608—5yrs—365C (pending)
Fresh at sale time.
Sire: ALFALFA FARM PHILOSOPHER
Dam: ARGILLA SPRAY, 12425—614—EE.

Her Son from Charlescote

WOODHOLM'S HARMONY
20640—958—7yrs, 18247—884—A
Charlescote consigns her son, born September 5, 1950, by McDonald Farms Blueblood King.

From Greenway Farm

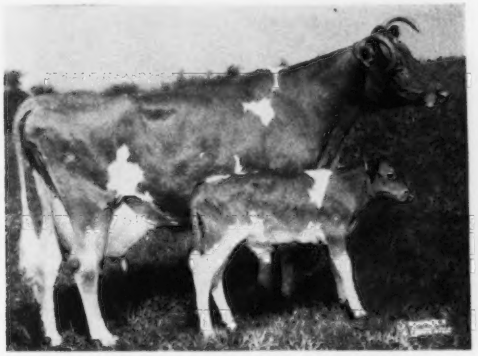

JOYFUL OF WARE at 17 years
12182—620—F, 14394—712—AA
Greenway consigns her son (above), born July 23, 1950, by Defender of Ware, son of Langwater Hilarity.

Her Son from Chedco

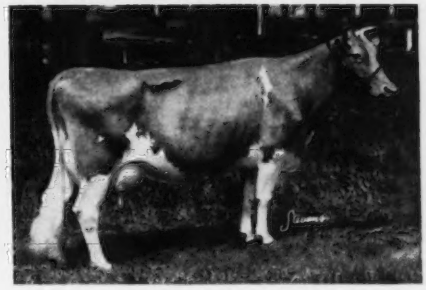

ARGILLA FAIR PALOTTERIE 4th
19418—762—Sr3—365
Chedco consigns her son, born January 15, 1951, by Chedco Advance, own brother to Chedco Colonel.

OTHER CONSIGNORS: LANGWATER FARM, FLYING HORSE, FORGES, HIGH HILL, HOWLAND, SHELDEGREN, PINE HILL, LARCH, BEAVER BROOK, WADSWORTH, ELMHAVEN, AUERFARM, CLOVERLUCK, HILLCREST, TWIN VALLEY, STRONGHOLD, HIGHFIELD.

Write for a catalog and see the next issue for complete details.

DUNN & HARWOOD, Sales Managers, Schoharie, N. Y. & Cordaville, Mass.

Did You Realize . . . OUR JUNIOR SIRE

McDonald Farms His Mandate

is sired by a 7/8 brother to McDonald Farms Prediction Jr., sire of the second high cow in the McDonald Sale, 1951 at $10,000.

ALSO . . . The sire of **McDONALD FARMS HIS MANDATE** is a maternal brother to McDonald Farms Fore Perfection, $6,100.—Top bull, McDonald Sale, 1951.

"HIS MANDATE'S" Dam

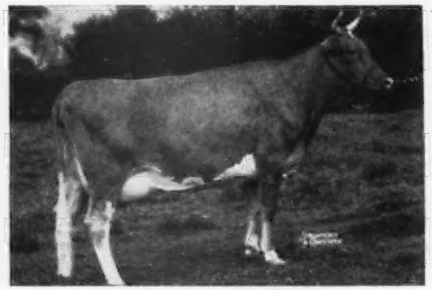

McDONALD FARMS IDELLE
13109—668—Sr4C
A daughter of Myhaven King, A. R.

His Sire's Dam

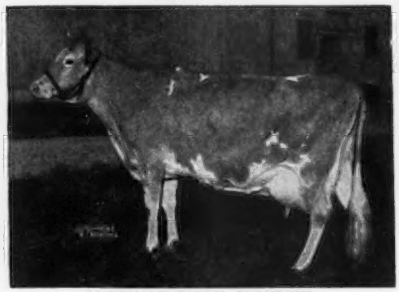

McDONALD FARMS COQUETTE
13928—708—G
Excellent '47—Very Good '48—Excellent '50

His Sire's Full Sister

McDONALD FARMS GRATITUDE
10415—578—Jr2C, 12209—597—6yrs. Excellent '47 '48
Her daughter, McDonald Farms Gov Innocence, Very Good '47 '48, Excellent '51, sold for $7,500. 1st prize 3-year-old, Dairy Cattle Congress, Ind., Minn. 1947.

"HIS MANDATE'S" Maternal Granddam

McDONALD FARMS DELORA
13591—767—DD
Sold for $5,500
Classified Very Good '48
A Foremost Prediction daughter.

We are breeding "HIS MANDATE" to our daughters of

McDONALD FARMS LUCY'S KING.

"HIS MANDATE" now has 7 daughters and 5 sons.

This cross brings in a **double** KING—PREDICTION combination.

T. B. Accredited No. 555317 — Bang's Accredited Herd No. 9911

HICKORY SHORES FARM

Delton, Michigan

W. E. SOOY, Owner — LLOYD B. KIDDER, Manager

GRAYCE FARMS

DALTON — REGISTERED GUERNSEY CATTLE — PENNA.

ROBERT Y. MOFFAT, OWNER

FARMS AT FLEETVILLE LACKAWANNA COUNTY • • • JOHN R. SAMWORTH, MANAGER

PRODUCTION That Means PROFIT

1950 D. H. I. A. Herd Average - 459 Lbs. Fat - 179 Cows

32 COWS IN THE HERD HAVE OVER 800 LBS. FAT

(nearly all made calving requirements)

	MILK	FAT	AGE
KING'S MILLIE OF BOLTON	19277	963	7yrs—365C
DAMIAN VICTORIA	16644	921	Sr4—365C
On retest	14949	794	5yrs in 271 days
BROOK FARM DAISIETTA	19049	915	7yrs—365C
BRIGHTSIDE NANCY	17442	891	6yrs—365
UNIVERSAL'S FLO OF BOLTON	16493	884	6yrs—365
KING'S EMILIE OF BOLTON	16408	883	6yrs—365C
DAMIAN DAFFIE	16731	868	5yrs—365C
MEADOW SPRING ENCHANTRESS 2D	14870	822	Sr4—365C
BROOKNILL ROMULUS PRIMROSE	15833	804	5yrs—365C
MAID'S MARLENE DIETRICH	16705	802	7yrs—365C

TYPICAL GRAYCE BROOD COWS

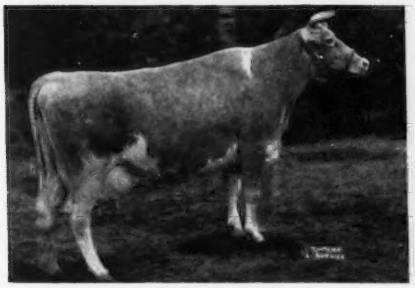

KING'S MILLIE OF BOLTON
19277—963—7yrsC

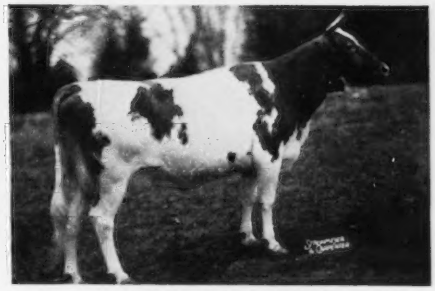

DAMIAN VICTORIA
16644—921—Sr4C

YOU CAN ADD PRODUCTION FROM A HERD THAT HAS IT — GRAYCE

FAIRLAWN MEMOIR'S PERFORMER

Some of these calves will be out of daughters of

ARGILLA RAGGEDY ANDY

a son of Alfalfa Farm Philosopher, A. R. and Argilla Raggedy Ann. Others will be out of daughters of **GREEN MEADS VALCORAN**—a son of Green Meads Corsican and Green Meads Valerie.

BOTH THE "ANDY" AND "VALCORAN" BULLS HAVE LEFT THEIR IMPRINT ON OUR HERD. A "Valcoran" son out of our Class Leader, SECRET'S CARESS, and "RAGGEDY ANDY" SONS OF "CARESS" AND "RUBELLE," DAUGHTER OF "RUE," ARE IN SERVICE.

See our advertisement, page 169, September 1 issue for story on our production and cow families.

"PERFORMER" SONS ARE AVAILABLE

Many of our best cows will be due or have already calved to the service of the great proved sire—

BULL CALVES FOR SALE

Auerfarm

B. F. AUERBACH, *Owner*

BLOOMFIELD, CONN. - Phone 3-8595

HARVEY SINCLAIR, *Manager*

RALPH CLIFFORD, *Herdsman*

ALL-AMERICAN SALE ★ MONDAY, OCT. 22 Des Moines, Iowa

SELLING . . . 2 HEAD — A Bred Heifer - A "Hero" Granddaughter

WECCO MAX'S ADA
Born March 23, 1950
Sire: **McDONALD FARMS KING MAX**, he by Myhaven King, A. R., out of McDonald Farms Felda, 9680—503—G.

Her Sire's Half-Sister

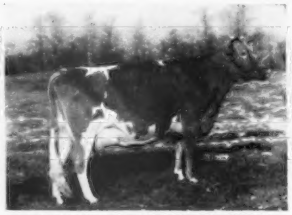

McDONALD FARMS KING'S KELLA
13991—718—Jr2C. Sold for $13,500. VG '49—E '50.
Dam: **BRIGHT STAR ROCKET'S ADA**
11112—556—Jr3—365C

SENSITIVE JULA OF COUNTRY SIDE
Born December 8, 1945
Sire: **ELMCREST RUMSEY**, he by Valleywood Valiant Hero, A. R., out of Boulder Bridge Lucille, 10780—511—G.

Close-up to . . .

VALLEYWOOD HARRIET
14223—781—CC. Sold for $4,000, 1st Aged Cow, D.C.C., 1938, 4 A. R. sons, 3 A. R. daughters.
Dam: **OAKLEIGH MARCEL'S DELIGHT**, half-sister to Curtiss Candy Vanity, 10403—524—Sr2—365C.

Both "ADA" and "JULA" will be bred before sale to SKYLINE KING'S MASTER (McDonald Farms Skyline King—Duke's Generous, 16691—850—6yrs).

WECCO ACRES **Stillwater, Minnesota**

W. E. CUSHNER, Owner

MYRON ROSSING, Herdsman

ALL-AMERICAN SALE ★ MONDAY (1:00 P. M.) OCTOBER 22, 1951

IOWA STATE FAIRGROUNDS, DES MOINES, IOWA
From the North, from the South, from the East, from the West.
TOPS FROM LEADING HERDS HAVE BEEN SELECTED.
All with Production Records or from dams with records.
THE START OF AN ANNUAL HIGH QUALITY FALL SALE.
Western Hospitality will reign Supreme.
HERE IS THE LINE-UP:

COWS

Franchester Free Topaz, a six-year-old cow, 9876—508—Jr2; now on retest. She has two daughters in the herd, one on test with 8594—388—Jr2 in 255 days. Her sire, Langwater Freeman; her dam, a daughter of Franchester Steadfast.

Rosebud Farm Delight (Vacc.), **Rosebud Farm Prudence** (Vacc.). **Choice** but not privilege of this first prize Produce at the 1950 Iowa State Fair. Their sire, Boulder Bridge King's Sun Ray; their dam, Rosebud Farm Sheila, classified Excellent '47, '49, '50, 12849—581—Sr3—HIR—2x, 14375—659—5yrs—HIR—2x.

Burton Lane Idol's Orvis, a 3-year-old on test, 9326—439—Sr2 in 260 days. A daughter of Burton Lane's Sargon Idol out of Windemere's Lady Esther, 10197—502—GHI—680.

Repelmar Fairfax Bea (Vacc.), 13165—676—5yrs. First prize 4-year-old, 1949 Missouri State Guernsey Show; member of first Produce of Dam, 1949 Missouri State Fair. Her sire, Douglaston Baron Fairfax; her dam, St. Albans Actor's Faith B.

Stringtown Tari (Vacc.), a fresh two-year-old by Boulder Bridge King's Sun Ray and a granddaughter of the great old brood cow, Stringtown Tarinca's Taressa (VG '47), 123,734—6206 in 11 lactations. **Stringtown Tareva** (Vacc.), 10300—608—Jr3—HIR—2x, by Stringtown Jacques and also a granddaughter of Stringtown Tarinca's Taressa.

Nook-Dale T. Darling (Vacc.) from **Wintercrest.** A fresh one milking in the fifties. By Caroler's Traveler out of a daughter of Langwater Tyrant.

Skyline Challenger's Coronet, a three-year-old with 10546—511—Jr2 (pending). Will be fresh. Her sire, Pine Manor King's Challenger; her dam, Skyline Hercules' Brenda, 10632—604—Sr3—365C—2x.

Skyline Just Hollie, a four-year-old. Will be fresh. Has 10570—475—Jr2C. By McDonald Farms Justice out of Skyline Triumph's Hilda, 10740—601—6yrs—274 days.

IN THE SALE

SKYLINE CHALLENGER'S CORONET
10546—511—Jr2 (pending)

IN THE SALE

REPELMAR FAIRFAX BEA
13165—676—5yrs

IN THE SALE

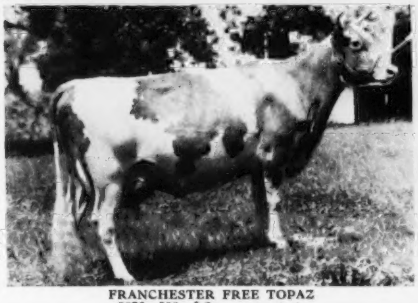

FRANCHESTER FREE TOPAZ
9876—508—Jr2; now on retest.

IN THE SALE

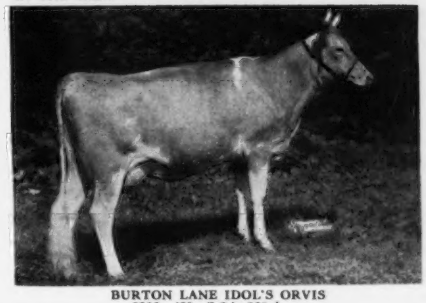

BURTON LANE IDOL'S ORVIS
9326—439—Sr2 in 260 days.

SEATH & SHULTZ SALES SERVICE

MIKE SEATH
Far Hills, N. J.

Box 186, PETERBOROUGH, N. H.
E. M. GRANGER, Jr., Auctioneer

EARL SHULTZ
Peterborough, N. H.

ALL-AMERICAN SALE ★ MONDAY (1:00 P. M.) OCTOBER 22, 1951

"MORE DETAILS ON CONSIGNMENTS"

COWS

Jo-Be Challenger's Lorraine, 9026—452—Jr2—305—2x. By Skyline Gretta's Challenger and out of Liberty's Nora, with 4 A. R. daughters.

Spruce Shadows Althea (Vacc.), a three-year-old, 10898—473—Jr2—2x. By Langwater Michael out of Marvel's Prudence (VG '47 '49 '50), 12047—481—5yrs—305C—3x.

Sanfadair Hilda (Vacc.), a fresh three-year-old by Green Meads Sanfadair. **Sanfadair Royal Jennie** (Vacc.), on test as a two-year-old. By Langwater Sir Royal out of a daughter of Green Meads Levity Ace.

Stede Well's King's Flower (Vacc.), a fresh two-year-old by Mordele Farms King Paul out of Stede Well's Flora, 8278—442—Sr3—HIR—2x.

Finmar Connie May (Vacc.), from **Logsdon Dairy.** A fresh two-year-old by Boulder Bridge Confidence out of a daughter of Boulder Bridge Taurus.

Garnavillo Mary Jane (Vacc.). A fresh two-year-old, 1st prize Jr. Yearling, Dist. No. 1. Sire: McDonald Farms Pre Kardinal. Dam: A VG daughter of Boulder Bridge Master Commando.

Iowagold Tulip (Vacc.), will be fresh, from **Sunset Oaks,** 7672—404—2yrs.—D.H.I.A., by Boulder Bridge Merrymaker out of Iowagold Avis, 9777—473—Jr3—HIR—2x. Also Stringtown Star, will be fresh, 6600—370—Jr2—HIR in 306 days, by Boulder Bridge Footprint, out of Stringtown Sunshine, 10230—507—Jr3—HIR—2x.

Sensitive Jula of Countryside (Vacc.), from **Wecco.** A six-year-old, fresh, by a son of Valleywood Valiant Hero out of Oakleigh Marcel's Delight.

Q. O. Star Erma (Vacc.). A fresh two-year-old by McDonald Farms Pre Lodestar, out of Circle A. Lady's Irma, 9428—511—Jr4—305C—2x.

Avondale Farms Linda (Vacc.). By the proved sire, Gaylord's Squire's Fame, out of a daughter of Majesty's Governor. She is due October 15.

Avondale Farms Wilda (Vacc.). Also a daughter of Gaylord's Squire's Fame. Her dam, a daughter of Boulder Bridge Steward, has 8338—455—Jr2, 8690—480—Sr3, and 9610—538—5yrs.

Highland Place Flair (Vacc.). Fresh in July. On test. Sire, Meredith Dictator; dam, Judy's Peggy Mae. From a family of good ones. Will be bred to Sun-Blest Farms Admiral.

BRED HEIFERS

Repelmar Fairfax Lavender (Vacc.). By Douglaston Baron Fairfax, out of Rock Creek Royal Lily (VG '48), 14604—674—6yrs. This heifer is a maternal sister to Repelmar His Leroy, Junior Champion Bull at the 1949 Missouri State Fair.

Jo-Be Challenger's Dinah, by Skyline Gretta's Challenger out of Mary Ann of Jo-Be, 7366—419—Sr2—305C—2x.

Spruce Shadows L. Martita (Vacc.). Sired by Langwater Liberator out of Spruce Shadow's Polly, 14660—647—Sr4—365C. "Polly" is a real brood cow. She has had 6 heifers.

Plane View B. Roselda, due at sale time. Her sire, St. Albans Archer's Beau; her dam, Seco Actor's Rosiland, 11826—579—Sr3—HIR, 10578—518—5yrs—HIR, a daughter of Wildwood Actor's August.

HER DAUGHTER IN SALE

SKYLINE TRIUMPH'S HILDA
11266—583—5yrs—305—3x
Dam of Skyline Just Hollie.

"Choice Not Privilege" — ON HER TWO DAUGHTERS

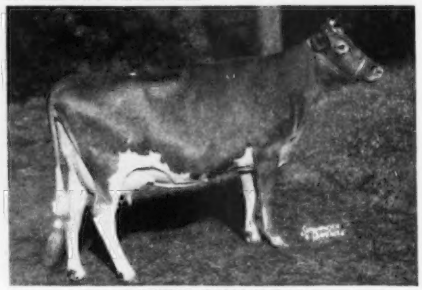

ROSEBUD FARM SHEILA
14375—659—5yrs—HIR—2x

SEATH & SHULTZ SALES SERVICE

Box 186, PETERBOROUGH, N. H.
E. M. GRANGER, Jr., Auctioneer

MIKE SEATH
Far Hills, N. J.

EARL SHULTZ
Peterborough, N. H.

ALL-AMERICAN SALE ★ MONDAY (1:00 P. M.) OCTOBER 22, 1951

BRED HEIFERS

Wynola Panda (Vacc.). A daughter of Boulder Bridge Sailor Boy out of Wynola Pandora (VG '50), 7645—475—7yrs—HIR. She a daughter of Boulder Bridge Consul.

Mischief's Jana (Vacc.) from **Crestwood.** Her sire, Plainview's Mischief; her dam, Judge's Janella, 9159—446 in 321 days—D.H.I.A.

Wecco Max's Ada (Vacc.). By McDonald Farms King Max out of Bright Star Rocket's Ada, 11112—556—Jr3C.

Normandy Denean, by Hominy Hill Financier out of Normandy Diantha, 12706—611—Jr3. This heifer was first prize Junior Yearling, 1950 Indiana State Fair.

Cuthbert Farm Winona (Vacc.). By Boulder Bridge Coronator, out of Cuthbert Farm Darling, 10462—465—Jr2—HIR. First prize Sr. Yr., Central Minnesota Parish Show and Benton County Fair, 1951.

Elmwood Natalie (Vacc.). By Elmwood Etta's Grandee out of Elmwood Irman's Jewel, 10426—494—5yrs—HIR, 11937—544—6yrs—HIR.

Windyhill's Donna Alice (Vacc.). By McDonald Farms Instigator out of Good Luck Donna, 10750—473—5yrs—HIR, a daughter of Green Meads King Don.

OPEN HEIFERS

Lynndale Farms M. Flirtation (Vacc.). By McDonald Farms S. Meldon out of Rocky Home Lustre's Evelyn, 11559—547—EHI—730. Here is a beauty all the way from Arizona.

Oakwood G. Levity Rose, by Chedco Guardian out of Oakwood H. White Rose, a daughter of Chedco Hurricane.

Fanbrook C. Umber (Vacc.), from **Pebblebrook.** Sire, Boulder Bridge Conquest; dam, Boulder Bridge Umber, 13169—712—Jr2.

Meyer Farm Paddy's Odessa. By Boulder Bridge Oracle out of Taylor's Starbell Paddy, 10333—506—6yrs in 216 days—2x, on the way to 700 lbs. This heifer is in the show string.

Crestwood Faithful (Vacc.). By Boulder Bridge Scientist out of Crestwood Damsel, 8580—392—Jr2 in 229 days, 2x.

Franchester Mystic H. Witch (Vacc.). By Franchester Free Majesty out of Farnchester Handy Witch, 16937—771—Sr4C.

Echo Eighty Elsie (Vacc.), from **Bonnie Vista.** By Pine Manor King's Reveller and out of Ruth of Sunnybrook, 11025—539—Sr4—HIR.

Walker Farms Nona (Vacc.). Sire, Cooper's Piper Fra-Mar Levity; dam, Gayoso Piper's Nan. This heifer is a double granddaughter of Flying Horse Royal Piper.

BULLS

A top-notch group of young bulls, with a lot of type and with full pedigrees.

Burton Lane's Supreme Richard, a show bull. 1st prize and Champion, Lake County Fair, 2nd, Wisconsin. Sire, Valor's Faithful Supreme; dam, Adelmer's Alert Constance, 14214—707—8yrs—365C.

Fanbrook's Triumph, from **Pebblebrook.** By Welcome-In Chum's Triumph out of an Excellent cow, Big Springs Inez, 16523—727—6yrs—365C.

Franchester Free Beacon, by Langwater Freeman out of Arrus Handy Betty (VG '49 '50), 12373—618—Jr2.

Q. O. F. Bonnie's Valor, ready for service. By Foremost Royal Valor 11th, out of Welcome-In Forward's Bonnie, 19654—920—6yrs—365C.

Walker Farms Torch. Sire, Riegeldale McK. Barnard; dam, Walker Farms Piper's Ultistar, one of the Excellent twins with a record of 733—7yrs in 305 days. A candidate for the Show Circuit.

HER SON IN SALE

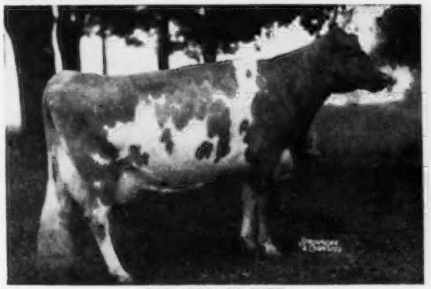

BIG SPRINGS INEZ
Classified Excellent '47 '48
16523—727—6yrs—365C

HER HALF-SISTER IN SALE

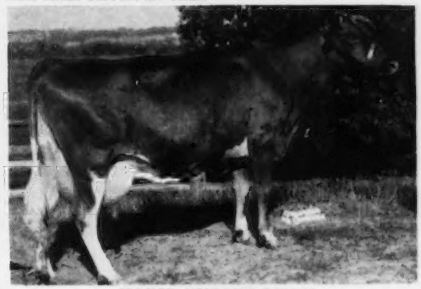

SPRUCE SHADOWS BONNY
17609—916—6yrs—365

SEATH & SHULTZ SALES SERVICE

Box 186, PETERBOROUGH, N. H.
E. M. GRANGER, Jr., Auctioneer

MIKE SEATH
Far Hills, N. J.

EARL SHULTZ
Peterborough, N. H.

GOLDEN GUERNSEY MILK from PUREBRED GUERNSEY COWS

JO-BE farms

UNIFORM FLAVORFUL EGGS from HEALTHY CERTIFIED HENS

90 TH AND MAPLE STS · OMAHA · NEBRASKA

JOE P. MULLER, Owner
C. R. FOSKETT, Manager

The ALL-AMERICAN SALE, DES MOINES, IOWA — MONDAY, OCTOBER 22, 1951

2 HEAD — Paternal Sisters by SKYLINE GRETTA'S CHALLENGER

4 daughters on test, others will be tested as they freshen. A son of Pine Manor King's Challenger, A. R.

An A. R. Cow . . .

JO-BE CHALLENGER'S LORRAINE

Born October 29, 1946
9026—452—Jr2—305—2x
Classified D '49

"Lorraine" is selling open—
ready to breed to the bull of your own choice.

Dam: **Liberty's Nora**
9221—438—Jr4—305C—2x
4 A. R. daughters including:
Lorna of Jo-Be
10178—457—Jr2—305—2x

2nd Dam: **Liberty's Cora**
11309—572—A
D '49

HER SIRE'S GRANDDAM

DOUGLASTON KING'S CHARLOTTE
15228—828—Sr2—365C
Class Leader 5th place
19751—988—AA. VG '48.

HER SERVICE SIRE'S GRANDDAM

McDONALD FARMS PRE JEDETTA
9341—499—Jr3—305C
10724—585—Jr4—356—2x, VG '47 '48, E '50. 1st prize 3-year-old, Md., 1947. Sr. & Gr. Ch., N. Y., 1950. A daughter of McDonald Farms Prediction, A. R., out of a daughter of Darnley's Snow Queen, A. R., 1st Aged Cow, Res. Ch., 1937.

A Bred Heifer . . .

JO-BE CHALLENGER'S DINAH

Born October 30, 1949

Dam: **Mary Ann of Jo-Be**
7366—419—Sr2—305C—2x

2nd Dam: **Maximus Mary Maid**
9466—463—6yrs—305—2x

"Dinah" was bred February 9, 1951 to the service of Jo-Be Jed's Don, a son of McDonald Farms Steadfast Jed, out of Jo-Be Kadis Bountiful, 9965—518—Jr2—305C (596 T. M.).

Here are two deserving of your Consideration—Don't overlook them.

GOLDEN GUERNSEY

ALL-AMERICAN SALE ★ MONDAY, OCT. 22 Des Moines, Iowa

Consigned . . . TWO OUTSTANDING FEMALES

"THE VERY TOP OF OUR HERD"

SHE SELLS FRESH—▶

Bred to:
Coronation Herald, A.R.
(a son of "Rose King," out of "L. Queen.")

◀—A SHOW COW AND PRODUCER

FIRST 4-year-old, Mo. State Show, 1949.

Member of 1st Produce of Dam, 1st Dairy Herd, Mo. State Fair, 1949.

REPELMAR FAIRFAX BEA

11459—608—Jr2C (875 T. M.)
10791—521—Jr4 (815 T. M.)
13165—676—5yrs

Her Sire:
DOUGLASTON BARON FAIRFAX, A. R.
26 A. R. daughters, 4 P. R. sons

He is a son of Douglaston Crown Prince, A. R., out of Superb's Flower that is the fountainhead of the "Charlotte" family.

Her Dam:
ST. ALBANS ACTOR'S FAITH B.
9193—470—Sr2—305C—2x

1st Heifer Calf and member 1st Jr. Get, Mo., 1942. 1 A. R. daughter, 1 P. R. son. Full sister to: ST. ALBANS ACTOR'S FAITH A., 8991—442—Jr4—305C—2x, 11965—578—Jr3C (786 T. M.). 5th high cow over all breeds, Mo., 1945.

Also Consigned . . . THIS BRED HEIFER FROM A STRONG COW FAMILY

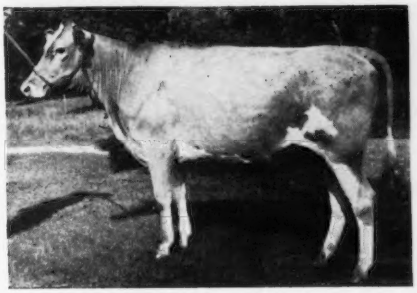

←REPELMAR FAIRFAX LAVENDER

Born September 25, 1949

Bred May 13, 1951 to **Repelmar Baron Performer,** a son of St. Albans Actor's Luckier, 11726—566—Jr3—305C (806 T. M.), VG '48.

Sire: DOUGLASTON BARON FAIRFAX, A. R.
26 A. R. daughters, 4 P. R. sons

Dam: ROCK CREEK ROYAL LILY
14604—674—6yrs. VG '48.
Dam of Repelmar L. Loraine, 2nd Jr. Yrl., Mo., 1946, and Repelmar His Leroy, 1st Bull Calf, Jr. Ch., Mo., 1949.

2nd Dam: ROCK CREEK REAPER'S LILY
11740—543—Jr4—2x, 13165—639—Jr3C, 15691—765—6yrs.

3rd Dam: FRITZLYN FOREMOST LILY
11708—629—AAA. VG '48.

This Pair Represents the Heart of Our Breeding Program.

REPELMAR FARM — Versailles, Missouri

FEDERAL ACCREDITED — BANG'S FREE

CHAS. L. VAN LANDUYT, Manager — KENNETH CHESTNUT, Herdsman

An Opportunity of a Lifetime

We offer a chance to buy . . . A daughter of our Three Times EXCELLENT ROSEBUD FARM SHEILA

SELLING CHOICE BUT NOT PRIVILEGE

IN THE ALL-AMERICAN SALE, DES MOINES, IOWA, MONDAY, OCTOBER 22

Your Choice Of This Pair

ROSEBUD FARM DELIGHT
Born January 30, 1949
On test, 6130—294—Jr2—HIR—2x—175 days
Still on test.

ROSEBUD FARM PRUDENCE
Born November 26, 1947
10323—328—Jr2—HIR—2x. On retest,
6900—306—Jr3—HIR—2x—190 days, still on test.

"DELIGHT" and "PRUDENCE" were members of the Winning Produce, Iowa, 1950.

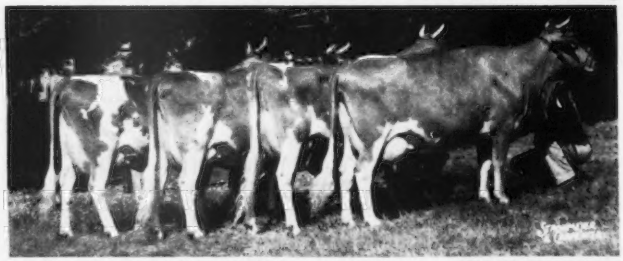

DAM OF THIS PAIR OF FULL SISTERS

"Sheila" and 3 half-sisters—she dam of "Delight" and "Prudence"—all are by

ROSEBUD HERO'S REMINDER, A. R.

This Get of Sire was undefeated at Iowa State Fair, 1947, 1948, 1949; 2nd Production Get of Sire, National Guernsey Show, 1948, 1949.

SIRE OF THIS PAIR OF FULL SISTERS

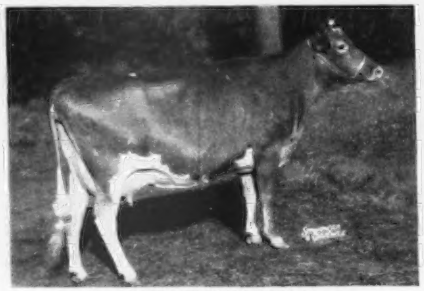

ROSEBUD FARM SHEILA
10894—515—Sr2—HIR—2x
12849—581—Sr3—HIR—2x
14375—659—5yrs—HIR—2x
10294—469—6yrs—HIR—2x (10 months)
EXCELLENT '47 '49 '50

BOULDER BRIDGE KING'S SUN RAY
Sold for $5,500
Sire: GREEN MEADS KING DON. A double Langwater King of the Meads, out of Green Meads Queen Dawn, 14648—744—Jr2C.
Dam: BOULDER BRIDGE NAN, 19364—906—AA. Lifetime production over 100,000 lbs. milk, 5,000 lbs. fat in 7 lactations.

The paternal half-brothers and sisters to this pair have also done well in the show ring.

ALL-IOWA FAIR, Cedar Rapids, Iowa
1st Heifer Calf & Jr. Champion Female
2nd Jr. Yr. Heifer
2nd Sr. Yr. Heifer
1st 2-year-old cow & 2nd Best Udder of Show
1st Jr. Get of Sire
1st Produce of Dam

IOWA STATE FAIR, Des Moines, Iowa
1st Jr. Yr. Heifer
2nd Jr. Yr. Bull
1st Sr. Yr. Bull
2nd 2-year-old cow
1st Jr. Get of Sire
1st Sr. Get of Sire
1st & 2nd Produce of Dam

NEBRASKA STATE FAIR, Lincoln, Nebraska
1st Jr. Yr. Bull, Jr. Champion & Grand Champion Bull
1st Heifer Calf
1st Jr. Yr. Heifer
1st Sr. Yr. Heifer & Jr. Champion Female
2nd & 3rd 2-year-old cows
1st Jr. Get of Sire
1st & 2nd Produce of Dam
2nd Sr. Get of Sire

ROSEBUD FARM

GOLDEN GUERNSEY

4 miles East . . . Polk City, Iowa
ALVIN W. HITZ & SON (BILL)

Skyline

The All-American Sale, Des Moines, Iowa

Monday, October 22, 1951

TWO TOP BRED FOUR-YEAR-OLDS

SKYLINE CHALLENGER'S CORONET

Born December 4, 1947

11020—547—Sr2—365 (pending)

Here She Is . . . She Sells

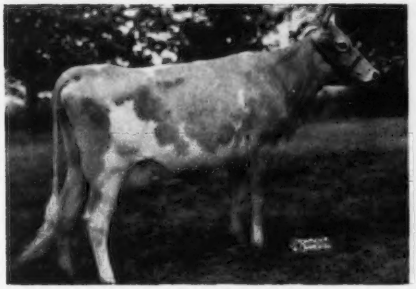

WILL BE SOLD OPEN.

HER SIRE

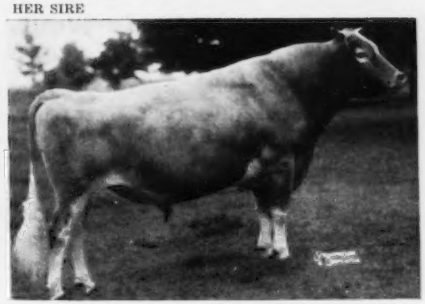

PINE MANOR KING'S CHALLENGER
15 P. R. sons, 37 A. R. daughters
Sire: CORONATION KING OF PINE MANOR, A. R.
Dam: DOUGLASTON KING'S CHARLOTTE
15216—822—Sr2—365C, Class Leader 5th place.
19751—988—AA

"CORONET" is out of Skyline Hercules' Belinda, 10904—576—Jr2C, 10636—604—Sr3C, she by Pine Manor Hercules, A. R., out of Skyline Belinda, 13213—701—7yrs, with 5 other A. R. records.

SKYLINE JUST HOLLIE

Born March 1, 1947, 10570—475—Jr2—365C

Sire: **McDonald Farms Justice,** 12 A. R. daughters, many more coming along. A son of McDonald Farms Distinction, A. R., out of Green Meads Thelma, see below.

HER DAM

SKYLINE TRIUMPH'S HILDA
8642—445—Jr2—365C, 10177—562—Jr3—365
11266—583—5yrs—305, 10740—601—6yrs, in 274 days
A daughter of Pine Manor Triumph, A. R.

HER SIRE'S DAM

GREEN MEADS THELMA
12902—704—G, 13418—740—D. E '47.
7 A. R. sons, 2 A. R. daughters

"HOLLIE" was bred December 4, 1950 to the service of McDonald Farms Distinctive, he by McDonald Farms Distinction, A. R., out of McDonald Farms Dollie, 15379—707—AA.

These Are The Best Two Animals We Have Ever Consigned.

FEDERAL ACCREDITED HERD NO. 546941 . . . STATE BANG'S FREE NO. 2

O. H. LIEBERS — L. E. LIEBERS, Owners

WILLIAM STEINKRUGER, Herdsman

LEONARD MILLER, Manager

ROUTE 1 • LINCOLN, NEBRASKA

Skyline

ALL-AMERICAN SALE ★ MONDAY, OCT. 22 Des Moines, Iowa

Consigned . . . A Two-Year-Old . . . On HIR Test

Stede Well's King's Flower

Born November 3, 1948

Sire: Mordele Farms King Paul, a son of McDonald Farms Hale that is out of the Lady Augusta female line. "King Paul" is out of Polly of Bryncoed Farm, **12199—626—FF, 17293—727—AA, 16001—719—8yrs—305C—3x.**

He is sire of the first Jr. Get—All-Iowa Fair, 1949, 1951. 1st Jr. Yearling, All-Iowa, 1947; 1st 2-year-old, Iowa, 1948; 4th Aged Bull, National, 1948. **His Get is in demand. . . .** Sire of the top bull, top bred and top open heifer, Iowa Sale, 1951.

"KING'S FLOWER" is out of Stede Well's Flora, 8278—442—Sr3—HIR, a member of the 1st Produce of Dam, Iowa, 1949.

STEDE WELL FARM

HARRY AND ROBERT LAGE — **Route 3, Davenport, Iowa**

SELLING . . . "2 IN 1"

"This Outstanding Bred Heifer Is Due Sale Day"

PLANE VIEW B. ROSELDA

Dropped July 11, 1949

HER SIRE'S DAM . . .

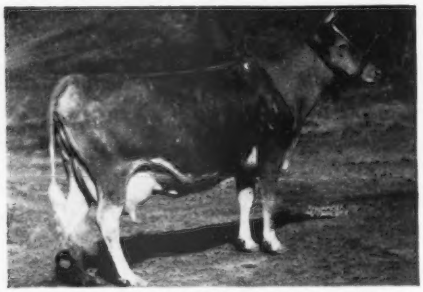

ST. ALBANS ACTOR'S BEAUTY SPOT
10748—525—Jr2—HIR
13052—669—Jr3
13547—738—Jr4C
13971—707—5yrsC
13394—638—6yrsC

Due to freshen, October 22, 1951 to the service of **Plane View King's Dictator** (Clermont Dicta's King, proved sire increased production 123 lbs. fat over dams averaging 410 lbs.—Wynola Rita, 4 consecutive records Jr2 to 5yrs average 489 lbs. fat, all 2x).

Sire: **St. Albans Archer's Beau**
First daughter now on test. He is by Meadow Lodge King's Archer, A. R. out of St. Albans Actor's Beauty Spot, see left.

Dam: **Seco Actor's Rosiland**
11826—579—Sr3—HIR
10578—518—5yrs—HIR—2x

She'll be a good Investment . . . She's ready to produce and pay.

PLANE VIEW GUERNSEY FARM - R. F. D. No. 4 - Iowa City, Iowa

T. B. AND BANG'S FREE — C. H. JENNINGS & SONS, Owners

ALL-AMERICAN SALE ★ MONDAY, OCT. 22 Des Moines, Iowa

OFFERING . . . "Our First "MELDON" Daughter."

HER SIRE'S DAM . . .

McDONALD FARMS HONEYBLOOM
11162—658—6yrs—365C
EXCELLENT '47 '48—VG '50

Yes, this is the first one offered for sale.

Lynndale Farms M. Flirtation

Dropped September 20, 1950

Sire: **McDonald Farms S. Meldon**
Res. National Grand Champion, 1949. His full brother is in service at McDonald Farms. He is by McDonald Farms Steadfast, A. R., out of McDonald Farms Honeybloom, 11162—658—6yrsC (see at left).

Dam: **Rocky Home Lustre's Evelyn**
11559—547—Jr3—HIR—2x
9958—465—Jr4—HIR (584 T. M.)
She is by Lustre of Arizona Farms, A. R. out of Win Ru Ol Lu Ell, 8580—452—8yrs—HIR—2x, 2 A. R. daughters.

This top eastern and western blood is "nicking." This heifer will be a good investment. Don't pass her up sale day.

LYNNDALE FARMS — Phoenix, Arizona

LYNN B. HAMILTON — **3445 Glendale Ave.**

STRINGTOWN **STRINGTOWN**

TWO TOP YOUNG COWS ARE OUR OFFERING IN THIS FIRST ALL-AMERICAN SALE.
I. **A Two-Year-Old, just fresh, selling open.**
II. **A Five-Year-Old, milking heavily, bred back.**
THIS PAIR REPRESENTS THE RESULTS OF A LIFETIME OF BREEDING.

I

STRINGTOWN TARI

Born August 28, 1949
Just fresh at sale time, selling open.

Sire: **Boulder Bridge King's Sun Ray, A. R.**
15 A. R. daughters
Sold for $5,500.
He is by Green Meads King Don, A. R., out of Boulder Bridge Nan, 19364—906—AA.

Dam: **Stringtown Theresa**
7760—419—Jr2—HIR—2x

2nd Dam: **Stringtown Tarinca's Taressa**
16050—787—7yrs—HIR—2x
13108—649—8yrs—HIR—2x
8415—398—9yrs—HIR—2x (576 T. M.)
10964—538—10yrs—HIR—2x
10388—502—11yrs—HIR—2x
13143—658—13yrs—HIR—2x
5 A. R. daughters

II

STRINGTOWN TAREVA

Born January 25, 1946
10300—608—Jr3—HIR—2x
Fresh.

Will be bred before sale day to Stringtown Timepiece, a son of Boulder Bridge King's Sun Ray, A. R., out of Stringtown Tarinca's Taressa, 16050—787—AHI—2x, 13108—649—AHI—2x, 13143—659—13yrs—HIR—2x, 5 A. R. daughters.

Sire: **Stringtown Jacques**
10 A. R. daughters including:
"THERESA" the dam of "TARI," at left.

Dam: **Stringtown Tarinca**
9384—503—Jr2—HIR—2x
8703—469—Jr3—HIR—2x
9103—499—Jr4—HIR—2x
9168—502—5yrs—HIR—2x
7396—402—6yrs—HIR—2x
VERY GOOD '47 '49 '51

There's a pack of practical production behind this pair.

STRINGTOWN GUERNSEY FARM — Prescott, Iowa

HARRY REESE & SON (LOUIE)

ALL-AMERICAN SALE ★ MONDAY, OCT. 22 Des Moines, Iowa

Consigned . . .

3 HEAD — Rich In The Best Of Franchester Breeding

This Promising Young Bull Sells

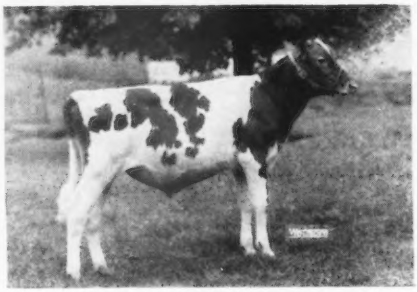

I

FRANCHESTER FREE BEACON

Dropped March 30, 1951

Sire: **Langwater Freeman, A. R.**
Our senior herd sire, 25 A. R. daughters, 48 sons sold for service.

Dam: **Arrus Handy Betty**
12373—618—Jr2
VERY GOOD '49 '50

This A. R. Cow Sells

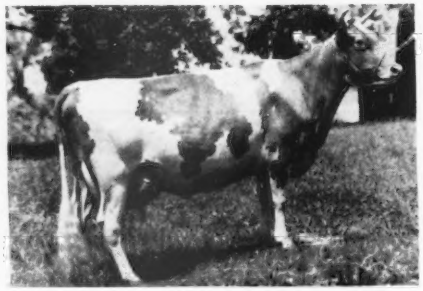

II

FRANCHESTER FREE TOPAZ

Dropped October 8, 1945

9876—508—Jr2

On retest, 5887—267—5yrs—in 131 days.

Sire: **Langwater Freeman, A. R.**
Our senior herd sire, 25 A. R. daughters, 48 sons sold for service.

Dam: **Franchester Super Careen**
9419—462—Jr2

Also Consigned . . . **An open heifer from the "Waterwitch" family**

III **FRANCHESTER MISTIC H. WITCH**

Dropped June 16, 1950

Sire: **Franchester Free Majesty, A. R.**
(He is by "Freeman" out of a daughter of "Melba".)

Dam: **Franchester Handy Witch**
15506—739—Jr2C, 16937—771—Sr4C

2nd Dam: **Franchester Waterwitch**
14164—744—Sr4, VG '47, 5 A. R. daughters.

FRANCHESTER FARMS - Lyndhurst, Ohio

ACCREDITED FOR BANG'S AND T. B.

CHARLES B. BOLTON, Owner
C. R. HUSTON, Manager

E. A. BURGE, Assistant Manager
C. E. EBY, Herdsman

ALL-AMERICAN SALE ★ MONDAY, OCT. 22 Des Moines, Iowa

THIS GOOD A. R. COW SELLS

She is rich in Langwater breeding.

NOOK-DALE T. DARLING

Dropped October 30, 1946

Her Dam's Half-Sister . . .

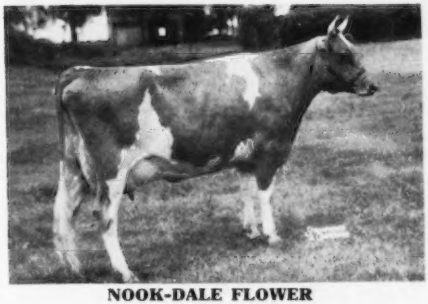

NOOK-DALE FLOWER
9335—405—Jr4—HIR—2x

6872—340—Sr2—HIR—2x (582 T. M.)
7045—343—Sr3—HIR—2x (659 T. M.)

Fresh, milking 50 lbs. per day on HIR, selling open.

Sire: **Caroler's Traveler**
8 A. R. daughters
He is a son of Langwater Caroler, A. R., from the Coronet family.

Dam: **Nook-Dale Mother's Darling**
7258—341—Sr2—HIR—2x
7685—366—Jr4—305—2x
1 A. R. daughter.
She is a daughter of Langwater Tyrant, A. R.

WINTERCREST GUERNSEY FARM

R. H. PETERSEN
C. D. VAN WERDEN, Owners and Operators

WINTERSET, IOWA

Registered Guernsey Cattle
T. B. and Bang's Accredited

WE ARE SELLING . . . "This Well-Grown Bred Heifer Backed By Practical Production"

WINDYHILL'S DONNA ALICE

Born July 17, 1949—Calfhood Vaccinated

Due December 1, 1951 to the service of **Meadow Lodge Defance** (Meadow Lodge Rex's Kingmaker, A. R.—Meadow Lodge Queen Dena, 15533—653—5yrs, 15661—642—7yrs, VG '47).

Sire: **McDONALD FARMS INSTIGATOR, A. R.**
12 A. R. daughters, 8 records over 400 lbs.
See two typical daughters below.

Dam: **GOOD LUCK DONNA**
8253—400—3yrs—288 days—D. H. I. A.
10030—441—4yrs—316 days—D. H. I. A.
10980—473—5yrs—305 days—D. H. I. A.

TWO HALF-SISTERS TO "ALICE"

WINDYHILL'S BEAUTY LASS
8552—379—Jr2—305C—3x
7974—355—Jr3—257—2x
11589—521—Jr4—307—3x

WINDYHILL'S LILLY
8714—418—Jr2—HIR

DON'T PASS UP THIS HEIFER . . . HER FUTURE'S BEFORE HER

WINDYHILL FARM — Wayzata, Minn.

W. J. NICKERSON
Owner

ALL-AMERICAN SALE ★ MONDAY, OCT. 22 Des Moines, Iowa

Consigned . . . **A BRED HEIFER** . . . A SAILOR BOY OUT OF A CONSUL

WYNOLA PANDA (Vacc.)

Born November 12, 1949

Bred May 16, 1951 to Boulder Bridge Destiny, a son of Argilla Beacon, out of Boulder Bridge Panchito, an Excellent daughter of the Excellent **"Lady Lucy".** "Panchito" classified Excellent '47—Very Good '48 '50 and her dam "Lady Lucy" classified Excellent '47 '48.

"PANDA" is by Boulder Bridge Sailor Boy (Boulder Bridge Goldfinder—Boulder Bridge Sultana, 12552—594—Jr2). "PANDA" is out of Wynola Pandora, classified Very Good '50, 7645—475—7yrs—HIR—(580 T. M.), a daughter of Boulder Bridge Consul, A. R.

Wynola Guernsey Farm — Indianola, Iowa

MARVIN L. MAHR, Owner

OFFERS . . . **THIS TOP BRED HEIFER FROM A REAL FAMILY**

▶ ELMWOOD NATALIE

Born February 20, 1950

Bred July 17, 1951 to Wey Acres Colonel's Superior (Flying Horse Colonel Levity—"Sherry," below).

Sire: **Elmwood Etta's Grandee, A. R.** Son of a proved sire, out of a great family.

Dam: **Elmwood Irman's Jewel** 11937—544—6yrs—HIR

Pictured Here Is The Blood She Carries

EXCELLENT
Dam of Her Service Sire . . .

WEY ACRES LEVITY SHERRY
15701—709—Jr2C
VG '48—EXCELLENT '51
Sold for $11,500, Top Mid West Sale, 1951.

Class Leading Sister to Her Dam . . .

ELMWOOD IRMAN'S SUNBEAM
10362—517—Jr3—HIR
14691—781—Sr4—HIR
Class Leader 9th place.

Full Sister to Her Sire . . .

ELMWOOD GRANDEE'S ETTA
10990—501—Jr2—HIR—2x
VG '49

DUBUQUE, IOWA
6 miles South of Dubuque on U. S. 61

ARNOLD M. PANCRATZ, Owner
FAY LE CLERE, Herdsman

ALL-AMERICAN SALE ★ MONDAY, OCT. 22 Des Moines, Iowa

WALKER FARMS . . . consign . . . TWO TOPS

"An Open Heifer"

I

WALKER FARMS NONA

Born January 30, 1950

Sire: **Cooper's Piper Fra-Mar Levity**, herd sire at Tom Cooper Farms. He is by Flying Horse Royal Piper, A. R. out of Fra-Mar Levity, 13550—692—Jr4C, 16702—788—A.

Dam: **Gayoso Piper's Nan**, just started on test.

2nd Dam: **Victor's Nan of Norman's Kill** 16548—947—A

"NONA" . . . SHE SELLS

WALKER FARMS NONA
Selling Open, Ready to Breed.

"This Outstanding Bull"

II

WALKER FARMS TORCH

Born October 26, 1950

Sire: **Riegeldale McK Barnard, A. R.**

Dam: **Walker Farms Piper's Ultistar** 8730—530—Jr4—305—3x 12426—733—7yrs—305 (pending) VG '48—D '49—EXCELLENT '50

Dam of "TORCH" . . . EXCELLENT

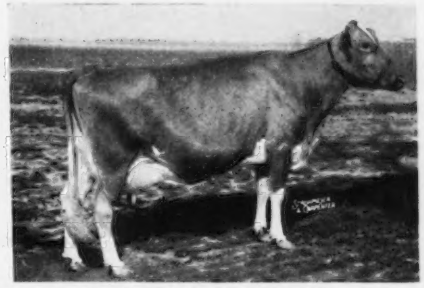

WALKER FARMS PIPER'S ULTISTAR
(see above)

THIS PAIR IS OUTSTANDING — DON'T PASS THEM UP SALE DAY

WALKER FARMS Stoneville, Mississippi

In the Heart of the Mississippi Delta two miles Northwest Junction U. S. Highways 61 and 82

OFFERING . . . TWO TOP THREE-YEAR-OLDS (Both Vaccinated)

Both Bred to NORMANDY WILLARD, a son of the $28,000 "Courtesy's" full brother, Pine Manor Count of Lakewood, A. R., out of Normandy Wistaria, 16287—813—Sr4C, from the "Wilda—Wistaria" family.

HERE THEY ARE

I

AVONDALE FARMS WILDA

Born September 15, 1948

Will be bred by sale time.

Sire: Gaylord's Squire's Fame
4 A. R. daughters, 4 more on test.

Dam: Queen's Tidy of Avondale
She is a daughter of Boulder Bridge Steward, 20 A. R. daughters.

2nd Dam: Queen's Bopeep Lass
11977—478—9yrs—HIR—2x
A daughter of Queen Blossom's Valor.

II

AVONDALE FARMS LINDA

Born August 4, 1948

Due about sale time to Normandy Willard.

Sire: Gaylord's Squire's Fame
4 A. R. daughters, 4 more on test.

Dam: Glendale Iris Appleblossom
A daughter of Majesty's Governor.

Full Sister to Sire of Their Service Sire

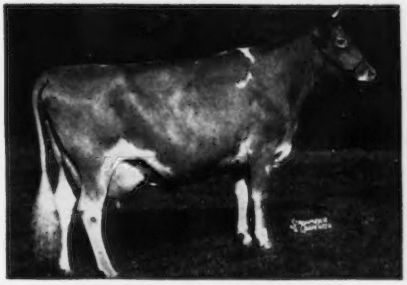

PINE MANOR COURTESY
11148—653—Sr4C
13268—761—5yrs
VG '47—EXCELLENT '48 '51
Sold for $20,000, resold for $28,000.

KEELING BROTHERS
Owners

AVONDALE FARMS

DES MOINES, IOWA

THE ALL-AMERICAN SALE, DES MOINES, IOWA — MONDAY, OCTOBER 22, 1951

2 HEAD — A "Hero" Granddaughter . . . A Bred Heifer — 2 HEAD

CRESTWOOD FAITHFUL
Born December 11, 1950
Sire: **BOULDER BRIDGE SCIENTIST**
A son of Valleywood Valiant Hero, A. R.

Her Sire's Half-Sister

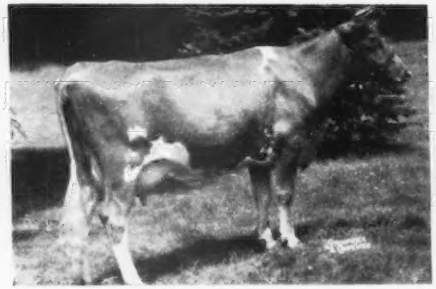

BOULDER BRIDGE RILMA
12467—516—Jr2—365C, 17352—711—Jr4—365
1 A. R. daughter
Dam: **CRESTWOOD DAMSEL**
9878—453—Jr2—HIR, in 290 days.
A Langwater Liberator daughter.

MISCHIEF'S JANA
Born August 25, 1949
1st Heifer Calf, District Parish Show and County Fair, 1950.
Sire: **PLAINVIEW'S MISCHIEF**
A son of Boulder Bridge Adonis with 3 A. R. daughters.

Her Service Sire's Granddam

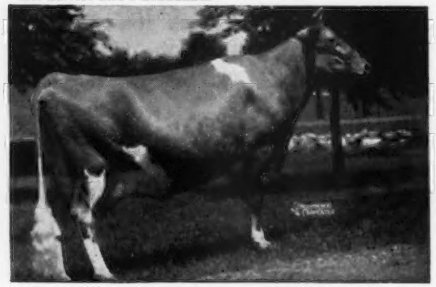

DOUGLASTON LADY LUCY
10649—539—GG, 14762—780—AA (E '47 '48)
Dam: **JUDGE'S JANELLA**, 9159—446—D.H.I.A., in 321 days.
"Jana" was bred March 14, 1951 to Boulder Bridge Clarion Mark (Boulder Bridge Lucero, $8,000—Martha of Boulder Bridge, 12186—672—GG).

Look These Two Over Sale Day . . . Bid On Them

CRESTWOOD FARM — Austin, Minnesota

CARL E. KEHRET & SONS
Owners

MAURICE GROGAN—Herdsmen—AL WINKELS

HONESTY **QUALITY**

MAXIM OF LINDA VISTA
SHUTTLEWICK LEVITY
JEAN DU LUTH CORONET

The basis of our breeding program, and our herd carries rich concentration of these popular lines.

PROVED MATINGS WITHIN PROVED BLOOD LINES

Consignments We Are Proud To Offer

ALL-AMERICAN SALE
Des Moines, Iowa, October 22
Heifer calf, from a 523 lb. dam.

MINNESOTA STATE SALE
Owatonna, Minn., October 25
Fresh 3-year-old, 380 lbs. fat—296 days—2x—Jr2—HIR.

5th NORTH IOWA SALE
Mason City, Iowa, October 27
Two good springing heifers.

Twenty-six years of testing, showing, and selecting, have made this herd worthy of your consideration.

Present Herd Sires
BOURNEDALE MAXIM'S ACE
GAYOSO C. L. CONSTANTINE
BONNIE VISTA'S WORTHY

BONNIE VISTA GUERNSEY FARM

MR. AND MRS. M. W. SPROLE **Mason City, Iowa**

EXPERIENCE **FRIENDLINESS**

SELLING . . .
in the first
ALL-AMERICAN SALE
October 22—Des Moines, Iowa

CUTHBERT FARM WINONA

Born October 24, 1949

Due November 14, 1951 to the service of Boulder Bridge Architect (Boulder Bridge Tribute, A. R.—Boulder Bridge Rhoda, 14186—651—5yrs, VG '47).

A Show Winner . . . Ready to Produce and Pay
Grand Champion, Sherburne Co., 1951
1st Sr. Yrl., Central Minn., P. S. and Benton Co. Fair, 1951
2nd 4-H Heifer Calf, Minn., 1950.

Sire: **Boulder Bridge Coronator**
He is a son of Argilla Beacon, A. R., out of Martha of Boulder Bridge, 12186—672—Jr2C, VG '47.

Dam: **Cuthbert Farm Darling**
10462—465—Jr2—HIR
On retest, 6839—297—Sr3—HIR—201 days, still on test.

2nd Dam: **Cuthbert Farm Delilah**
8987—443—5yrs—HIR—2x
9088—444—6yrs—HIR

CUTHBERT FARM

C. E. MUNNS & SONS **Elk River, Minnesota**

ALL-AMERICAN SALE ★ MONDAY, OCT. 22 Des Moines, Iowa

An Open Two-year-old Daughter of "Pre Kardinal"

Garnavillo Mary Jane

Born September 14, 1949
1st place Junior Yearling District No. 1
Full sister to Garnavillo Buttercup, Gr. Ch., of 4-H Show, 1949

Sire: **McDonald Farms Pre Kardinal,** sire of show winning daughters. A son of McDonald Farms Prediction, A. R., out of McDonald Farms Fleurie—see below.

HER SIRE'S DAM

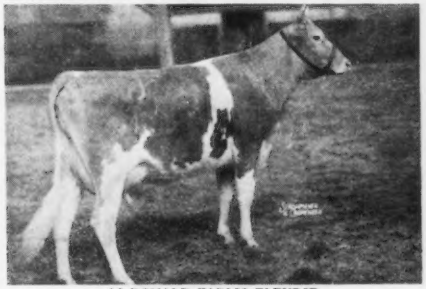

McDONALD FARMS FLEURIE
11770—629—Jr2—365C
1 A. R. son, 1 A. R. daughter with 688—Jr2.

TRACES CLOSE-UP TO . . .

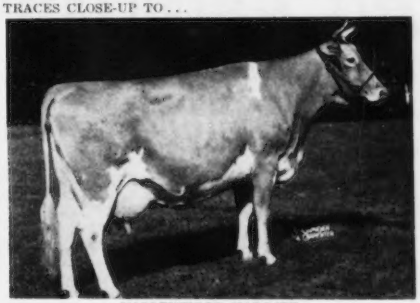

VALLEYWOOD HARRIET
14223—781—CC
1st aged cow, Waterloo, 1938. 1 son Gr. Ch., 1940 N. D. S. 4 A. R. sons, 3 A. R. daughters.

Dam: **Garnavillo La Nore's Mary,** 6857—357—Sr3—HIR, 7177—378—2yrs—D.H.I.A.—299 days.

Here is one that can go places.

GARNAVILLO GUERNSEY FARM

GARNAVILLO, IOWA — GEORGE AND HENRY DICKMAN, Owners

SUNSET OAKS FARM • ADEL IOWA

Consigns . . . to the 1st

ALL-AMERICAN SALE ★ MONDAY, OCT. 22 Des Moines, Iowa

"TWO OUTSTANDING SECOND-CALF HEIFERS"

I . . . IOWAGOLD TULIP

Born June 24, 1948
7872—404—Jr2—HIR—2x

Sire: Boulder Bridge Merrymaker, A. R.
8 A. R. daughters, 5 more on test. He is a son of the National Grand Champion, Valleywood Valiant Hero, A. R., out of Boulder Bridge Nonsense.

Dam: Iowagold Avis
9777—473—Jr3—HIR—2x
She is by Pine Manor Career, A. R., a maternal brother to "Crown Jewel", a ¾ brother to "Courtesy."

II . . . STRINGTOWN STAR

Born May 2, 1948
6600—370—Jr2—HIR—2x

Sire: Boulder Bridge Footprint, A. R.
6 A. R. daughters, many more coming along. Proved Sire. Sold for $5,500. He is a son of "Hero" out of "Orbit", 13897—725—7yrsC.

Dam: Stringtown Sunshine
7898—380—Jr2—HIR—2x
10230—507—Jr3—HIR—2x
She is a daughter of the proved, A. R. sire, Skyline Gretta's Challenger.

R. S. KILPATRICK — **ADEL, IOWA** — LEO STURGEON

Spruce Shadows Farm

ALL-AMERICAN SALE ★ MONDAY, OCT. 22 Des Moines, Iowa

CONSIGNED . . . Two Bred Heifers . . . **A MICHAEL and a LIBERATOR**

HIS DAUGHTER IS SELLING

LANGWATER MICHAEL
24 A. R. daughters—3 P. R. sons
1 over 900, 3 over 700
9 over 600, 16 over 539

IN THE SALE . . .

Spruce Shadows Althea

Born June 13, 1948

Bred March 10, 1951 to Boulder Bridge St. Nick (Valleywood Valiant Hero, A. R. —Ridglydale's Bell Alert, 18156—801—10yrs.) "St. Nick" is a full brother to Boulder Bridge Promise, 15855—818—5yrs and to Boulder Bridge Quinoline, 13188—692—Jr2.

"ALTHEA" is a daughter of Michael, out of Marvel's Prudence, 12047—481—5yrs—305C (910 T.M.) VG '47—'50. Sr. and Gr. Ch., Twin City Parish Show, 1949.

HIS DAUGHTER IS SELLING

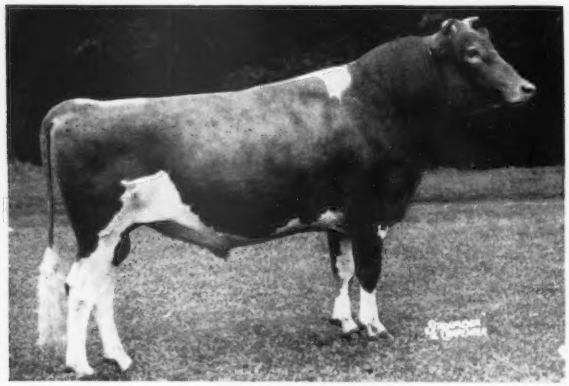

LANGWATER LIBERATOR

IN THE SALE . .

Spruce Shadows L. Martita

Born May 18, 1949

Bred May 11, 1951 to Spruce Shadows L. Patriarch.

"MARTITA" is a daughter of Liberator, out of Spruce Shadows Polly, 14660—647—Sr4C, a full sister to Spruce Shadows Hyacinth, 18700—795—6yrsC.

BANG'S FREE—T. B. ACCREDITED

SPRUCE SHADOWS FARM — East Old Shakopee Road — Minneapolis 20, Minnesota

JAMES E. KELLEY, Owner — A. L. SQUIRE, Supt. of Guernseys

HOME OF HIGH PRODUCING REGISTERED GUERNSEY CATTLE

Maintaining A Herd of 200 Head. Herd on Advanced Registry Test.

ALL-AMERICAN SALE ★ MONDAY, OCT. 22 Des Moines, Iowa

SELLING . . . **A Fresh Two-Year-Old . . . Sanfadair Royal Jennie**

Born June 20, 1949
Just starting on test and in 24 days has made
739 lbs. milk, 36 lbs. fat as a two-year-old.

"JENNIE" will be bred to Langwater Rocket, a son of Coldspring's Noble's Brilliant, A. R. (**the BEAUTY family**) and Langwater Luna 2d, 11497—609—Sr2 (Langwater Valencian, A. R.—Langwater Luna, 13353—687—7yrs).

JENNIE'S SIRE

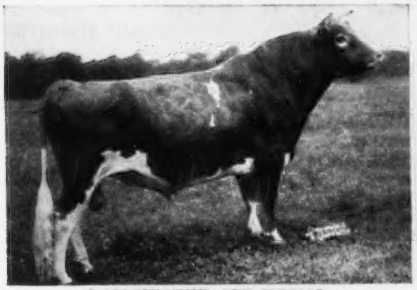

LANGWATER SIR ROYAL
Sire: Langwater Onward, A. R.

JENNIE'S SIRE'S DAM

LANGWATER LOTUS
13194—656—Jr4
1 A. R. son

JENNIE'S SIRE'S MATERNAL SISTER

LANGWATER VENUS
19999—1011—Sr3
National Record when made.
Now a Class Leader 3rd place.

"JENNIE" is out of Sanfadair Levity Jennie, 7834—353—Jr2—305—2x. She is a daughter of Green Meads Levity Ace—he by Green Meads Levity King, A. R., out of Green Meads Lady Garnet, 13728—695—FF, 14871—718—D (a daughter of Langwater County Squire, A. R., out of the Theda Pearl family).

GOLDEN GUERNSEY

SANITARY FARM DAIRIES, Owners

E. G. RIEDEL, PRES. Farm is located at WHITE BEAR LAKE, Highway 96, ST. PAUL 10, MINNESOTA

BRANDTJEN FARMS

A REPEAT WINNER . . . 1951 CHAMPION

"NICETY" DOES IT AGAIN . . . CHAMPION AT TWIN CITY DISTRICT SHOW

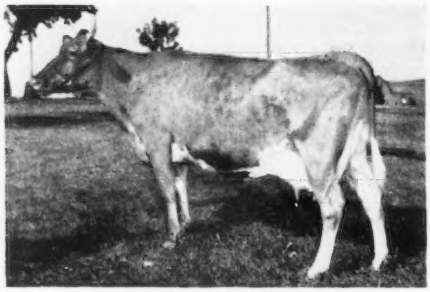

BRANDTJEN'S NICETY
7327—444—Jr2—305—2x
10769—641—Jr3C—2x
2nd prize three-year-old, Minn., 1949. Senior and Grand Champion Cow, Twin City District Parish Show in 1950 and **again** in 1951.

Our SENIOR SIRE And His Paternal Sister Also Take CHAMPIONSHIP HONORS

OUR SENIOR SIRE

HORSE SHOE CONRAD'S ASTERBILT
2nd Aged Bull, Minnesota, 1949. Gr. Ch. Bull, S. Dakota, 1949. Gr. Ch. Bull, Twin City District Show, 1950. Sr. and Gr. Ch., Twin City District Show, 1951. 1st Aged Bull, Minnesota, 1951. 1st Junior Get of Sire, Minnesota, 1951.

HIS PATERNAL SISTER

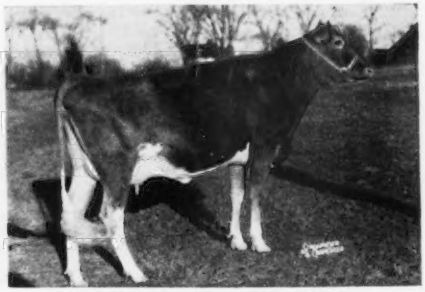

NORTHERN CONRAD'S SUGAR
10672—590—Jr2—365C
10826—630—Jr3—365C
1st 3-year-old, Twin City District Show, 1950. 1st 4-year-old, Minnesota, 1951.

We also showed the following prize winners at Minnesota . . .

2nd Sr. Yr. Bull
1st Jr. Yr. Bull
2nd Bull Calf
2nd Jr. Yr. Heifer
3rd Heifer Calf
2nd 3-year-old cow
2nd Dairy Herd
3rd Three Best Females
1st Produce of Dam
1st 4-year-old cow
1st Aged Bull
Also member of 1st place District Herd.

BRANDTJEN FARMS

Farmington, Minnesota

BERT SCHWINGHAMER, Superintendent of Cattle — Phone: ROSEMOUNT 2069

LANE GUERNSEY FARM CAMDEN, INDIANA

Dr. W. K. Lane and R. W. Lane

Production And Type Go Hand In Hand With Our Herd Sire . . .

Type **Production**

MEADOW LODGE KINGMAKER
1st prize Jr. Yearling, Member 3rd prize Jr. Get of Sire, Member 2nd prize State Herd, International Dairy Exposition, 1949.

"KINGMAKER" is by MEADOW LODGE REX'S KINGMAKER, A. R., sire of 3 **Excellent** daughters out of Moonlight's Gentian, that in 9 lactations has made 120,511 lbs. milk and 5,835 lbs. fat. Classified Excellent '47—VG '48.

Two Of His Excellent Half-Sisters

"Geneva"

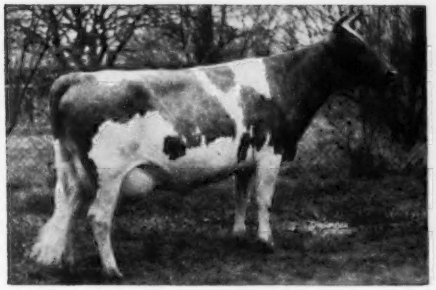

MEADOW LODGE GENEVA
9640—522—DD
13056—679—Sr4—365
Excellent '47 '48

"Melbetta"

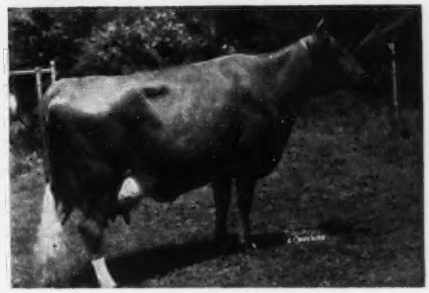

MEADOW LODGE MELBETTA
11062—628—G
13187—690—Sr4—365C
16126—801—7yrs—365
Excellent '47 '48 '50

If you want to add type and production to your herd, a "Kingmaker" son will do the job.

WRITE OR VISIT US SOON.

GOLDEN GUERNSEY

T. B. ACCREDITED—INDIANA BANG'S FREE

WHITE HALL FARM GUERNSEYS PRODUCE

The Milk Check Pays The Bills

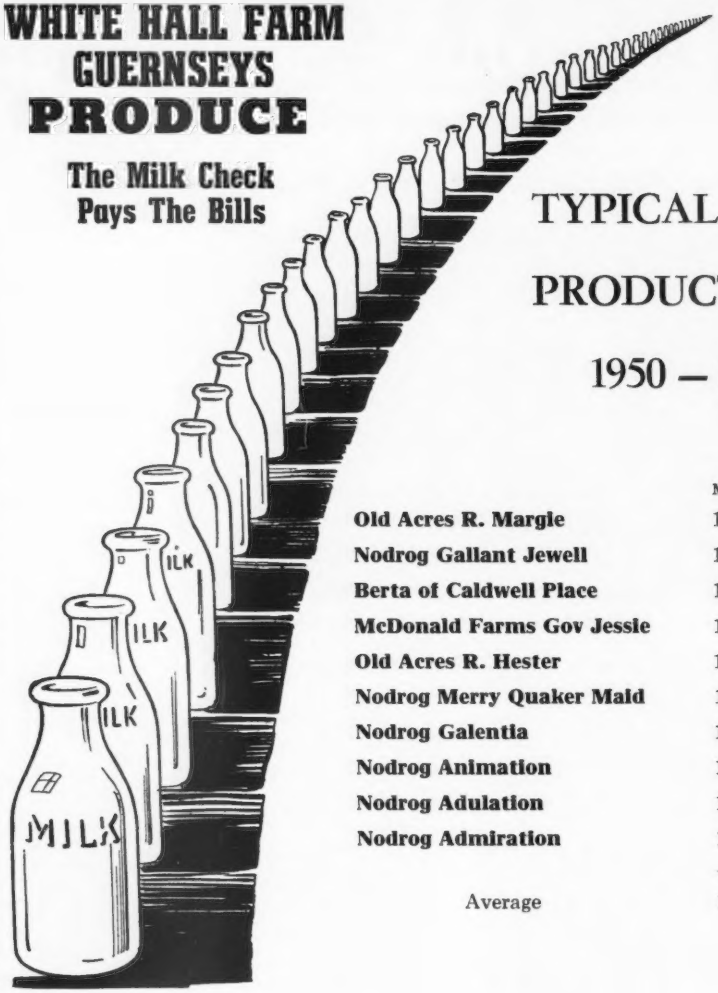

TYPICAL PRODUCTION 1950 – 1951

	MILK	FAT	AGE
Old Acres R. Margie	18853	828	Sr3C
Nodrog Gallant Jewell	16459	809	6yrs
Berta of Caldwell Place	15261	807	7yrs
McDonald Farms Gov Jessie	16835	796	6yrs
Old Acres R. Hester	15289	731	Jr4
Nodrog Merry Quaker Maid	14486	715	6yrsC
Nodrog Galentia	15923	711	5yrsC
Nodrog Animation	15175	701	Sr3C
Nodrog Adulation	14096	696	Jr3C
Nodrog Admiration	13576	650	Jr4C
Average	15595	744	half immature

An "ATTENTION" Daughter . . . NODROG GRATIFICATION made a record of 16571—759—Sr4C. She has just finished a mature record of 18683—810—5yrsC (pending). She has 2 nice daughters in the herd—one due in November and she will be tested.

We can supply you with a top bull . . . a bull by our proved—popular bred sires out of cows with high proved production.

WHITE HALL FARM

Brockport, New York

FEDERAL ACCREDITED HERD NO. 203167 . . . STATE BANG'S FREE NO. 956

FRED H. GORDON, Owner — ELMER ASH, Manager

BOONE COUNTY *The Guernsey Isle of Indiana*

Birthplace of First 4-H Guernsey Calf Club in America
Home of the First 4-H Heifer Sale in Indiana

Announcing the 5th Boone County INDIANA

These boys and girls who purchased animals in the 1949 Boone County Sale are receiving achievement awards at the opening of the 1950 sale. Winners of the 1950 show season will receive awards at the 1951 sale.

SALE
Friday, October 26
Lebanon, Indiana

OPEN SALE: Each year we have offered approximately 40 choice females and 4 bulls. We have made an honest effort to offer only good foundation animals in this sale. Our consignors have cooperated with us 100%.

4-H SALE. This sale was originated by the BOONE COUNTY GUERNSEY BREEDERS ASSOCIATION with the idea of offering each year a few choice calves for 4-H and F.F.A. members only.

These calves have been carefully selected to warrant the best efforts of the club boys and girls who purchase them for their project.

They have also been selected from production records to develop into high quality foundation animals as they mature.

CONSIGNORS:

A. J. Custer & Sons
Albert C. Degler
Dingley Farms
Dot Cap Farms
Duffield Farm
Eagle Crest Farm
Eagle Valley Farm
Fuller Farms
Golden Hills Farm
Grain Meadow Farms
Great Oak Farm
Hoosier Mead Farm
KenVer Farm
Maplewood Farm
Mithoefer Farms
Mullhaven Farms
Normandy Farm
Carl Rayl
Red Cross Farm
Lowell Rich
Ross & Sons
Seale's Farm
Siess and Artman
Thomas Farm
Ver-Lo-Lew Farm
Welsch, Betty
White & Dillon
White Lick Farm

NEWS FLASH: 5 firsts, 1 second and Grand Champion out of six placings at the INDIANA STATE 4-H FAIR were won by Boone County boys and girls who had raised or purchased their calves in this central Indiana territory.

Boone County Guernsey Breeder's Assn.

THE GUERNSEY ISLE OF INDIANA

LEBANON, INDIANA

JAMES STEPHENSON, Pres.
Danville, Ind.

FRED SIESS, Vice Pres.
Lebanon, Ind.

LEE SEALE, Sec. & Treas.
Lebanon, Ind.

DEVOTED TO THE IMPROVEMENT OF GUERNSEY CATTLE

The Fifth Annual **BOONE COUNTY** *Guernsey*

R. R. 2, Box 268, Indianapolis 44, Indiana
10 miles Northwest of Indianapolis on U. S. 52

J. K. LILLY, JR., Owner
J. ELI WARD, Manager

A "Nobly Born" Daughter and A "Joffre" Son

Consigned . . . Boone County Sale, October 26, 1951, Lebanon, Indiana

Eagle Valley N. Cynthia

Born February 15, 1951

Sire: McDONALD FARMS S. NOBLY BORN, a son of McDonald Farms Steadfast, A. R., out of McDonald Farms Fadelia—see below.

HER SIRE'S GRANDDAM

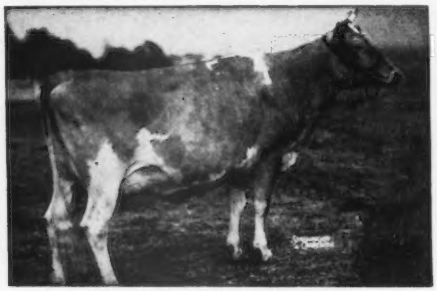

DOUGLASTON CORONATION QUEEN
13860—803—DD
Class Leader when made
4 A. R. sons, 3 A. R. daughters

HER SIRE'S DAM

McDONALD FARMS FADELIA
10691—622—Sr2—365C
13514—750—6yrs—365C
VG '50

"CYNTHIA" is out of Eagle Valley's King's Cora, 8504—474—Jr4—305C—3x, 9806—495—5yrs—305C—3x.

Eagle Valley J. Rex Born October 22, 1950

Sire: McDONALD FARMS JOFFRE, A. R., a son of Myhaven King, A. R., out of McDonald Farms Graceful—see below.

HIS SIRE'S DAM

McDONALD FARMS GRACEFUL
10787—595—Jr3—365C
11312—652—5yrs—365
VG '47—GP '48

HIS DAM'S HALF-SISTER

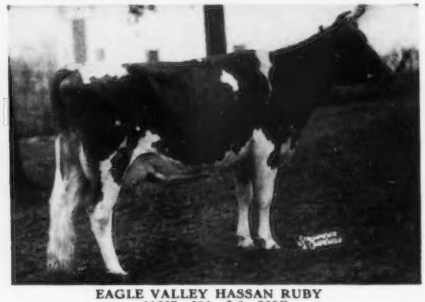

EAGLE VALLEY HASSAN RUBY
11667—598—Jr2—365C
16314—794—Sr3—365C
GP '47—VG '49

"REX" is out of Eagle Valley Hassan Anna, 11220—601—5yrs—365.
She a daughter of McDonald Farms Hassan, A. R.

These two combine all the best of our blood lines.
They are from the best families and the right kind.

Boone County **INDIANA** *Guernsey Sale*

Birth place of 1st 4-H calf club in America

Sale in THE GUERNSEY ISLE OF INDIANA

FULLER FARMS — Route 2 — Shelbyville, Indiana

We Proudly Present Our Herd Sires . . .

I—**McDONALD FARMS GOLDEN LAD, A. R.** Born March 2, 1945.
A "DISTINCTION" from the Blueblood family.

Sire: McDONALD FARMS DISTINCTION, A. R., a son of Foremost Prediction, A. R., out of Aiyukpa L. Queen, 11177—653—Jr2—365.

HIS FULL SISTER

McDONALD FARMS D. MONOGIRL
9848—486—Sr2—305C
Reserve Champion, I.D.E., 1949. EXCELLENT '50

HIS DAM

McDONALD FARMS GOLDEN GIRL
10652—562—G

HIS MATERNAL GRANDDAM

McDONALD FARMS DOVE
12054—654—F
12207—626—8yrs—365
EXCELLENT '47—VG '48

II—**McDONALD FARMS KING NATHAN.** Born January 6, 1948.
A "KING" from the Pansy family.

His 3 nearest dams all Excellent. A full sister, McDonald Farms King's Lenora, has a record of 12122—640—Jr2—365.

Sire: MYHAVEN KING, A. R., a Century Sire. Sire of great show winning progeny. A daughter sold for $18,000 in the 1950 Franchester Sale.

HIS DAM

McDONALD FARMS GENTIAN
9952—540—G
VG '47 '48—EXCELLENT '50

HIS MATERNAL GRANDDAM

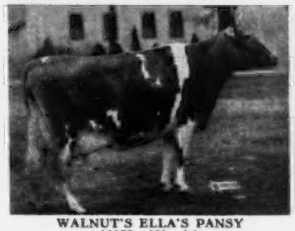

WALNUT'S ELLA'S PANSY
12973—661—AA
11763—634—A
EXCELLENT '47

HIS PATERNAL GRANDDAM

GREEN MEADS THELMA
12902—704—G
13518—740—D
EXCELLENT '47

The Head Man Of The Junior Herd.

III—**McDONALD FARMS FORE PEERLESS.** Born February 20, 1950.
A combination of the Lady Augusta and Pansy families.

Sire: McDONALD'S FOREMOST PREDICTION, a son of Foremost Prediction, A. R., a Century Sire, out of Douglaston Lady Augusta, 12106—607—E, Excellent at 14½ years. The only cow of the breed to classify Excellent and have 4 Excellent daughters.

Dam: McDONALD FARMS S. KANOVA, 10664—627—Jr2—365, GP '48—VG '50.

In the BOONE COUNTY INDIANA SALE—a beautiful "NATHAN" daughter out of a Franchester Novel King daughter with 9600—450—5yrs—305 (796 T. M.).

HESTER AND PARRISH FULLER, Owners — P. E. KEFFABER, Supt. — C. S. COLLINGS, Manager

Friday **OCTOBER 26** *Lebanon, Ind.*

Home of First 4-H Heifer Sale in Indiana

The Fifth Annual **BOONE COUNTY** *Guernsey*

GREAT OAK FARM

"Great Oaks From Tiny Acorns Grow"

Consigns To The . . . 5th BOONE COUNTY SALE
On October 26, 1951 — Lebanon, Indiana.

PRETTY TWINKLE OF STARLINE

13148—605—EE
9808—481—Jr4—305C—3x
11923—539—5yrs—365C
13668—632—6yrs—365C
Classified VG '47 '50

Due to freshen October 4.
Selling open.

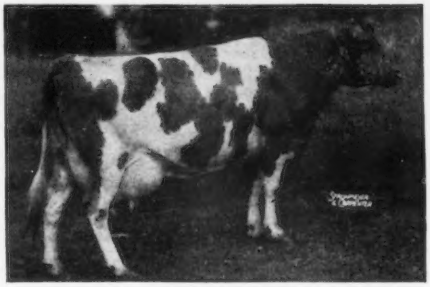

Also consigning **Great Oaks S. Janet,** born January 26, 1951 to the Boone County 4-H sale (for 4-H and F. F. A. members only). Her dam has a record of 11850 lbs. milk and 672 lbs. fat, Jr4—365. She is on retest and should make 700 lbs. fat. Her type is very attractive.

We have twelve cows in our herd. The highest record on these twelve cows average 700 lbs. fat. In classification we have 5 Very Good and 7 Desirable.

We are always proud to show our herd of cattle. We like them—we believe you will, too.

MR. AND MRS. ROY MCKEE, Owners **R. R. 2—LADOGA, INDIANA**

Boone County **INDIANA** *Guernsey Sale*

Devoted to the Improvement of Guernsey Cattle

Sale in THE GUERNSEY ISLE OF INDIANA

NORMANDY FARM

CONSIGNS...BOONE COUNTY SALE

October 26, 1951, Lebanon, Indiana

3 HEAD — A Bull Calf — A 3-Year-Old — An Open 4-H Heifer

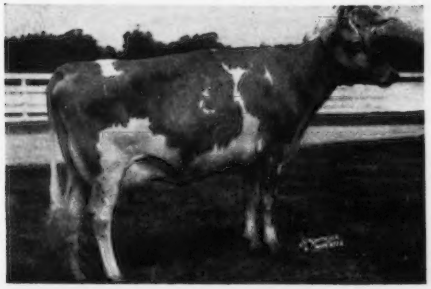

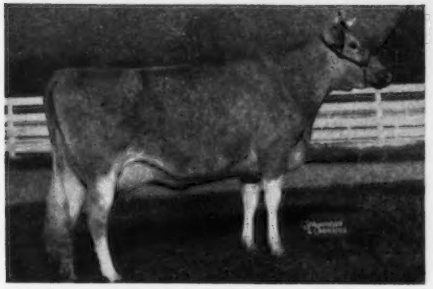

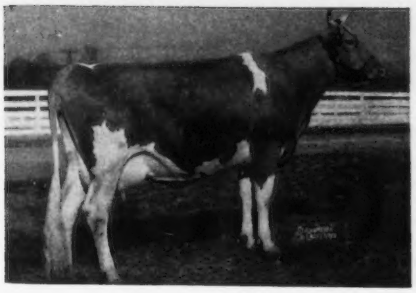

The Bull . . .

NORMANDY MARVEL

Born January 16, 1951

Sire: NORMANDY MATCHLESS, a son of Pine Manor Count of Lakewood out of Normandy Gypsy, 15237—802—8yrsC.

Dam: NORMANDY MINNETTA
On test with 6490—254—Sr2 in 163 days.
She by Normandy Majestic out of
←—**NORMANDY MARY ANN**
13740—652—Jr3—365
1st 3-year-old and Sr. & Gr. Ch., Ind., 1949. Sold for $6,000—Franchester Sale, 1950. "Mary Ann" is out of Coronation Marietta, 17716—801—6yrs—365.

The 3-Year-Old . . .

NORMANDY LUCILLE

Born April 19, 1948

Sire: NORMANDY LEVITY BLEND, A. R.
He by Normandy Levity Prince, A. R., out of Coronation Alma, 14483—653—Sr4—365, E '47 '48.

Dam: NORMANDY LUSTRE
9350—547—Jr3—365C
She by Normandy Matchmaker out of
←—**NORMANDY MINUET LUSTRE**
11455—532—E
"Minuet Lustre" is out of Coronation Milford that is a twin sister to Coronation King of Pine Manor, sold for $11,500.

The Open 4-H Heifer . . .

NORMANDY FERN

Born January 12, 1951

Sire: NORMANDY MATCHLESS
(see sire of "Marvel" above)

Dam: NORMANDY LOUISE
She by Normandy Majestic out of
←—**PINE MANOR MELODY LINDEN**
8567—482—GG, 10579—600—Jr4—365C
Sold for $5,100 as a heifer.

"FERN" combines some of the best of the Coronation—Green Meadow blood. Her sire's sire is a full brother to Pine Manor Courtesy, sold for $20,000, resold for $28,000. She is the dam of Gardenville Rose King, $50,000. "Rose King" was sired by Pine Manor King Melody Master also the sire of Pine Manor Melody Linden.

These Animals Merit Your Attention

T. B. ACCREDITED NO. 427911 . . . BANG'S ACCREDITED NO. 1451J

MR. AND MRS. H. C. KRANNERT, Owners
KENNETH TATE, Manager

NEW AUGUSTA, INDIANA

Friday **OCTOBER 26** *Lebanon, Ind.*

Boone County won 5 out of 6 1st Class Placings at Ind. State 4-H Fair, 1951

The Fifth Annual **BOONE COUNTY** *Guernsey*

Consigned To The BOONE COUNTY SALE

Lebanon, Indiana — October 26, 1951

RED CROSS NOBLE KARL, born April 10, 1951
A son of Quail Roost Noble Maximus.

RED CROSS MAJESTIC TILLIE, born October 11, 1950.
A granddaughter of Quail Roost Noble Maximus, out of a dam with 710—G.

RED CROSS LUCKY LILY, 9156—545—Jr2
A paternal sister to Red Cross May, 16469—1034—Sr3.

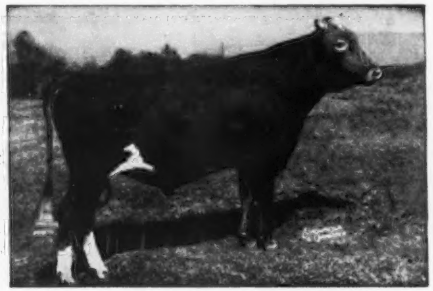

QUAIL ROOST NOBLE MAXIMUS

1st prize Sr. Yr. and Jr. Ch. at 5 fairs.
Gr. Ch. at Tenn., Tenn. Valley, and Southeastern.
Sold for $15,000.

"NOBLE KARL" is by "Noble Maximus" and out of Klondike Karlene, 14443—605—Sr4—HIR, 16230—689—7yrsC. "Karlene," a daughter of Argilla Knight, is the dam of Red Cross Lucky Knight, Jr. herd sire here at Red Cross.

"MAJESTIC TILLIE" is a granddaughter of Green Meads Taurus, whose influence has been widely felt in Indiana.

"LUCKY LILY" a 4-year-old cow, is out of one of our very best cow families. She is a dairy animal, with one of those udderly desirable Maxim udders. She is just fresh and will be ready to go for winter production. We recommend her unqualifiedly.

FEDERAL ACCREDITED HERD 409184 . . . KENTUCKY BANG'S FREE CERTIFICATE 14

RED CROSS FARM - Winchester, Kentucky

"In the Blue Grass of Kentucky"

ED PRUETT, Owner — M. J. MCCARTHY, Herdsman

Boone County **INDIANA** *Guernsey Sale*

Boone County Guernsey Breeders' Assn. has over 50 members

Sale in THE GUERNSEY ISLE OF INDIANA

Our Consignment To . . . THE BOONE COUNTY SALE
October 26, 1951, Lebanon, Indiana

2 HEAD — A Bred Heifer — An Open 4-H Heifer

THE BRED HEIFER . . .

DUFFIELD D. MAY, born April 30, 1949

Sire: DELPARK LUCKY STRIKE
(a grandson of Langwater Forward $15,000)

Dam: DUFFIELD F. MAYBELLE, 8340—387—2yrs—D.H.I.A.
(a daughter of Douglaston King's Farouk)

"MAY" is due around sale time to the service of Duffield T. Mymac, he by Gardenville King's Thor, out of Duffield J. Fortune, 7718—383—Jr2—305C—2x.

THE 4-H HEIFER . . .

DUFFIELD T. BARBARA, born January 6, 1951

Sire: GARDENVILLE KING'S THOR, sold for $1,000 in 1947. A son of Gardenville Coronation King, A. R. ($45,000) out of Pine Manor Taurine Daisy, 12670—674—DD.

Dam: DUFFIELD BABS, on test with 5810—252—Sr4 (305—2x)—202 days. She is a daughter of Duffield F. Financier.

When you come to the sale we would appreciate your planning a visit with DUFFIELDS.

VISITORS ALWAYS WELCOME

DUFFIELDS REGISTERED GUERNSEYS

W. F. DUFF & SON
Owners

HERD ACCREDITED

BILL WHITE
Manager

LEBANON, INDIANA

— PRODUCTION — SELECTIVE BREEDING —

Every cow in our herd, for the last ten years, has been on continuous test.
They must produce to stay at Big Maple.

PRESENTING OUR HERD SIRES . . .

Welcome-In Masher — Born January 25, 1946

We have 24 daughters in our herd—4 in milk—several due soon and will be tested.

Sire—**LANGWATER CHUM, A. R.** A proved son of Langwater Valencian, A. R., out of Langwater Consort 2d, 13767—676—D.

Dam—**OPAL ONEDA OF LONGSWAMP,** 13989—641—G, 10971—513—11yrs—305C, 14710—668—AA. She classified Very Good at 12 years of age.

Boulder Bridge Shepherd — Born December 19, 1948

A double grandson of VALLEYWOOD HARRIET.

Now in heavy service. His daughters are arriving and really look the part.

Sire—**BOULDER BRIDGE LUCERO.** Top of the Boulder Bridge Dispersal, sold for $8,000. He by Valleywood Valiant Hero, A. R., out of Douglaston Lady Lucy, 14762—780—AA, Excellent '47 '48, a half-sister to "Lady Augusta."

Dam—**BOULDER BRIDGE VENUS,** 13223—610—Jr2—365C. Second prize 2-year-old, International, 1949. Sold for $1,050 in the Boulder Bridge Dispersal. She by "Hero" out of Boulder Bridge Justice, 10912—577—F.

If you want the best, see us. Bulls by these sires out of high record dams will prove their merit in any herd.

WRITE US

BIG MAPLE FARM — R. R. 5, Frankfort, Indiana

MERLE J. TREES — FRANK J. SCHOCKE

Friday OCTOBER 26 *Lebanon, Ind.*

Boone County Assn. Welcomes All Interested Breeders

The Fifth Annual **BOONE COUNTY** *Guernsey Sale*

The Big **4** In Our Program . . .

Plan Now To Attend . . .
BOONE COUNTY INDIANA SALE
Friday, October 26, 1951—Lebanon, Indiana

1 . . . Old "KING GEORGE" left his mark on our herd.
KENFLEUR'S KING GEORGE, A. R.
One of Indiana's GOLD MEDAL Sires.

2 . . . Then along came "PRINCE RAIDER"
CLEAR SPRINGS PRINCE RAIDER
Strong in the blood of High Point Prince Maxim and the great Fern Family.

NOW — OUR YOUNGER SIRES

3 . . . **McDONALD FARMS S. MASTERMAN**
A Steadfast son out of McDonald Farms Pre Josephine, 13171—690—Jr2, a daughter of McDonald Farms Prediction, A. R.

4 . . . **NORTHERN CONRAD'S BASIL**
A son of Riegeldale Emory's Conrad, A. R., out of Horse Shoe Bailiff's Beam, 11690—638—Sr2 (2 crosses to "Hardwick"—outstanding son of "Faithful").

We test everything, we study the records, the results are most satisfying.

We are looking forward to seeing you at the Boone County Sale, Friday, October 26, 1951.

SEND FOR PRICE LIST

FRED SIESS, Owner
ALTA ARTMAN, Manager
WILLIAM SMALL, Herdsman

BIG SPRINGS FARM
LEBANON, INDIANA

KenVer Farm

CONSIGNMENT

Three Animals that will fit into any herd

A Bull born July 30, 1950
by Franchester P. Performer
and whose 7 nearest dams average 703.

A 4-Year-Old Cow Just Fresh
and
A Bred Heifer whose 7 nearest dams average 636.

FULLY ACCREDITED

BANG'S 5700G—T. B. 525221

Kenneth Smock - R.R. 13 - Box 367
Indianapolis, Indiana

If You Want

INDIANA GUERNSEYS

Either Selected Individuals
or
Whole Herds

(we now have several small herds that may be purchased at private treaty) or WATCH for our public sale advertisements.

WRITE WIRE
or
PHONE

The RUSSELL GEORGE SALES SERVICE
Lebanon, Ind.—Phones 555 or 206

Friday **OCTOBER 26** *Lebanon, Ind.*

For Complete Catalog Write to Russell George Sales Service, Lebanon, Indiana - Phones 555 or 206

SELLING OUT . . . OCTOBER 11

COMPLETE DISPERSAL OF ALL GUERNSEYS AT THE HARKNESS ESTATE—PROPERTY OF THE STATE OF CONNECTICUT UNDER THE WILL OF THE LATE MARY S. HARKNESS known as **EOLIA FARM, WATERFORD, CONNECTICUT.** (See photos on pages 560-B, 560-C.)

The herd that is built around 6 sires proved by dam-daughter comparison. **73 HEAD**—6 herd sires, 30 cows, 16 bred heifers, 16 open heifers, 5 young bulls. 3 grades, balance all registered T. B. & Bang's Accredited, Calfhood Vaccinated.

SELLING—21 direct descendants of GREEN MEADOW CORONATION KING; 12 from GREEN MEADOW PEERLESS; 15 from LANGWATER PETER PAN.

HERE ARE SOME OF THE GREAT COWS SELLING—with all living daughters, sons.

BROOKLANDWOOD G. MAMIE and her family of 12.
Sire: LANGWATER GABRIEL, A. R.
Dam: BROOKLANDWOOD MAMIE, 20194—1040—A

Her calving record:	Her production records:
March 29, 1943-heifer	9437—480—G—2x—A. R.
December 7, 1944-bull	10765—526—DdD—2x
November 28, 1945-heifer	8790—475—Sr4—305C—2x—D.H.I.A.
January 16, 1947-heifer	11608—543—5yrs—HIR—2x
January 6, 1948-heifer	10636—513—6yrs—HIR—2x
December 16, 1949-heifer	14970—739—7yrs—305C—2x—D.H.I.A.
December 29, 1950-bull	Meritorious Award for 62,052 lbs. milk,
Due January 5, 1952	3058 lbs. fat in 5 lactations.

EOLIA'S SUSIE Q. daughter of Wolfpen Agent.

Her calving record:	Her production records:
October 22, 1946-bull	12265—631—Jr2—365C—2x—A. R.
November 15, 1947-bull	12137—622—Sr3—HIR—2x
February 2, 1949-bull	13424—642—Sr4—HIR—2x
April 6, 1950-bull	16231—788—5yrs—HIR—2x
June 12, 1951-heifer	Meritorious Award: 52,180 lbs. milk,
Will be bred.	2569 lbs. fat first 4 lactations.

EOLIA'S CHARITY, daughter of Wolfpen Agent. (See photo page 560-C.)

Her calving record:	Her production records:
March 25, 1945-bull	11585—599—Jr2—365—2x—A. R.
September 18, 1946-bull	10400—514—Sr3—HIR—2x
October 4, 1947-twins	11782—578—Sr4—HIR—2x
November 20, 1948-heifer	11784—567—5yrs—HIR—2x
December 2, 1949-heifer	13102—655—6yrs—HIR—2x
January 18, 1951-bull	Meritorious Award: 48,790 lbs. milk,
Due February 23, 1952.	2425 lbs. fat in 4 lactations.

WARD'S WATCHMAN'S FASCINATION, granddaughter of Gayhead's Illustrious. (See her photo page 560-B.)

Her calving record:	Her production records:
November 8, 1941-heifer	9688—515—Sr3—305C—2x—A. R.
March 18, 1943-bull	11050—567—5yrs—305C—2x—A. R.
March 31, 1944-bull	12105—631—8yrs—HIR—2x
May 4, 1945-bull	12276—642—9yrs—HIR—2x
July 17, 1946-bull	11343—573—10yrs—HIR—2x
June 13, 1947-heifer	Meritorious Award: 44,360 lbs. milk,
August 15, 1948-bull	2305 lbs. fat in first 4 lactations.
August 21, 1949-heifer	
December 29, 1950-bull	
Due November 19, 1951.	

EOLIA HERD AVERAGES—D.H.I.A.

Year	Milk Fat
1941	7227—358
1942	8068—416
1943	7581—400
1944	9014—457
1945	8942—436
1946	8723—421
1947	9539—460
1948	8957—441
1949	9369—464
1950	9152—459

EOLIA'S SUZY, granddaughter of Wolfpen Agent.
9665—515—Jr2—HIR—2x
11072—608—Jr3—HIR—2x
12172—678—Sr4—2x—D.H.I.A.

March 5, 1948-heifer
April 15, 1949-bull
June 13, 1950-bull
August 8, 1951-bull

OH JOY! . . . OH BLISS! OTHER GUERNSEYS WE'VE SEEN—NEVER PRODUCED LIKE THIS!

ALL COWS AND ALL RECORDS AT EOLIA ARE ON TWICE DAILY MILKINGS . . . NEVER MORE.

HERD REGULARLY AND CONTINUALLY UNDER MASTITIS BACTERIOLOGICAL TEST BY THE UNIVERSITY OF CONNECTICUT, AND CLEAN FOR MANY YEARS.

SELLING 6 HERD SIRES AND ALL THEIR DAUGHTERS

WOLFPEN AGENT, A. R., born October 30, 1939
Sire: LANGWATER ASTOR, A. R. Maternal brother of Langwater Honoria, 17270—937—AA.
Dam: LANGWATER ALINE, 15415—788—F (former Class Leader). Daughter of Langwater Peter Pan, A. R.

GREEN MEADS WARNER, A. R., born March 31, 1944
Sire: GREEN MEADS CORSICAN (out of "Lady Willow", 15344—815—GG, former Class Leader).
Dam: GREEN MEADS QUEEN WENDY, 15008—687—BB.

EOLIA FAITH SUPREME, born December 28, 1949
Son of Wolfpen Agent and Watchman's Faith, 15838—721—7yrs—HIR—2x.

WOLFPEN NORTH STAR, A. R.
Born August 25, 1942
Sire: WOLFPEN ADMIRAL, A. R. (same dam as "Agent")
Dam: WOLFPEN NYA, by "Astor" 12778—619—BbB—2x

EOLIA'S WATCHMAN, A. R.
Born March 31, 1944
Son of Wolfpen Agent and Ward's Watchman's Fascination (see above). See photos pages 560-B, 506-C.

EOLIA SHEIK
Born February 2, 1949
Son of Eolia's Knight (grandson of Green Meadow Peerless) and Eolia's Susie Q (see above).

SEE THEIR PHOTOS ON PAGES 560-B, 560—C.

DUNN & HARWOOD, Sales Managers, Schoharie, N. Y., and Cordaville, Mass.

DISPERSAL - OCTOBER 11

At The Harkness Estate, "EOLIA FARM", Waterford, Connecticut — At 12:30 P. M.

73 HEAD including 4 sires proved by dam-daughter comparison, and all daughters. 30 cows, 16 bred heifers, 16 open heifers, 11 bulls. D.H.I.A. herd average for last 4 years is 9254 lbs. milk, 456 lbs. fat, 2x. Includes a daughter and 10 granddaughters of Brooklandwood Mamie, 20194—1040—A. 21 direct descendants of Green Meadow Coronation King; 12 from Green Meadow Peerless; 15 from Langwater Peter Pan.

THESE CATTLE ARE ALL IN THE SALE . . . PHOTOGRAPHED SEPTEMBER 8

Full Brother and Sister

EOLIA FAITH SUPREME
By Wolfpen Agent and Watchman's Faith, 15838—721—7yrs—HIR—2x.

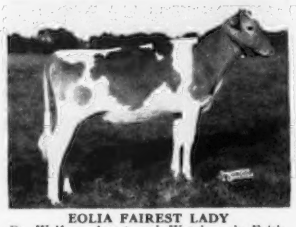

EOLIA FAIREST LADY
By Wolfpen Agent and Watchman's Faith, 15838—721—7yrs—HIR—2x.

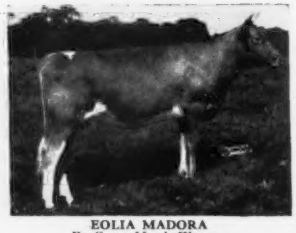

EOLIA MADORA
By Green Meads Warner.

Dam — Daughter

EOLIA'S CHARITY
13102—655—6yrs—HIR—2x
By Wolfpen Agent.

EOLIA VINETTA CHARICE
By Eolia's Watchman and Eolia's Charity (see photo).

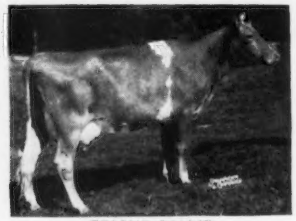

EOLIA'S GOLDIE
8332—422—Jr2—HIR—2x
By Wolfpen North Star.

Maternal Brother and Sister

EOLIA MARMION
By Wolfpen Agent and Brooklandwood G. Mamie, 14970—739—7yrs—2x—D.H.I.A.

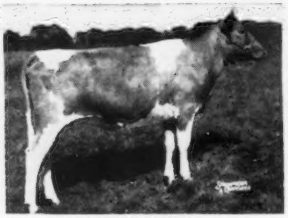

EOLIA MAIDA
By Eolia's Watchman and Brooklandwood G. Mamie (see left).

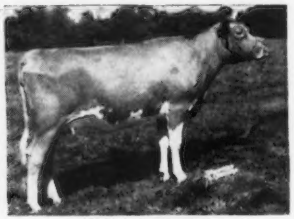

EOLIA SUZZETTE
By Green Meads Warner.

It is a complete dispersal for the State of Connecticut, beneficiary under the will of the late Mary S. Harkness. Not one animal has been sold or culled from the herd.

FEDERAL ACCREDITED—BANG'S FREE CERTIFIED—VACCINATED—MASTITIS TESTED

WRITE FOR CATALOG:

DUNN & HARWOOD, Sales Managers — Schoharie, N. Y., & Cordaville, Mass.

HARKNESS SELL-OUT

COMPLETE DISPERSAL OF ONE OF THE GREATEST 2X HERDS MILKED IN STANCHIONS. 2 COWS MADE 739 and 788 LBS. FAT 2X; 5 MADE 600-678 LBS. FAT; 9 MADE 500-600 LBS. FAT; 11 MADE 400-500 LBS. FAT . . . ALL HIR-2X OR D.H.I.A.

OCTOBER 11 } **12:30 P. M., AT THE HARKNESS ESTATE, "EOLIA FARM", WATERFORD, CONN. — 5 miles southwest of New London**

ALL PHOTOS ON THIS PAGE TAKEN SEPTEMBER 8 . . . ALL ARE IN THE SALE

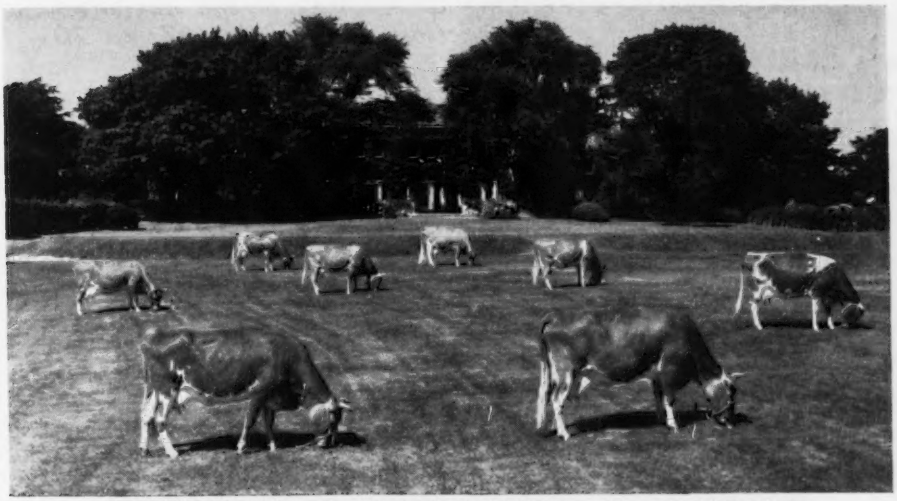

GUERNSEYS ON THE HARKNESS ESTATE—ALL IN THE SALE

Dam — Daughter

WARD'S WATCHMAN'S FASCINATION
12276—642—9yrs—HIR—2x
By Mount Hope Watchman.

EOLIA FASCINATION
By Wolfpen Agent and Ward's Watchman's Fascination (see photo).

(PHOTO REVERSED)
EOLIA'S MADONNA
8087—413—Jr3—HIR—2x
By Wolfpen North Star.

THE HARKNESS HERD is not well known—never publicized before. It is replete with surprises for those who have not seen it. In individuality, production and reproduction it is outstanding, and those who can get there on October 11 will buy the utmost in Guernseys at up-country prices.

FEDERAL ACCREDITED—BANG'S FREE CERTIFIED—VACCINATED—MASTITIS TESTED

WRITE FOR CATALOG:

DUNN & HARWOOD, Sales Managers — Schoharie, N. Y., & Cordaville, Mass.

HULLWOOD FARM

ROUTE 3
ANGOLA, INDIANA

At the Crossroads of the Nation —
Intersection U.S. Routes 27 and 20

We Consign To The . . .

INDIANA FALL SALE ON OCTOBER 11, 1951

Lafayette, Indiana

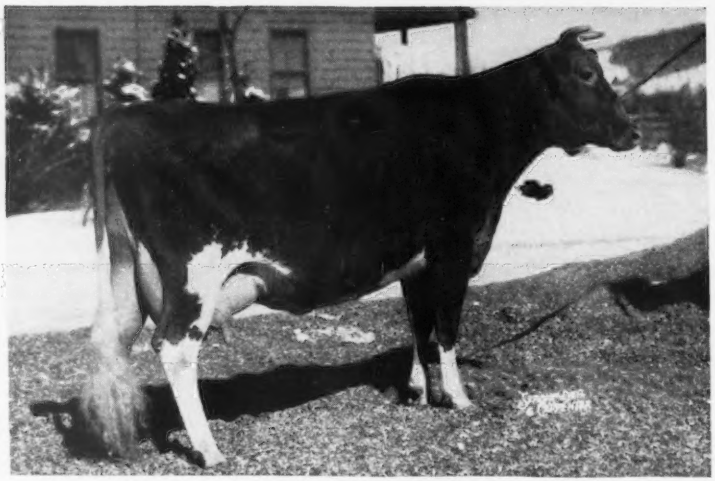

McDONALD FARMS HOPEFUL 838603

CLASSIFIED VERY GOOD IN 1947. BORN OCTOBER 7, 1942.

12503—630—Jr2—365C—1086
8799—464—Jr3—305C—609
10038—529—Jr4—305C—610
12576—659—6yrs—365C—1095

Sire: **McDONALD FARMS DISTINCTION, A. R.** 21 A. R. daughters.
(a son of Foremost Prediction)

Dam: **ARGILLA FOAM,** 9656—532—E, 11884—612—AA
(a daughter of Dolly's Foremost of High Rock)

"HOPEFUL" was bred August 1, 1951, to our **HERD SIRE**

McDONALD FARMS KING KAROL

Sire: **MYHAVEN KING,** a Century Sire

Dam: **McDONALD FARMS DERESSA,** 13502—658—G, 15959—744—AA
One of the four EXCELLENT daughters of Douglaston Lady Augusta.

D. W. CLARK, Manager — MARK J. WOODHULL

Indiana Guernseys

THE BEST OF THE "LEVITY" BLOOD IN OUR HERD SIRE . . .

LONE ELM FEDERAL

Born December 5, 1945

His daughters are arriving and will be tested as they freshen.

Sire: **FAIRLAWN L. FEDERAL,** a son of Coronation Leader, A. R., he out of Coronation Levity, 15252—867—A, $15,000.

His Dam

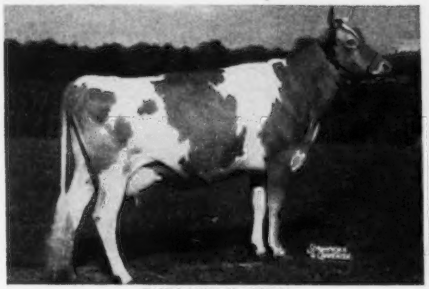

FAIRLAWN K. HEDY
9921—535—Jr2—305C—2x
13610—709—Jr4—365
VG '48

His Sire's Dam

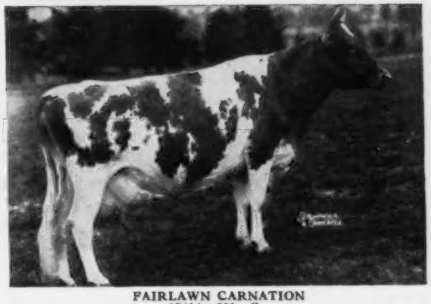

FAIRLAWN CARNATION
13414—661—G
14801—721—D
17221—844—AA
A Green Meadow Hornet daughter.

HIS SONS FOR SALE OUT OF OUR BEST A. R. DAMS

KINGENDALE GUERNSEY FARM — Route, 7, Muncie, Indiana

BANG'S CERTIFICATE NO. 5588G . . . T. B. NO. 315882 DARIUS KINGEN AND SON

Grant County Guernseys

Frank T. Brown & Sons
Brown Farm, R. R. 1, Marion

Philip G. Young
Young's Guernsey Farm, R. R. 1, Converse

George L. Smith
Hoosier Guernsey Farm, R. R. 4, Marion

Joe Solms
Solms Farm, Marion

We're Using One Of Our Own Breeding—

Solm's F. R. Merrymaker

Born January 1, 1950

He is being bred to only our best cows.

Sire: **FLORHAM JEAN'S ROYAL**—several daughters on test. He by Flying Horse Select's Commando, A. R., out of Florham Jean, 13226—710—CC.

His Paternal Grandsire

FLYING HORSE SELECT'S COMMANDO
11 A. R. daughters

His Sire's Granddam

ALFALFA FARM PRIMROSE
12058—765—E, 17564—1083—Sr4—365C, National Record
Excellent '48

"MERRYMAKER" is out of a daughter of LANGWATER TORREADOR, A. R., and PEGGY GOLDEN HEART, A. R.

NO SONS YET, BUT GET YOUR RESERVATION IN EARLY

JOE SOLMS **SOLMS FARM — Marion, Indiana**

White Lick Farm

E. K. WETZEL ★ ★ ★ MOORESVILLE, INDIANA

OUR BULLS ARE IN DEMAND . . .

Congratulations to Mr. J. E. Shaw, Cutler, Illinois on his recent purchase of

WHITE LICK FARM JUPITER—Born March 10, 1950

"Jupiter" was Grand Champion and won the St. Louis Dairy Trophy in the Southern Illinois Guernsey Show, 1951.

HIS SIRE

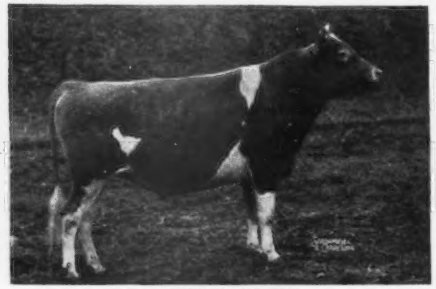

CHEDCO JUPITER
4 A. R. daughters—several others coming along. A son of Chedco Advance, A. R., out of Chedco Honey Girl, 9679—530—D.

HIS DAM

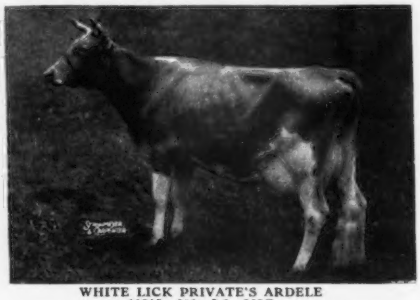

WHITE LICK PRIVATE'S ARDELE
11915—602—Jr2—365C
She by Flying Horse Amy's Private—our senior herd sire.

We can offer a choice selection of bull calves out of high record A. R. cows.—WRITE FOR PRICES.

Herd T. B. Accredited — Certified Bang's Free

Mr. and Mrs. Erwin K. Wetzel
Owners

MOORESVILLE, INDIANA

Lloyd Simmons
Manager

We Are Consigning To The . . . **13th NEW JERSEY STATE SALE — OCTOBER 20, 1951**

GLENBURNIE FARM, TRENTON, N. J.

TWO HEAD ➟ A CHOICE PAIR OF A. R. COWS

THE A. R. COWS

IVANHOE'S ULTRA ALICE
Born August 15, 1947
8505—361—Jr2—305C—2x
Sire: Riegeldale Emory's Ivanhoe
Dam: Knight's Alice
9168—421—DdD—2x
Fresh and selling open.

"ALICE'S" SIRE'S DAM

RIEGELDALE MAJESTY'S SUE
14101—733—E, 14410—788—AA
3 A. R. sons, 1 A. R. daughter

LEADER'S WOODMAN'S MELODY
Born August 11, 1946
6733—396—Jr2—305C—2x
Sire: Evanbrook's Leader, A. R.
Dam: Woodman's Melody
9736—518—6yrs—365C
Bred January 10, 1951, to St. James Maxim.

"MELODY'S" SERVICE SIRE'S DAM

ST. JAMES PHILOSOPHER'S BARBEE
17303—915—A, 19889—1055—11yrs. E '47 '48 '51.
A noted show cow—a great producer.

HERE ARE TWO WE FEEL WILL GO PLACES

Roy C. Patrick
QUINTON STOCK FARM
SALEM, N. J.

C. Allen Patrick
PLEASANT HILL FARM
SALEM, N. J.

RIFORD FARM
DISPERSAL

JOHN & RICHARD FANCY, Owners

Friday, October 12, 1951, at 11:00 A. M.

PROCTORSVILLE, VERMONT

One of Vermont's Best Herds

63 PUREBREDS

40 COWS, 2 BRED HEIFERS, 7 YEARLINGS, 12 HEIFER CALVES, 2 MATURE BULLS

About 15 of the cows will be fresh. 7 are due within 30 days following sale date, 5 are due in December, 4 in January, others in all stages. All bred females will be examined for pregnancy prior to sale. Cattle are in excellent condition. This is a top farmer-breeder's herd that was founded in 1932. It has been on D.H.I.A. test continuously since 1934, the last herd average being 8200 lbs. milk, 392 lbs. fat. The herd has always been headed by richly-bred bulls, has been culled rigidly and is now at its best. Present herd sires are from Great Elm Farm, Dover, N. H., and McDonald Farms, Cortland, N. Y.

HEALTH: Herd is T. B. Accredited, Bang's Accredited and 100% Calfhood Vaccinated. All cattle have been blood tested within 30 days prior to sale date, and are eligible for immediate shipment.

15 GRADES ALSO SELL

For Catalog Write—
TOM WHITTAKER, Sale Mgr. and Auctioneer
Box 152—Brandon, Vt.

Consigned to the . . .

MARYLAND STATE SALE
October 19—Timonium, Md.

This Outstanding Bred Heifer

CORONATION AURELLIA

Born February 16, 1949

Due December 2, 1951 to the service of **Mt. Ararat Royal Forsight** (Mt. Ararat Royal Valor, A. R.—Valiant's Charm of Mt. Ararat, 4 records over 500 lbs. on 305C—2x, one is over 600 lbs.).
Sire: CORONATION MELBA'S MAJESTIC, A. R. ($8,500).
Dam: CORONATION AMATIS
11200—573—Jr2, 13063—607—8yrs—305C—3x
Here's an $18,000 . . . Class Leading, half-sister.

THIS ONE MAY BE EVEN BETTER:

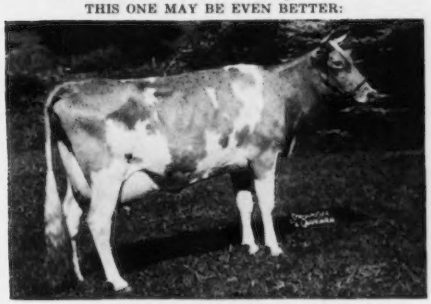

CORONATION MAJESTIC'S PORTIA
11811—610—Sr2—365C
13961—742—Sr3—305C
Class Leader 3rd place (pending)

Consigned by . . .

JOHN B. MERRYMAN — Sparks, Md.

Consigned . . . **MARYLAND STATE SALE — Fairgrounds, Timonium, Maryland — October 19**

A Two-Year-Old Daughter Of HARDWICK'S SHERIFF

GOLDWOOD QUEEN ROSE

Born August 23, 1948

On test with 2260 lbs. milk, 103 lbs. fat as a two-year-old in 59 days. Still on test.

A Show Cow . . . "QUEEN ROSE" was first prize Two-Year-Old, Harford County Fair, 1951, in a class of 9. She was a member of the second Senior Get of Sire, Maryland, 1951.

Traces To "Faithful" . . . "QUEEN ROSE" is by Hardwick's Sheriff, a grandson of Mixter Faithful and full brother to Hardwick's Shirley, 12307—702—A. She is out of an A. R. daughter of Florham Seven Oaks Dictator, A. R. (herd sire at Ideal Guernsey Farms, Jacob Tanis and Sons, Augusta, New Jersey) and The Seven Oaks Roselane's Hazel, 17226—787—7yrs.

HER HALF-SISTERS DO WELL IN THE RING

Her sire, HARDWICK'S SHERIFF, A. R., has sired the second Senior Get of Sire at Timonium, 1951; first Three-Year-Old, Maryland, second Best Uddered Cow, Maryland, 1951; second Three-Year-Old and first Best Uddered Cow, Pennsylvania, 1951.

THE HOMESTEAD

Bel Air, Maryland

FEDERAL ACCREDITED NO. 164954—STATE BANG'S FREE NO. 5747

JOHN D. WORTHINGTON AND SONS

Blakeford Farms
INCORPORATED

CONSIGN TO

MARYLAND STATE SALE, October 19, 1951, At the Fairgrounds, Timonium, Maryland

Two Outstanding Animals

1 . . . A "FORMIDABLE" Daughter of our THREE TIMES EXCELLENT **"BEVERLY."**

2 . . . A Fresh Two-Year-Old by "TRANSFORMER" out of a maternal sister to our THREE TIMES EXCELLENT **"PUFFIN."**

In The Sale . . . **BLAKEFORD QUEEN BEVERLY . . .** Born September 30, 1950

Her Sire's Dam (EXCELLENT)

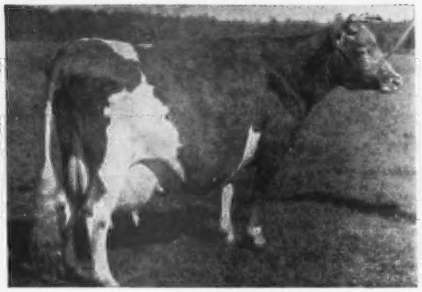

BLAKEFORD FORMOSA
6 A. R. records include
14274—790—E
15011—790—CC
12388—636—8yrs—305C—3x
EXCELLENT '47—VG '48
She is dam of BLAKEFORD FORMIDABLE (9 A. R. daughters), sire of "QUEEN BEVERLY."

Her Dam (EXCELLENT)

BLAKEFORD BEVERLY
11710—628—Jr3
EXCELLENT '48 '49 '50
She is now on A. R. test and will make over 700 lbs. fat as a 5-year-old.

ALSO SELLING . . . **BLAKEFORD PANETTA . . .** Born December 26, 1948

Her Sire's Maternal Granddam (EXCELLENT)

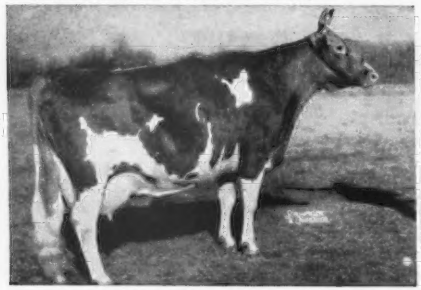

BLAKEFORD TRANQUIL
5 A. R. records include
15706—748—CC
2 A. R. sons, 2 A. R. daughters
EXCELLENT '47 '48
"Panetta's" sire, BLAKEFORD TRANSFORMER (6 A. R. daughters) is out of a daughter of "Tranquil."

Her Dam's Maternal Sister (EXCELLENT)

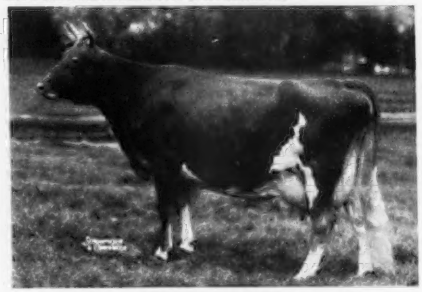

BLAKEFORD PUFFIN
15049—707—6yrs, 14666—706—7yrsC
VG '47—EXCELLENT '48 '49 '50
"Panetta" is out of Blakeford Lady Patience, 11007—519—Jr2C. She is on retest for Gordon L. Harris, "Solitude," Royal Oak, Maryland, and has 8074—403—5yrs—HIR—236 days. Still on test. She is a half-sister to "Puffin"—both being out of Blakeford Patience, 13853—794—EE (1 A. R. son, 5 A. R. daughters).

"PANETTA" is on test and should make over 600 lbs. fat as a Jr2-year-old. She is bred to Blakeford Transmitter, son of Blakeford Tranquility, one of the best inbred cows we ever developed.

A PLANNED PROGRAM TO ASSURE THE FUTURE

T. B. ACCREDITED 462561 . . . BANG'S No. 97

GEORGE M. MOFFETT
President

Queenstown, Maryland

KENNETH ROBERTS
Herdsman

DIARY — FIFTH MARYLAND STATE SALE

MARYLAND STATE FAIRGROUNDS, TIMONIUM, MARYLAND — FRIDAY, OCTOBER 19, 1:00 P. M., E. S. T.

Dick Price wired he would be at Pennsylvania Station in Baltimore 5:45 A. M. Daylight, Thursday, the 2nd, from Ohio. His train was late into Harrisburg, and he arrived on the next train. Drove a little fast going to the Ferry for the Eastern Shore Show, received a lecture from a state policeman. They have new uniforms and I had not only passed him but refused to pull over—no summons, however, but missed the Ferry. Fred Downey did a top job judging.

We took from Kent Price, **PRI-ACQUA'S MERRY LORNA**, due right at sale day, by Churn Creek's Honor Merrymaker out of Lorilia of Pri-Acqua, 9312—412—Jr3—305 (764), she by Caumsett Sportsman. From Milton Cecil and his son John, the Junior Champion Heifer, **LANGHURST CORONATION QUEEN**, dropped the right day to show as a calf, July 1, 1950, by Wilgorlan Coronation Cavalier (Gardenville Coronation King, $45,000—Douglaston King's Clovis, 752—CC) out of Langhurst Queen Maggie, 17700—868—5yrs—HIR—2x, former Class Leader. Getting this heifer persuaded Guy Harmon to let us have **BLAKEFORD QUEEN BEVERLY**, dropped August 30, 1950, by Blakeford Formidable out of Blakeford Beverly, E '48, '49, '50, 11710—628—Jr3; on reentry, 11822—605—5yrs in 302 days. She is by Blakeford Tranquil's Prince out of a maternal sister to Hominy Hill Betty, 18094—924—Jr2C, National Record. On a later visit, George Debnam and I persuaded Guy to let us have **BLAKEFORD PANETTA**, on test with 4036—171—Jr2 in 95 days, by Blakeford Transformer out of Blakeford Lady Patience, 11007—519—Jr2C.

George Debnam let us have two bred heifers, both by Blakeford Promoter, **LEEHOLME PROMOTER'S RYLLIS**, bred March 5 to Driftwood's Royal Centaur out of Leeholme Amaryllis, 2nd Sr. Yrl., Md., 1939, and **LEEHOLME PROMOTER'S NORDANNE**, bred February 10 to Driftwood's Centaur, out of Leeholme Nero Leaf, 8491—451—3½yrs—D. H. I. A.

Guy had to go home early so Louis, Jr., who came over later, left with Dick Price, and I picked up Guy at Blakeford. We stopped at Wye Heights Plantation and picked an outstanding cow, **WYE HEIGHT'S IONE**, freshened August 15, 1st Aged Cow and 3rd Best Udder at the Maryland State Fair, 1951, also 1st Aged, Sr. and Grand Champ, Fair Hill Show, the cow she beat at Md. was 1st Aged at Eastern States '51 winning over Flying Horse Colonel's Dorothy. She is by a son of Bournedale Crown Prince, out of a daughter of Cleghorn Zenor, he out of Grassland Zenoria, 22848—963—A, 7 records in all, 6 over 14725 milk.

Met Dick and Louis, Jr., at the Tidewater Inn for supper, drove home with Guy, spent the night, made the 5:40 Ferry the next morning. Went home for breakfast and was at Frederick in time for the Western Maryland Show.

Louis, Jr., and Dick picked from Mulberry Hill, **MULBERRY HILL'S MEDITATION**, pasture-bred to Bournedale La Noce's Mark. She is by Superior's Zinnia's Maxim out of Nodrog Meditation, 11395—505—5yrs—HIR—2x; has on reentry, 10919—470—7yrs—HIR in 251 days. "Meditation" is by Silver Forest Attention out of Nodrog Gay Marie, she by Langwater Grenadier. They also picked from Gordon Hares, **SOLITUDE'S SWEET ADELINE**, dropped July 23, 1949, due October 10, by Blakeford Adele's Prince (Blakeford Tranquil's Prince—Blakeford Adele, 572—G), out of Nonie Oakland Manor, 8593—444—Jr4—HIR—2x, 8131—405—7yrs—HIR—2x, by Thatch Meadow Steadfast.

While at the Frederick Show I persuaded Mrs. Juliet Smith to show her good Get of McDonald Farms Heritor at Timonium, and she consigned to the sale, **OAKLAND MANOR B.**, 2nd prize Heifer, Md., 1951, dropped January 7, 1950, by Hominy Hill Diplomat (Fairlawn Peerless Dictator—Fairlawn Peerless Dee, 683—FF, 849—6yrs) out of Oakland Manor McBee, 10190—571—Sr2—HIR. McDonald Farms Heritor won the Get at Maryland, and Mrs. Smith was delighted (this written September 6, 1951). Also took a bred heifer, **OAKLAND MANOR LADY**, due two days after the sale to Hominy Hill Emory, by Hominy Hill Diplomat out of Oakland Manor Peter Lady, 8423—473—Jr2—HIR, 10098—556—Jr3—HIR—2x, by "Heritor" out of Oakland Manor Peter Lass, 8720—425—Jr4—HIR (580).

Louis, Jr., and Dick got from Bill Fouche, two cows and a bred heifer. The cows are **RICH ACRES ROSALEE**, due with her first calf September 14, by Blakeford Foreman (Blakeford Lord Jim—Blakeford Mimosa, 615—E), out of Willora Supreme's Rose, 9740—468—GGG, 10224—496—Sr3—305C—2x and **RUBEN'S ROMANCE**, bred January 24 to Blakeford May King, by Blakeford Ruben (Langwater Ambassador—Beechwood Rubicon, 531—F, 633—CC), out of Silver Barn Maggie, A. R., she out of Ambassador of Silver Barn. The bred heifer is **MACSTEPHEN'S VIOLET**, bred February 27 to Mt. Ararat Foresight, by Spar Hill MacStephen out of Noel's Violet of Hill Girt, 10361—542—FF, 10452—530—Sr4—305C—2x, she by Hill Girt Noel out of Nora Top Violet of Hill Girt, 543—GG.

From Fred Downey, **WOODSIDE HALL ROMEO'S NORLY**, a first calf heifer due the middle of August and will sell open, by Coldspring's B. R. Romeo (Coldspring's Beauty's Romulus—Coldspring's Noble's Josie, 595—Jr2, 659—Sr4—HIR, VG '47), out of Woodside Hall Lady Lottie, 7090—356—Jr2—305C—2x, on reentry. "Lady Lottie" is by Blakeford Mikado out of a Franchester Kinsman daughter.

From R. A. McCauley & Son, **GREEN BOTTOM'S BOND CHARMER**, Champion cow, Cumberland, May 8, Sr. and Gr. Champion 4-H Club, Md., 1951, 7098—358 in 274 days at 3 yrs, D. H. I. A., due a month before the sale. She is by Vagabond's Hardwick out of Charm of Valley Acres, she by Florham Royal Knight.

From H. W. McElwee, **DISTANT VIEW ROYAL FANCY**, due after the sale in Jr2, to Mt. Ephraim King Valor (Gardenville Coronation Prince, $10,000—McDonald Farms Valor Jackie, 11236—698—Jr3C), she by Langvalley Levity Royal, an "Ace" son of Hardwick's Lila Gable, 815—DD, out of Maple Lane Daybreak Cherry, has 6 creditable D. H. I. A. records.

From Herb Snyder, **LOCUSTCREST DICTA NINA**, fresh the first of August, was Grand Champion Western Md. Field Day, 1949, by McDonald Farms Dictator ("Prediction"—Rex's Leota, 545—E), and **LOCUSTCREST VALLEY**, will be fresh, by Green Meads Designer out of Manor Valerie (VG '49), 1st prize 2 Yrs., Central Md. Field Day, 1948.

From Andrew Hoff, **DARLENE OF SUN-LITE FARM**, a four-year-old due early in September, by White Rose Felix out of Star-Lite of Sun-lite Farm. "Darlene" was 5th 4-year-old, Md., 1951 in a class of 19.

Louis, Jr., left Dick at Mint Meadows Saturday evening and we all met at Langvalley early Sunday morning. Art Mulford, John Worthington, Dick and I took from Langvalley, a bull and heifer; the bull, **LANGVALLEY ACE CHEVALIER**, dropped August 15, 1951, by Curtiss Franchester Levity Ace, $37,000, out of Caumsett Ocean Clarice, 16371—964—AA; the heifer, **LANGVALLEY ACTORINE'S DAFFY**, dropped December 20, 1950, by "Ace" out of Hominy Hill Dafney, 10598—633—G, she by Fairlawn Peerless Dictator.

Next stop, J. W. Edelen's Homestead Farm. We didn't get anything that day, but Jack Fralinger went back later and got two sisters-in-blood, a fresh 4-year-old, and a bred heifer by McDonald Farms Kyle (Myhaven King—McDonald Farms Felicity, 12792—737—DD), they out of full sisters by Hardwick's Jumbo out of Moughon Perry's Mary, 592—FF, 629—AA.

Stopped at Dr. Fletcher Vinson's. He will consign next year. Took from the Tolle Brothers, **OVERLAND CONSTANCE**, out of Bethany Happy Constance, $10,000, 616—Sr2C, 727—Sr3; on retest. From Cloverland, two daughters of Pine Manor King's Knight (Coronation King of Pine Manor—Supreme's Madame, 811—AA), **CLOVERLAND FARMS K. ARTIST**, out of Cloverland Farms Fair Levity, a daughter of Gayoso Levity Peer, and **CLOVERLAND K. AMY**, out of a daughter of Gwynllan Cheer, both due before the sale.

Went to Mrs. Ridder's (Est. Laurance M. Buck) and took a bred heifer, **BROOKE'S CROSS FLORENCE**, due the first of December to Hill Girt Vagabond ("Emory"—Hill Girt Chevalier's Violet, now breaking a 305-day record for the breed), by McDonald Farms Man O'War (McDonald Farms Steadfast—McDonald Farms Desire, 12059—573—GG) out of Brooke's Cross Fatima, 9137—584—5yrs—305C—3x, she by Riegeldale Emory's Count out of a daughter of Riegeldale King Maxim's Cherub.

Next stop Calder Farm. We took a cow and two bred heifers, **CALDER FARM KING'S HOLLY**, due September 25, a full sister to Calder Farm Miss Holly that has a record of 10997—628—Sr2C, **CALDER FARM DITTO'S JANE**, due October 10, by McDonald Farms Jed (McDonald Farms Distinction—Maple Lane Monarch's Vivian, 646—G), and **CALDER FARM JED'S JANE**, due December 16 to Namreg's Justice whose dam is a Class Leader in Bill German's herd by McDonald Farms Jed.

Picked up Phil Turner and went home for lunch. Dropped Jack Fralinger at home and went to Lloyd Richardson's Cedar Springs Farm, where we picked a very nice bred heifer, **CEDAR SPRING'S COUNTRY ACACIA**, bred in June to Coldspring's B. R. Challenger, by Churn Creek Countryman whose daughters are most attractive, out of Cedar Spring's Hardwick's Fancy, 8146—456—Jr2—HIR. Had a pleasant drink with the Richardsons and ended the day at the Worthingtons. The herd looked great and we picked a pair of bred heifers, **GOLDWOOD CHAMPION'S SENORITA**, by Goldwood Champion, a son of "Old Rose" out of a "Sheriff" daughter with 3 records over 450 lbs., and **GOLDWOOD FOUNDER'S BUTTERQUEEN** by Coldspring's Romulus Founder (Langwater Romulus—Coldspring's Hardwick's May, 841—A, VG '47) out of Goldwood Buttercup, 408—7yrs—305C (588), 544—8yrs—2x, a daughter of "Sheriff".

Art took Phil Turner home and Dick and I went home for the night. Up early the next morning and drove to Westminster. Took from Jim Shriver, **CHINQUAPIN MACLIN**, just five, due just before the sale, has 8197—401—305—2x in D. H. I. A. A fine upstanding cow by Brooklandwood Paymaster out of Chinquapin Lucy, 8696—408—D. H. I. A. Jim doesn't make big records, but his cows do well in other hands.

Drove over to John Hull's, who has one of the better small herds in the state. He has two children about eight and ten, a boy and a girl, that went to the field with us to see the herd. He hasn't anything to spare this fall but will breed good cattle.

Back home where Art Mulford met us and went to Bill German's and selected a bull, a cow and a bred heifer, all tops. The bull, **NAMREG JEWELER'S SEQUEL**, dropped in January, by McDonald Farms Jeweler, Gr. Ch., Waterloo, Indiana, International, etc., $5,000, out of Aldrich Farm Aurora Maid, 20501—988—5yrs, 17102—768—7yrs—305C—3x; the bred heifer due before the sale, **NAMREG'S ULTRA LADY**, by Namreg's Emory's Rex (Hominy Hill Emory—Hominy Hill Princess Rose, 16485—729—Sr2—305C—3x) out of Majesty's Lady Ultra, 16170—704—5yrsC, she by Dinsmore Royal Majesty the cow, **LYNBROOK ROYAL CHERRY BLOSSOM**, 13816—502—Jr2, fresh the end of July and on reentry, by Argilla Royal Philosopher, $28,500, out of Lynbrook Cherry Blossom, the same female line as Langwater Golden Bloom, 1005—A.

Went to Ed Ortman's next door to Bill's, and took a young cow, **ORTMANOR CARRIER'S SANDY**, fresh in April, bred in June to McDonald Farms High Smuggler (McDonald Farms Hightime—Smuggler Farms Reward's Lass, 629—BB, 659—AA, E '47 '48) by Blakeford Carrier, and an open heifer, **ORTMANOR SMUGGLER'S LEA**, 2nd at Harford-Baltimore Co. Field Day, by McDonald Farms High Smuggler out of a daughter of McDonald Farms His Laird, Bert Salsbury's son of "Lady Augusta;" next dam, McDonald Farms Supreme Lena, 11505—604—Jr2, partly 2 times, 12333—654—Sr3, partly 2 times.

Drove to Bel Air and picked up John Worthington, and headed for Wilmer Stradley's Elk Manor Farm at North East. Art made a wrong turn, drove down the Susquehanna River and back up, came out on the main road to Havre de Grace, 100 yards from where we left, after three-quarters of an hour. Had a good lunch at Canvas Back Inn. Got nothing at Elk Manor. Drove back to Mt. Ararat and picked the last bull for the sale, **MT. ARARAT JUBILEE KING**, by Hominy Hill Coronation King, $10,000 (Riegeldale Coronation King—Meadow-Gold Prudence, E '48, 18037—117—6yrsC), out of Frewvale Alert's Camelia, one of the best young cows in the state, with 2 records of 551—Jr2C and 652—Sr3, both 2 times, winner of her class the last two years at Maryland and was 3rd Aged Cow this year. If the Maryland Artificial Association would buy this bull they could offer line-breeding as "Camelia's" sire, Blakeford Alert, is in the Stud. Took also a young cow and a bred heifer, **MT. ARARAT EXULTED HERA**, with 370—Jr2—2x in 287 days, due November 5 to Foremost J. C.'s Royal, $5,000, by Rex's Exulted of Mt. Ararat, he out of Foremost Raina, 510—8yrs—305C—2x (own sister to Foremost Quaint Lady, $15,000, VG '47—E '48, 598—G, 740—6yrsC, 733—7yrs), out of Mt. Ararat Royal Flicka, 10563—516—Sr2—305C—2x, 12376—608—Sr3—305C—2x,

(*Continued on page 568*)

THE LOUIS McL. MERRYMAN & SONS, INC. - Sparks, Maryland

A BRED HEIFER . . . Goes To The

MARYLAND STATE SALE — Timonium, Maryland — October 19, 1951

Consigned . . . **Mulberry Hill's Meditation M.**

Born February 7, 1949

Sire: Superior's Zinnia's Maxim—a son of Quail Roost Dorothy's Maxim, A. R., that is a double grandson of High Point Prince Maxim, A. R., out of Maxim's Dorothy, 12492—749—D (2 A. R. sons, 1 A. R. daughter).

Dam: Nodrog Meditation, 11395—505—5yrs—HIR—2x. On retest, 9728—421—6yrs—HIR—222 days and still milking over 40 lbs. She is the dam of Mulberry Hill Meditation, a Bournedale Prince Marty calf that stood 4th in a class of 18 in the Eastern Shore Field Day, 1951.

The "Prince Marty" and Ideal's Planet calves have placed well up at the shows. It was a "Planet" calf that placed first in the Senior Yearling class and two "Planet" calves placed first and second as Jr. Yearlings at the recent Eastern Shore Field Day, 1951.

"MEDITATION," the dam of "Meditation M." (**the heifer we are selling in the Maryland Sale**) is by Silver Forest Attention, A. R. (Langwater Valencian, A. R.—Langwater May Blossom, A. R.), and out of Nodrog Gay Marie, 13162—628—DD. The half-sisters to "Meditation" have done well. Nodrog Gratification made 670 as a Jr2-year-old and 759 as a Sr4-year-old. Others have made over 600 lbs. fat as two-year-olds.

LOUIS M. PLANSOEN, Owner
JOHN GREEN, Herd Manager

MULBERRY HILL FARM · Easton, Maryland

We are located directly off Route 50 — Matapeak to Cambridge, Md.

OUR SHOW COW . . . A "MERRYMAKER" AND DUE ABOUT SALE TIME TO "SEMINOLE."

CONSIGNED . . . **MARYLAND STATE SALE, TIMONIUM, MARYLAND—FRIDAY, OCTOBER 19**

Pri-Acqua's Merry Lorna

Born March 23, 1947. 10915—572—Jr3—365—730 T. M. (pending)

Due about a week after the sale to **Langwater Seminole,** a son of Langwater Valencian, A. R., out of an A. R. daughter of Langwater Midnight, A. R. out of the Opal family.

"Lorna's" Sire's Paternal Granddam

LANGWATER HONORIA
17270—937—AA
2 A. R. sons, 5 A. R. daughters

"LORNA'S" SIRE . . .

Churn Creek's Honor Merrymaker
A son of Langwater His Honor, A. R. that is by Langwater Valencian, A. R. out of "Honoria" (see cut). "Merrymaker" is out of Langwater Opaline, 17427—763—AA, highest tested daughter of Langwater Merrymaker, A. R.

"LORNA'S" DAM . . .

Lorilla of Pri-Acqua
9312—412—Jr3—305—764 T. M.
A daughter of Caumsett Sportsman, A. R.

"Lorilla is a maternal sister to Lorena of Pri-Acqua, 11064—511—FIF.

"MERRY LORNA" is one of our best cows . . . She is really a top daughter of our "Merrymaker" bull and bred to "Seminole." We feel confident you will like "Merry Lorna."

KENT S. PRICE, Owner
Chestertown, Maryland

PRI-ACQUA FARM

• • • MARYLAND STATE SALE • • •

Maryland State Fairgrounds, Timonium, Maryland, FRIDAY, OCTOBER 19

CONSIGNED . . . **TWO CHOICE BRED HEIFERS BY OUR SENIOR SIRE BLAKEFORD PROMOTER—AN INBRED LORD JIM**

"Promoter's" Dam

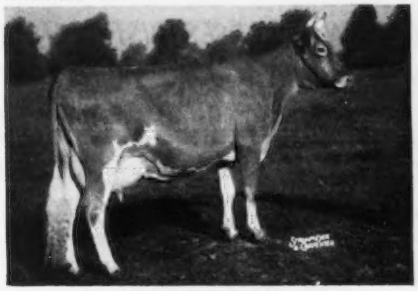

BLAKEFORD PATRICE
12671—701—GG—1095 T. M.
12665—744—EE—1095 T. M.
10852—619—Sr4—305C—914 T. M.
11433—622—5yrs—305C—915 T. M.
10250—563—6yrs—305C—915 T. M.
9470—467—7yrs—305C—846 T. M.
Very Good '47 '48 '49 '50

——— SELLING ———

1 . . . LEEHOLME PROMOTER'S RYLLISS
Born November 15, 1949
A maternal sister to "Rylliss's" dam, Leeholme Purple Iris, has a record of 13511—631—5yrsC.

2 . . . LEEHOLME PROMOTER'S NOROANNE
Born October 4, 1949
A full sister to "Noroanne's" dam, Leeholme Bittersweet, has a record of 12931—600—Jr4.

Both "Rylliss" and "Noroanne" are bred to Driftwood's Royal Centaur, a son of Churn Creek's Royal Designer out of Blakeford Luxury, 11958—609—D, a daughter of Blakeford Lord Jim, A. R., out of Langwater Lovelorn, 14878—738—A.

In November 1950 we purchased the entire Leeholme Guernsey herd from Walter L. Walbert, Chestertown, Md., who has been breeding Guernseys for 25 years. This is a farmer-bred herd, but cattle that have gone into other herds have made excellent records especially the ones at Laurel Mills Farms, Laurel Springs, N. J.

MR. AND MRS. GEORGE R. DEBNAM III, Owners
Chestertown, Maryland

LOWER ROUND TOP FARM

Consigned . . . **MARYLAND STATE SALE, TIMONIUM — FRIDAY, OCTOBER 19**

A Choice Bred Heifer —

Distant View Royal Fancy

Born September 2, 1949
Bred March 27, 1951, to MT. EPHRAIM KING VALOR
(Gardenville Coronation Prince—McDonald Farms Valor Jackie).

Her Sire's Dam

HARDWICK'S LILA GABLE
11307—601—Sr2C, 14144—815—Sr3C
A daughter of MILTYER HARDWICK, A. R. She is the dam of LANGVALLEY LEVITY ROYAL (sire of "FANCY").

Her Service Sire's Dam

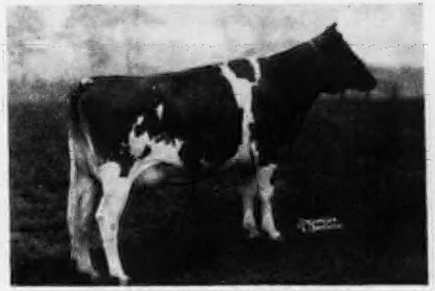

McDONALD FARMS VALOR JACKIE
11236—698—Jr3C, 13297—819—5yrs
A daughter of MAPLE LANE AFRICANDER'S LASS, 12869—804—AA, 2 A. R. sons, 5 A. R. daughters.

"FANCY" is out of MAPLE LANE DAYBREAK CHERRY, 9103—416—349 days—2yrs—2x, 9111—420—298 days—4yrs—2x, 9320—403—271 days—7yrs—2x.

DISTANT VIEW FARM — HAGERSTOWN, MARYLAND

H. W. MCELWEE, Owner **(Sharpsburg Pike)**

CLOVERLAND FARMS
Dairy, Inc.

ONE OF THE NATION'S LARGEST GOLDEN GUERNSEY DISTRIBUTORS

PHOENIX, MARYLAND

MAYNARD C. KEMP, President — **MARION CARTER, Farm Manager**

CONSIGN . . . **to the MARYLAND STATE SALE — OCTOBER 19 — TIMONIUM**

Two Daughters of **Pine Manor King's Knight, A. R.**

BOTH FRESH

Study carefully these two pedigrees. Then come to the sale and check their individuality. They represent our best.

SELLING OPEN

I

CLOVERLAND FARMS K. ARTIST

Born May 1, 1949

Freshened since being consigned, milking over 40 lbs. with a beautiful udder.

SIRE OF BOTH HEIFERS:
PINE MANOR KING'S KNIGHT
Sold 1943 for $1,250
10 A. R. daughters.
15 daughters now on test.
1 over 600, 2 over 500 lbs.
Foxburg's Knight's Queenie, VG '49
12996—612—Sr2—365C—1095
Foxburg's Knight's Pozy, A '49—D '50
10782—521—Sr2—305C—610
11393—593—Sr3—305C—610
Foxburg's Knight's Snowdrop, D '49
9786—408—Sr2—305—610

DAM:
CLOVERLAND FARMS FAIR LEVITY
8365—396—Sr2—305—590
9208—406—3yrs—305—2x—D.H.I.A.

A SHOW PROSPECT

CORONATION KING OF PINE MANOR
Sold 1947 for $11,500
Sire of Gardenville Coronation King, sold for $45,000.
51 P. R. sons, 73 A. R. daughters.
1 over 900, 4 over 800, 10 over 700, 24 over 600, 46 over 500 lbs.
Pine Manor King's Divine
13481—709—Sr3—365C—1091
E '47—VG '48
Pine Manor King's Utopia
E '47 '48—F '50
12495—651—Jr4—365C—1066

SUPREME'S MADAME
16320—811—AA—1089
Sold 1947 for $1,350
3 A. R. sons, 1 A. R. daughter
Gardenville King's Madelon
12010—618—Jr2—365—1095

GAYOSO LEVITY PEER
6 A. R. daughters
1 over 800, 1 over 700, 2 over 600, 4 over 500 lbs.
Franchester Perky Jane
VG '50
15370—872—Sr2—365C—1095
Franchester Perky Ione
D '50
13502—641—Jr2—365C—1091

FRANCHESTER FAIR CLARISSA

CORONATION ROSE KING
Sold 1937 for $5,000.
36 P. R. sons, 34 A. R. daughters.
2 over 800, 3 over 700, 9 over 600, 22 over 500 lbs.
Coronation Memoir
VG '47 '48
15493—875—B—1095

GREEN MEADOW MINUET
14433—708—F
19093—864—A—1095
3 A. R. sons, 4 A. R. daughters
Coronation Minuet
15345—712—A—1095

ROYAL SUPREME
22 P. R. sons, 49 A. R. daughters.
1 over 900, 7 over 800, 15 over 700, 26 over 600, 41 over 500 lbs.
Supreme's Janice
19618—981—AA—1095
Former Class Leader

DUNWALKE BLANCHETTE'S ROSEBUD
11843—608—G
1 A. R. son, 5 A. R. daughters
Foremost Quenella
14880—684—D—1095

PHILLIPS FAIRLAWN PEERLESS
Sold 1946 for $1,200
9 P. R. sons, 32 A. R. daughters
3 over 700, 11 over 600, 21 over 500 lbs.
Fairlawn F. P. Gusta
VG '47 '48 '49
15807—784—6yrs—365C—1095

CORONATION LEVITY, VG '48
10115—577—GG—1095
15252—867—A—1094
Sold 1944 for $15,000
4 A. R. sons, 4 A. R. daughters.
Fairlawn Levity
15099—705—6yrs—365—1095

FRANCHESTER PHARAOH
1 P. R. son, 6 A. R. daughters
1 over 700, 1 over 600, 5 over 500 lbs.
Franchester Fair Jane
14493—703—Jr2—365C—1095

FRANCHESTER REPEAT
11395—576—FF—1095
1 A. R. son, 3 A. R. daughters
Franchester Saint Clarinda
15286—777—Sr4—365—1095

II

CLOVERLAND K. AMY

Born May 29, 1948

Just Fresh, Selling Open

SIRE:
PINE MANOR KING'S KNIGHT
(see above pedigree)

DAM:
FOXBURG'S CHEER'S PRINCESS
1 A. R. daughter
Foxburg's Knight's Princetta
9150—402—Sr2—305C—610

GWYNLLAN CHEER
1 P. R. son, 4 A. R. daughters.
1 over 500 lbs.
Foxburg's Cheer's Martha
10863—544—Sr3—HIR—730
Foxburg's Cheer's Treasure
9934—462—8yrs—305C—610

FOXBURG'S NEATER'S RED ROSE

GREEN MEADOW AMBLER
14 P. R. sons, 40 A. R. daughters
2 over 700, 9 over 600, 26 over 500 lbs.
Ambler's Chelly of Gwynllan
VG '47
12909—727—D—1095

LEVITY OF GWYNLLAN FARM
11458—545—GG
14017—704—B—1071
2 A. R. sons, 2 A. R. daughters
Noble's Levity of Gwynllan
15549—737—B—1090

FOXBURG'S ANDALUSIA'S CLARION
2 A. R. daughters
1 over 600, 1 over 500 lbs.
Foxburg's A. C. Dairymaid
13321—645—B—1095

FOXBURG'S NEATER'S PRINCESS

T. B. AND BANG'S ACCREDITED

CLOVERLAND FARMS DAIRY, INC. Phoenix, Md.

CONSIGNED to the . . . **MARYLAND STATE SALE — OCTOBER 19 — TIMONIUM**

▶3 HEAD . . . Two Cows and a Bred Heifer

I

RICH ACRES ROSALEE

May 14, 1949

Sire: **Blakeford Foreman, A. R.**
A daughter with 8972—441—Jr3—305C—2x. A son of Blakeford Lord Jim, A. R., out of Blakeford Mimosa.

Dam: **Willow Supreme's Rose**
9740—468—Jr2—305C—2x
10224—496—Sr3—305C—2x
8247—426—Sr4—305C—2x
8506—421—5yrs—305C—2x
A daughter of COLDSPRING'S ROMULUS SUPREME, A. R.

II

RUBEN'S ROMANCE

March 2, 1947

Sire: **Blakeford Ruben, A. R.**
Sire of 19 A. R. daughters.

Dam: **Silver Barn Maggie**
7690—359—Jr2—305C—2x
8555—385—Sr3—305C—2x
7672—347—Sr4—305C—2x

She is half-sister to SILVER BARN MARGE, 19494—943—6yrsC and 20224—991—7yrs.

III. **MACSTEPHEN'S VIOLET . . .** Born November 24, 1948.
She is by Spar Hill MacStephen, a son of the production bull, Spar Hill Duke of Windsor, 40 A. R. daughters, that made a great record at Spar Hill Farm.

Dam: **Noel's Violet of Hill Girt**
10361—542—Sr2—365C—2x
10452—530—Sr4—305C—2x
She is a daughter of HILL GIRT NOEL, A. R.

This is a TRIO of GREAT YOUNG COWS.

RICH ACRES — **Adamstown, Maryland**

Just South of Frederick on U. S. 15

WM. A. FOUCHE, Manager

Consigned . . . **MARYLAND STATE SALE — Timonium, Maryland — Friday, October 19**

A Choice Bred Heifer . . . . **Brooke's Cross Florence** (Vacc.)

Born November 6, 1947
Due in December to the service of HILL GIRT VAGABOND.

Sire: **McDONALD FARMS S. MAN O'WAR,** a son of McDonald Farms Steadfast, A. R., out of McDonald Farms Desire, 12059—573—GG, she by Foremost Prediction, A. R. out of Coronation Minuet, A. R. **This is a strong female line.** The dam of "Man O'War" is a full brother to McDonald Farms Predictmost, A. R. (herd sire at Klondike), McDonald Farms His Excellence, A. R. (herd sire at Benton), McDonald Farms Donita, 13493—770—AA, Excellent '47 '48, McDonald Farms Faithful, 14442—746—7yrs, Very Good '47 '48.

Dam: **BROOKE'S CROSS FLAVIA,** 12135—648—Jr3, a daughter of Clear Springs' Majestic Prince, a son of Riegeldale Emory's Majesty, A. R. out of Clear Springs' Princess Inez, a daughter of Quail Roost Maxim's Prince, A. R. and out of Maxim's Inez of Quail Roost, 15613—829—A, a ¾ sister to Quail Roost Maxim's Christine.

BROOKE'S CROSS FARM — Baldwin, Maryland

MRS. GEORGIA RIDDER
Owner

REGINALD B. DETAMORE
Herdsman

A Choice HIR Cow . . . A "BRIGHT MAXIM" Out of A "VALOR'S FOREMOST"

CONSIGNED

MARYLAND STATE SALE, FAIRGROUNDS, TIMONIUM — FRIDAY, OCTOBER 19

KNIGHTONGALE MAXIM IDA

Born July 16, 1946

8974—455—Jr3—HIR—668 T. M.

10312—504—Jr4—HIR—610 T. M. (pending)

Due sale day.

"IDA" is by Quail Roost Bright Maxim—a proved son of Bournedale Bright Star, A. R., out of Quail Roost Patient Fern, 13819—693—A (**The FERN family**).

"IDA" is out of Knightongale Foremost Idabell, 8 HIR records include 7904—424—GHI—668 T. M., 10273—549—DHI—730 T. M., 8819—434—AHI—650 T. M., 10039—484—7yrs—HIR—730 T. M. She is a daughter of Quail Roost Valor's Foremost, also a proved sire.

LOOK FOR HER AT THE SALE IF YOU WANT MILK.

"FOR MAXIMS IN MARYLAND"

KNIGHTONGALE FARM — Edgewater, Md.

LEROY H. HERSEY

LOOK! . . . FOR THE BRED HEIFER WE ARE SELLING

MARYLAND STATE SALE, TIMONIUM — FRIDAY, OCTOBER 19, 1951

Cedar Springs Country Acacia

Born November 10, 1949

Bred June 19, 1951, to Coldspring's B. R. Challenger (our Beauty-bred bull)

Her Sire's Dam—CHURN CREEK'S ROYAL JEZABEL

12322—629—Jr4C. EXCELLENT '47—VG '48 '50.
Sold for $4,800.
Sire: Langwater May Royal, A. R.
Dam: Langwater May Blossom, 14248—724—B. 2 A. R. sons, 3 A. R. daughters, all over 600 lbs. fat.

Her Sire's Granddam—FOREMOST QUAINT LADY

16418—740—AA, 17049—733—7yrs
VG '47—EXCELLENT '48
Sold for $15,000.
Sire: Foremost Royal Valor, A. R.
Dam: Langwater Country Blossom, 15080—729—AA. 4 A. R. sons, 5 A. R. daughters.

"COUNTRY ACACIA" is by Churn Creek's Countryman, a son of Churn Creek's Country Honor (Langwater His Honor, A. R.—Foremost Quaint Lady—see above).

"COUNTRY ACACIA" is out of Cedar Springs Hardwick's Fancy, 8146—456—Jr2—HIR—2x, a daughter of Goldwood Arline's Hardwick (carries the blood of "Faithful" and "Country Flower").

CEDAR SPRINGS FARM — Bel Air, Maryland T. B. AND BANG'S ACCREDITED

LLOYD N. AND GENEVA D. RICHARDSON, Owners HARRY S. LEBER, Manager WILLIAM LEBER, Herdsman

SOLITUDE FARM Consigns... **MARYLAND STATE SALE, Timonium, Friday, October 19**

— 2 COWS —

1 . . . SOLITUDE'S SWEET ADELINE . . . Born July 24, 1949. Fresh and selling open.

Her Sire's Paternal Granddam

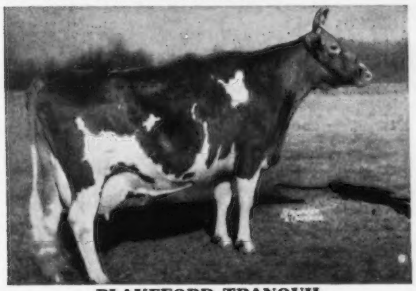

BLAKEFORD TRANQUIL
13659—693—Jr2C, 15706—748—Jr4C
EXCELLENT '47 '48

"ADELINE" is sired by Blakeford Adele's Prince, a son of Blakeford Tranquil's Prince, A. R. (Blakeford Steadfast King, A. R.—Blakeford Tranquil) and out of Blakeford Adele, 11581—572—Jr2, 11375—533—5yrs—305C—3x. Next dam, Blakeford Sweet Adeline, 12486—646—GG. "ADELINE" is out of Nonie Oakland Manor, 8593—444—Jr4—HIR—604 T. M., 9301—495—8yrs—HIR—608 T. M. (pending).

2 . . . **Also Selling . . . SOLITUDE'S JILL . . .** Born October 10, 1947. 10676—447—Jr2—HIR—2x.

A daughter of SOLITUDE SEAMAN FIRST CLASS out of a daughter of Hill Girt Noel.

"SOLITUDE" — ROYAL OAK, MARYLAND

GORDON L. HARRIS, Owner — WALTER J. HARMSEN, Herdsman

BANG'S NO. 5258 — T. B. NO. 543276

DOUGHOREGAN MANOR

Consigns To

MARYLAND STATE SALE
October 19, 1951
Fairgrounds, Timonium, Maryland

THE BRED HEIFER

MANOR VIC-PORTIA

Born October 18, 1949
Due November 3, 1951

Oldest daughter of . . .

MANOR VICTORY

Sire: CAUMSETT VICTORY
Sire of:

Manor Vivian
9325—428—Jr2—HIR—574
Meadowpond Victoria
8317—427—Jr3—HIR—692
8514—463—Jr4—HIR—646

Dam: MANOR LILLIAN
13453—610—Jr4—HIR—730

Remember The Date . . . October 19!

DOUGHOREGAN MANOR

Ellicott City, Md.
P. A. CARROLL, Owner
WM. R. POWEL, Mgr. HERMAN BENDIG, Herdsman

CONSIGNS . . . **Maryland State Sale, October 19, 1951**
Fairgrounds—Timonium, Md.

CHINQUAPIN MACLIN
Born May 23, 1946
8197—401—D.H.I.A.—305—2x

Sire: **BROOKLANDWOOD PAYMASTER**, a son of St. James Philosopher's Wallace out of Gabriel's Lady, 14207—782—C.

HER SERVICE SIRE'S DAM

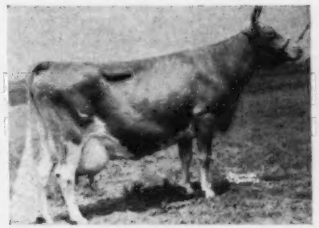

GREEN MEADOW QUEENIE
12839—728—G
4 A. R. daughters

Dam: **CHINQUAPIN LUCY**, 8696—408—D.H.I.A.—2x, a daughter of Antietam Butterfat Chinquapin.

"MACLIN" was bred January 4, 1951 to the service of Hominy Hill Emory, a son of Riegeldale Melba's Emory out of "Queenie"—see above.

Look for "Maclin" Sale Day

CHINQUAPIN HILL FARM

Westminster, Maryland

A Show Cow And An Outstanding Fresh Two-Year-Old

Consigned . . . **MARYLAND STATE SALE, FAIRGROUNDS, TIMONIUM — Friday, October 19**

Locustcrest Dicta Nina . . . Born July 8, 1945

Senior and Grand Champion, Western Maryland Field Day, 1949.

Sire: **McDonald Farms Dictator,** a son of Foremost Prediction, A. R. and out of Rex's Leota, 11882—545—E, a daughter of Bournedale Rex, A. R. "Leota" was 1st prize 2-year-old, Eastern States Exposition and Dairy Cattle Congress, 1935.

Dam: **Locustcrest Charity Norette,** 8730—361—BHI—682 T. M. A daughter of Bell Buoy's Standard out of Locustcrest Country Norma, 10601—434—AHI—2x (3 A. R. daughters).

Also Selling . . . **Locustcrest Valley**

A two-year-old. She is by Green Meads Designer out of Manor Valerie (VG '49), 1st prize 2-year-old, Central Maryland Field Day, 1948. Will be fresh and sold open.

LOCUSTCREST FARM **Union Bridge, Maryland**

J. HERBERT SNYDER, Owner

DIARY

FIFTH MARYLAND STATE SALE

(Continued from page 561)

now on reentry; the heifer by Hominy Hill Coronation King, **MT. ARARAT QUEEN IOLANTHE,** due the middle of November to Foremost J. C.'s Royal, out of Rex's Faline of Mt. Ararat, 10721—528—Jr3—305C—2x, now on reentry with 498 in 278 days.

Back to Worthington's, Art went home, and I took Dick Price down to Steve Close's where we had a quick look at his herd, some real milk cows among them, and had a pleasant visit with Betty, Steve and the children with welcome refreshments after a hard day. Dick spent the night and Steve brought him back the next day and Johnnie took over. They were late leaving Towson as Johnnie and Art had to go over entries for the coming Baltimore-Harford-Cecil County Field Day on Friday.

Got from Doughoregan Manor, **MANOR VIC PORTIA,** due right after the sale to Coldspring's Noble's Hermes, by Manor Victory, a son of Manor Lillian, 14689—675—7yrs—HIR, Gr. Ch., So. Central Field Day, 1947, and Howard County Fair, 1948, out of a daughter of Prince of Viewsite Farm.

From Melvin Wessel, **SOUTHAMPTON RUBY 2d,** due in the winter to Langwater Gandhi ("Milestone"—"Honey", 701—B), by Holliknoll Maxim Alert out of Southampton Ruby, a daughter of Riegeldale Viscount's Conquest.

They also took from Roy Hersey a five-year-old cow, **KNIGHTONGALE MAXIM IDA,** 8974—455—Jr3—HIR, 10312—593—Jr4—HIR, due October 21 to Quail Roost Rose Duke, by Quail Roost Bright Maxim out of Knightongale Foremost Idabel, 424—GHI, 549—DHI, 484—7yrs—HIR. From Hopkins Kolb, a bred heifer, due the last of September, **WALNUT GROVE ST. NOREEN,** by Antietam St. Nick (Antietam Gypsy Prince—Thornton's Jewel, 604—G, VG '47) out of Walnut Grove Cuba Hen, a daughter of Rosie of Walnut Grove with 598 in A.

From Kennersley Farm, Church Hill, Md., **KENNERSLEY'S ANALA,** 2770—120—2yrs—2x in 96 days on test. Born March 1, 1948. Fresh August 13 and will be sold open. Sire: Blakeford Confident (Blakeford Steadfast King—Broadland Content, 11823—612—EE). Dam: Kennersley Hero's Anne, 9298—446—Sr3—HIR—614, 5328—275—Sr4 in 104 days (Hero of Kennersley Farm—Annabelle of Willow Hill).

I went to the Southern Maryland Field Day the next day and took from Henry Carter, a daughter of Ben Tulloch Royal Calculator (Langwater May Royal—Yeoman's Judy, 728—Sr3, 728—5yrs), out of Winding Lane Lusty Grace.

Josephine drove over with me to the Field Day and both of us were impressed with the way Dick Wills placed his classes and gave reasons. He was high man in England on the 1923 Team and this year his son George won the Maryland judging contest and may repeat.

LOUIS MCL. MERRYMAN

The Louis McL. Merryman & Sons, Inc., Sparks, Md.
SPARKS, MARYLAND

MARYLAND STATE SALE

Fairgrounds, Timonium—Friday, October 19

CONSIGNED . . .

Woodside Hall Romeo's Norly

Born September 8, 1948
Fresh and selling open.

Sire: **Coldspring's B. R. Romeo,** a son of Coldspring's Beauty's Romulus (the **BEAUTY** family) and out of Coldspring's Noble's Josie, 14663—659—Sr4—HIR—847 T. M., VG '47 (more **BEAUTY** blood).

Dam: **Woodside Hall Lady Lottie**
7771—422—Jr3—305—2x
A daughter of Blakeford Mikado, A. R. that is by Langwater Shah, A. R. out of Franchester Delight, 16687—760—A. Next dam, Bellview Bettie Bianica, 16403—827—A, a daughter of Green Meadow Constant, A. R.

"NORLY" freshened August 25, 1951 and is on test as a Senior two-year-old. **She is a well-grown heifer and has a good udder.**

WOODSIDE HALL

Williamsport, Maryland

FRED C. DOWNEY, Owner

Mt. Ararat Farms

GUERNSE[illegible] Port Deposit, Maryland

At The MARYLAND STATE SALE—Timonium, Md., October 19, 1951

THREE GOOD ONES:

A Cow

MT. ARARAT EXULTED HERA

Dropped September 26, 1948

8693—389—Jr2—305C—2x (pending)
Classified VG '50

By REX'S EXULTED OF MT. ARARAT
Due November 5, 1951 to FOREMOST J. C.'S ROYAL.

Her Dam—Mt. Ararat Royal Flicka

10563—516—Sr2—305C—2x
12376—608—Sr3—305C—2x
12458—598—Sr4—2x in 273 days

Her Dam

MT. ARARAT ROYAL FLICKA

A Bred Heifer

MT. ARARAT QUEEN IOLANTHE

Dropped May 19, 1949

By HOMINY HILL CORONATION KING
Due November 15, 1951 to FOREMOST J. C.'S ROYAL.

Her Dam—Rex's Faline of Mt. Ararat

7887—357—Jr2—305C—2x
10721—528—Jr3—305C—2x

Her Dam

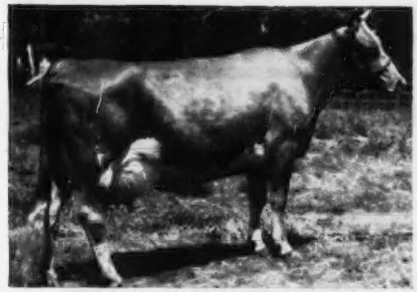

REX'S FALINE OF MT. ARARAT

A Bull

MT. ARARAT JUBILEE KING

Dropped October 21, 1950

By HOMINY HILL CORONATION KING.

His Dam—Frewvale Alert's Camelia

10148—551—Jr2—365C—2x
11952—652—Sr3—365—2x
11334—656—Sr4—305C—2x (pending)
2nd 2 Yrs., Md., 1948; 1st 3 Yrs., Md., Ohio, E.S.E., 1949; 1st 4 Yrs., Md., 1950; 3rd Aged Cow, Md., 1951.

His Dam

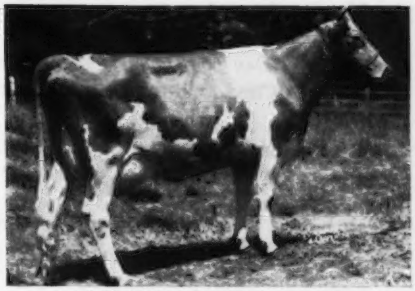

FREWVALE ALERT'S CAMELIA

MT. ARARAT FARMS — Port Deposit, Maryland

FRANK D. BROWN, JR., Owner — H. E. ROBERTS, Manager — LEON A. PACKARD, Herdsman

Announcing The Eighth Annual
FUTURE FARMER PUREBRED GUERNSEY SALE
at Bakersfield

SPONSORED BY

THE BAKERSFIELD CHAPTER F. F. A. AND THE KERN COUNTY UNION HIGH SCHOOL AGRICULTURE DEPARTMENT AND THE GUERNSEY BREEDERS OF CALIFORNIA.

The sale to be held at the School farm on Stine Road, October 13, 1951.

BREEDERS CONSIGNING TO THIS SALE ARE:

Adohr Farms, Camarillo
Bakersfield Future Farmers, Bakersfield
Louis Bertolucci, Bakersfield F. F. A.
Mario Bianchi, Fresno
Allen K. Brown, Capitola
Albert Burger, Turlock
California State Polytechnic, San Luis Obispo
Mrs. H. K. Dickson, Bakersfield
Dr. Robert S. Dickson, Bakersfield
George I. Ellsworth, Grass Valley
John Equi, Penngrove
Howard Farnsworth, Planada
Happyholme Farms, Lodi
A. E. Hicks, Bakersfield
Ray Kennedy, Porterville
Kenney Brothers, Winton
Kern Co. Union High School, Bakersfield
John L. Knight, Bakersfield
Henry Krum, Fresno
Steven Mandrille, Hanford
Thomas K. Martin, Northridge
Desiree Rahlmann, Newcastle
Clark and Marvin Stowe, Gridley
John Suglian, Fresno
Van de Kamp Guernsey Farm, Chino
John Vincent, Chico
J. M. Walkenhorst, Jr., Porterville
E. E. Welch, Fresno
Western Consumers Feed, Artesia

Write to Kern County Union High School Agricultural Department, Bakersfield, California, for Sale Catalogs

Presenting... A FEW OFFICIAL A. R. RECORDS COMPLETED IN OUR HERD

	MILK	FAT	AGE
***Saddle River Actor's Eve**	15585	782	Sr4—305C—3x
	14322	734	Sr3—305C—3x
Meadow View Thane's Princess	14614	747	Sr4
	14405	717	Sr2
Lady Durnford of M. V. Farm	13801	686	8yrs
Meadow View Amaryllis	12013	621	6yrs
Meadow View Janet	11767	614	5yrsC

*A Present Day Class Leader . . . "ACTOR'S EVE" is 4th as a Sr3 and 8th as a Sr4.
. . . **Two Class Leading Records In Consecutive Years.**

NOW IN SERVICE . . . **Argilla Philanthropist** (A "Philosopher" son out of the heavy producing Palotterie of High Rock family—4 records over 900 lbs. fat).

Fairlawn Performer's Apollo (A "Performer" out of the Chic family).

Please address correspondence to DR. C. S. KNAPP, Putnam Park 101B-1, Greenwich, Conn.

C. S. AND VIOLET F. KNAPP, Owners **MEADOW VIEW FARM—Brookline, Vermont**

MINNESOTA STATE GUERNSEY BREEDERS SALE

Owatonna, Minn., October 25, 1951

Features consignments from Minnesota's Leading Herds

The young bulls in the sale are out of some of the very outstanding cows in the state.

A lot of outstanding young cows and heifers fresh or close-up.

Several heifer calves to be offered to 4-H and F. F. A. members.

Watch October 15 issue for particulars.

WRITE FOR CATALOG TO:

L. V. Wilson, Secy. **R. 1—Owatonna, Minn.**

To the . . . MINNESOTA STATE SALE — October 25, 1951 — Owatonna, Minnesota

We are sending 3 HEAD → An A. R. Cow—A Bred Heifer—An Open Heifer

CRESTWOOD LEVITY DINAH, born November 6, 1948.

7185—309—Jr2—HIR in 286 days (still on test). 1st 2-year-old, District Parish Show, Mower, Steele and Freeborn County Fairs, 1951.

Sire: **Burton Lane's King Don,** we have several of his daughters in our herd. He a son of Green Meads King Don, A. R., out of Boulder Bridge Queenly, 10664—491—Jr2—305—3x, 16149—690—Sr4—365C. A daughter of Valleywood Valiant Hero, A. R.

Dam: **Clarissa of Streverling,** 7528—344—5yrs in 331 days.

"DINAH" is due November 14, 1951 to the service of Boulder Bridge La Noce Hero (Valleywood Valiant Hero, A. R.—Knollhurst La Noce Emily, 10320—623—G).

AVON FARM'S LU, born January 9, 1945.

7959—401—Jr4—D. H. I. A., 7945—371—5yrs—HIR. On retest.

Sire: **Boulder Bridge Distinction, A. R.,** Sr. & Gr. Ch., Minn., 1941. A son of Wyebrook Matchless, A. R., out of Beda's Milvia of Island Farm, 14226—641—A.

Dam: **Lolly of Avon Farm,** 1 A. R. daughter. She a daughter of Boulder Bridge Prince Charming.

"Lu" was bred July 29, 1951 to Boulder Bridge La Noce Hero—see service sire of "Dinah" above.

CRESTWOOD FERN, born December 14, 1950.

Sire: **Crestwood Matchmaker,** a son of Boulder Bridge Prediction, out of Sunny Petite of Streverling, 13009—660—5yrs—365.

Dam: **Crooner's Denice of Longwood,** 5435—280—C. T. A. in 195 days, she by Green Needles Crooner, out of Crooner's Maid, 10777—493—4yrs—D. H. I. A.

HERE ARE THREE DESERVING OF YOUR CONSIDERATION.

CRESTWOOD FARM — Austin, Minnesota

CARL E. KEHRET & SONS
Owners

MAURICE GROGAN—Herdsmen—AL WINKELS

MINNESOTA GUERNSEYS

A Grandson Of The National Class Leader — "PRIMROSE"

Flying Horse Lady's General

Born July 1, 1948

The best of the BEAUTY and PRIMROSE families.

Sire: **Flying Horse Colonel's Promise, A. R.**, a son of Chedco Colonel, A. R., out of Alfalfa Farm Primrose—see below.

His Sire's Dam

ALFALFA FARM PRIMROSE
12058—765—E
17564—1083—Sr4—365C
National Record, E '48

Dam: **Bethany Noble Lady**, 9873—502—Jr3—305C—3x, she by Coldspring's Romulus Noble, out of Bethany Wistar's Lady, 18991—886—6yrsC.

Add this blood to your breeding program through a "General" son.

WRITE US TODAY

ARTHUR A. VAN DYKE AND FLORA E. VAN DYKE, Owners
WILLIAM SIEDSCHLAG, Herd Manager

VAN DYKE GUERNSEY FARM

Riverview Station, St. Paul 7, Minnesota
R. R. No. 1

YOU DON'T GO WRONG . . .

When you select the right kind of a bull calf

We can offer grandsons of this great cow

780 E '47 '48

DOUGLASTON LADY LUCY
10649—539—GG
14762—780—AA

EXCELLENT '47 '48
Half-Sister to "Lady Augusta."

HE IS . . .

Boulder Bridge Forerunner

Born May 13, 1948

Junior Champion Bull, Central Minnesota Show, 1949

Write for Prices and Pedigrees on available "Forerunner" sons.

CLINTON FARM

WATKINS, MINNESOTA

HIGHLAND FARM Consigns To The . . .

MINNESOTA STATE SALE

October 25, 1951—Owatonna, Minnesota

2 HEAD——▶ BOTH Daughters of "Aristocrat"

HIGHLANDS' CHLOE MAZE

Born December 7, 1949

Sire: **Dunwalke Aristocrat**, he a son of Flying Horse King's Leader, A. R., out of Dunwalke Marguerite's Flower, 12814—602—CCC, 16418—762—5yrs—305C.

Dam: **Highlands Royal Mazie**
11896—565—Sr4—HIR
12259—604—6yrs—HIR
A daughter of Highlands' Crescent Lad

"MAZE" was bred May 14, 1951 to the service of Highlands' Noble Leader, he by Mulhocaway Butterfat High Boy, out of Highlands' Marilee, 12118—687—Sr3—HIR—730 T. M.

HIGHLANDS' ANN JOLITY

Born February 7, 1951

Sire: **Dunwalke Aristocrat** (see above)

Dam: **Highlands' Julianna Ann**
8790—410—Jr2—HIR. On retest.
She by Mulhocaway Butterfat High Boy, A. R., out of Highlands' Fairy's Julianna, 13122—713—5yrs—HIR.

THESE TWO ARE THE RIGHT KIND

HIGHLAND FARM — Mankato, Minn.

Phone 55286 C. N. ADAMS & SONS

Consigned
Minnesota State Sale
October 25, 1951 — Owatonna, Minn.

→Green Needles Do-Do←

Born October 19, 1947

7970—399—Jr2—HIR—710

Sire: **PINE RIDGE HONESTY**, 12 A. R. daughters, a son of Corium Slogan's Nipper, A. R., out of Pine Ridge Jenny, 10805—614—D.

HER FULL SISTER

GREEN NEEDLES DEE
9717—493—Jr2—HIR—636
10626—546—Jr3—HIR—730

Dam: **DEE-DEE**
11095—532—6yrs—HIR—730
4 A. R. daughters with 10 records that average about 535 lbs. fat on 2x, all but one immature.

Here is a cow that can do the job.

GREEN NEEDLES FARM

HAYWARD, MINNESOTA
ASHLE SKAAR, Owner

VIADUCT Consigns . . .

MINNESOTA STATE SALE

October 25, 1951—Owatonna, Minn.

Full Sisters By BOULDER BRIDGE TEMPEST

VIADUCT EVELYN
Born November 5, 1949

VIADUCT FANCIFUL
Born December 20, 1950

Sire: **Boulder Bridge Tempest,** he by Boulder Bridge Reward (a "Hero" son) out of Cecile of Ulao, 13466—719—CC, 1st prize 3-year-old, National, Minn., Ill., Wis., 1939.

Dam: **Laudable Donabelle of Watkins**
7958—395—8yrs—HIR—730
Classified Very Good '49
A Boulder Bridge Laudable daughter.

"EVELYN" was bred January 24, 1951 to the service of Boulder Bridge Agent, he by Boulder Bridge Lucero ($8,000—the Lady Lucy family) out of Boulder Bridge Pollyanna, 10978—526—Sr4—365, a daughter of Caumsett Harvester, A. R.

VIADUCT FARM

EDGAR OPHOVEN, Owner **Kimball, Minnesota**

A "K. Radiant" Goes To . . .

MINNESOTA STATE SALE

October 25, 1951-Owatonna, Minnesota

UTILITAS R. MONAGIRL
Born August 28, 1950

Sire: **FAIRLAWN K. RADIANT,** he a son of Fairlawn H. Eastern King, A. R., 4 Excellent daughters out of Fairlawn Calendar, 17458—925—8yrs.

Her Sire's Half-Sister

FAIRLAWN K. IDAHO
12261—617—Jr3—365C, 15842—852—Sr4—365C
GP '47 '48—E '49 '50

Dam: **UTILITAS MONA,** 8309—448—5yrs—HIR. A Green Meads Northern King daughter.

Look for MONAGIRL Sale Day

UTILITAS FARM

ED. GEISTFELD **Truman, Minnesota**

A TOP BRED TWO-YEAR-OLD GOES TO . . .

MINNESOTA STATE SALE — October 25, 1951 — Owatonna, Minn.

VALLEYLAND FERN Born September 21, 1949

Sire: **Argilla Forcast Lad,** he a son of ALFALFA FARM PHILOSOPHER, A. R., out of ARGILLA PHILOTTERIE 2D, 13018—706—F, 1 A. R. daughter.

Her Sire's Half-Sister

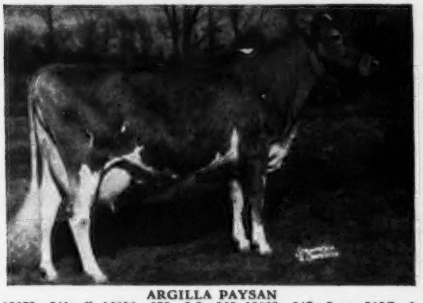

ARGILLA PAYSAN
13273—541—G, 16298—675—Jr3—365, 13023—547—5yrs—305C—2x
Sold for $4,600 in 1946.

Her Service Sire's Dam

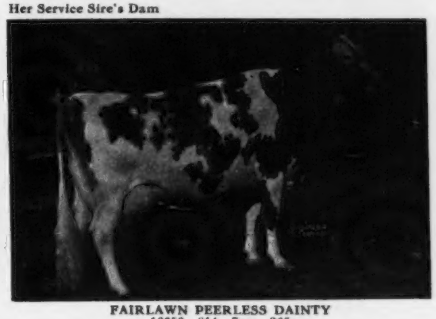

FAIRLAWN PEERLESS DAINTY
16656—814—7yrs—365
Excellent '47 '48. Sold for $7,000.

Dam: **Valleyland Daisy,** 7756—391—Jr2—305C—2x, a daughter of BOULDER BRIDGE ORACLE, he by "HERO" out of DOUGLASTON LADY LUCY, 14762—780—AA, EXCELLENT '47 '48.

"FERN" was bred March 19, 1951 to the service of FAIRLAWN HORNET'S RESOLUTE, he by FAIRLAWN ACTRESS' HORNET out of "DAINTY"—see above.

T. B. ACCREDITED NO. 563288 — BANG'S FREE NO. 824

VALLEYLAND FARM - Spring Grove, Minnesota

OLAF J. KJOME & SONS

Consigned . . . **MINNESOTA STATE SALE — October 25, 1951 — Owatonna, Minn.**

Two Daughters of BOULDER BRIDGE ILLUSTRATOR, a son of BOULDER BRIDGE CONQUEST out of Boulder Bridge Revel, 16750—720—5yrs—365C.

Their Sire's Paternal Granddam

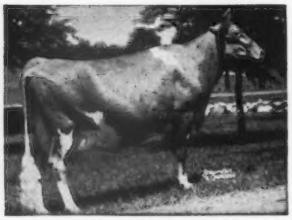

DOUGLASTON LADY LUCY
14762—780—AA
Excellent '47 '48

IN THE SALE . . .

MAPLE LEAF ILL GAIL
Born September 19, 1949
Fresh, and selling open.
Dam: **Maple Leaf Gloria**
7662—370—Jr2—HIR
10318—486—Jr3—HIR
2 daughters in herd.

IN THE SALE

MAPLE LEAF I GUSTIE
Born January 1, 1950
Dam: **Glenis of Maple Leaf**
7 HIR records, 4 over 500, 1 over 600, include.
10729—587—6yrs—HIR
11771—636—8yrs—HIR
Very Good '49

"I GUSTIE" is bred to the service of FRANCHESTER FREE SUPER, a son of Langwater Freeman, A. R., out of Franchester Super Lassie, 15259—692—Sr4—365C.

LOOK FOR THESE TWO SALE DAY.

MAPLE LEAF FARM — LEWISTON, MINNESOTA

T. B. ACCREDITED . . . BANG'S CERTIFIED — ELMER J. WIRT & SON

SELLING

Two Choice Heifers — A Top Bull
in the
MINNESOTA STATE SALE — OCTOBER 25, 1951
OWATONNA, MINNESOTA

A Bred Heifer
ALCHRIST H. BONITA, born October 27, 1949
Sire: **McDonald Farms Harvester, A. R.,** a son of Myhaven King, A. R., out of McDonald Farms Delores, 12606—709—G, VG '47, 1 A. R. son, 3 A. R. daughters.
Dam: **Alchrist B. Barbee,** 6977—366—Jr2—HIR, she by Woodacres Bandleader, A. R., out of Alchrist Sunbeam, 8287—373—5yrs—HIR, 7500—321—6yrs—HIR, 2 A. R. daughters.
"BONITA" was bred January 9, 1951 to Boulder Bridge Ruler (Valleywood Valiant Hero, A. R.—Hope's Pollyanna of Smithdale, 13746—752—AA).

A Bred Heifer
ALCHRIST R. MARTHA, born July 1, 1950
Sire: **Boulder Bridge Ruler,** a son of Valleywood Valiant Hero, A. R., (sire of "Lucero," $8,000) out of Hope's Pollyanna of Smithdale, 13746—752—AA, VG '47, 2 A. R. sons, 2 A. R. daughters.
Dam: **Spruce Shadows Monica,** 8119—410—Jr2—HIR, she by Langwater Michael, A. R., out of Spruce Shadows Mitzi, 10105—478—G, 9929—472—DD.
"MARTHA" will be bred before the sale to Boulder Bridge Lone Star (Boulder Bridge Lucero, $8,000—Wynola Rilma, 12669—657—AA, E '47 '48).

The Bull
ALCHRIST R. RULER, born November 30, 1950
Sire: **Boulder Bridge Ruler**—see sire of "Martha" above.
Dam: **Alchrist Lulubelle,** 8383—448—Jr2—HIR, 9368—484—Sr2—HIR, 11832—620—4yrs—D.H.I.A., 11031—579—5yrs—HIR, 9381—462—6yrs—HIR in 241 days, she by Fairlawn H. Guardian, A. R., out of Alchrist Golda, 8398—467—Sr3—HIR, 9070—498—Sr4—HIR, 9873—535—5yrs—D.H.I.A. in 285 days.
This bull has type, production and should make a top herd sire.

For complete pedigrees, see the Minnesota State Sale catalog.

ALCHRIST FARMS — HAYWARD, MINN.

A. M. TENNIS & SONS, Owners

Spruce Shadows Farm

CONSIGNS To The . . . **MINNESOTA STATE SALE — OCTOBER 25, 1951 — OWATONNA, MINN.**

4 HEAD — Three "Liberators" and a "Michael"

SPRUCE SHADOWS LIBERATOR

Born November 21, 1950
His three nearest dams average 820 lbs. fat.
2nd Get of Sire, Minn., 1950 and 1951.

"LIBERATOR'S" DAM

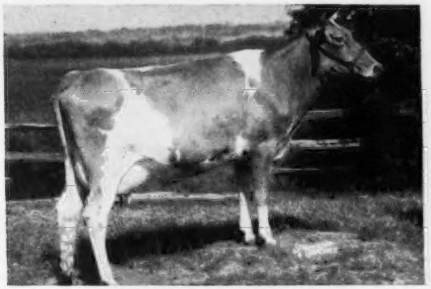

CESOR FASHIONER'S MYRA
15207—717—Sr2—365
On retest, 13067—593—Jr4 in 249 days
D '49—VG '50

"LIBERATOR'S" SIRE

LANGWATER LIBERATOR
His daughters are an exceptionally fine group of individuals. They will be tested as they freshen. He by Langwater Patrician—the Country Flower family.

A CLUB CALF, a son of Langwater Liberator—see above, out of Spruce Shadows Polly, 14660—647—Sr4—365C, VG '47 '50, she by Broadland Hector, A. R.

AN A. R. COW, a 3-year-old daughter of Langwater Michael—see opposite, out of a 647-lb. dam.

A BRED HEIFER, a daughter of Langwater Liberator—see above, out of a 500-lb. dam, bred to a son of Spruce Shadows Peggy, 14703—709—6yrs—365.

"MICHAEL" **A. R.**

LANGWATER MICHAEL
3 P. R. sons, 24 A. R. daughters
15 over 500 lbs. fat
A son of Langwater Countryman, A. R.,
a full brother to LANGWATER ROMULUS, A. R.
(the Country Flower Family)

HERE ARE FOUR YOU CAN BUY WITH CONFIDENCE

BANG'S FREE—T. B. ACCREDITED

SPRUCE SHADOWS FARM — East Old Shakopee Road — Minneapolis 20, Minnesota

JAMES E. KELLEY, Owner — A. L. SQUIRE, Supt. of Guernseys

Sanfadair Farm CONSIGNS . . .

MINNESOTA STATE SALE — October 25, 1951 — Owatonna, Minnesota

An Open Heifer ← **2 HEAD** → A Bred Two-year-old

SANFADAIR DANSEUSE PRIDE Born March 14, 1951
Sire: **GREEN MEADS SANFADAIR**
Several daughters on test, a son of Langwater Vindicator, A. R., out of Green Meads Lady Fae, 15287—756—CC.
HER HALF-SISTER

SANFADAIR LOBELIA
9804—462—Jr2—365C, 8773—405—Sr3—305—2x
The "Sanfadairs" are doing a good job in our herd.
Dam: **SANFADAIR DUKE'S DANSEUSE**
10205—532—G
A daughter of Ridglydale Surrogate's Duke.

SANFADAIR ROYAL CORDELIA Born May 15, 1949
Sire: **LANGWATER SIR ROYAL**
3 nearest dams average 14084—755.
5 daughters on test.
HER SIRE'S DAM

LANGWATER LOTUS
11990—583—GG, 13194—656—Jr4—365. 1 A. R. son.
Dam: **WILD FARMS' PRINCE'S CORDELIA**
13685—625—6yrs—365. A daughter of Bethany Prince. "Cordelia" was bred November 26, 1950 to Sanfadair Alert's Squire (Kenfleur Surrogate's Alert, A. R.—Sanfadair Anna, 11829—557—Jr2—365C).

LOOK FOR THESE TWO AT THE SALE

SANITARY FARM DAIRIES, Owners

E. G. RIEDEL, Pres. Farm is located at WHITE BEAR LAKE, Highway 96, ST. PAUL 10, MINNESOTA

BRANDTJEN FARMS

Consign . . . **MINNESOTA STATE SALE — October 25, 1951 — Owatonna, Minn.**

→ **BRANDTJEN'S O. RACHEL**
Born April 27, 1950

Her Sire's Dam

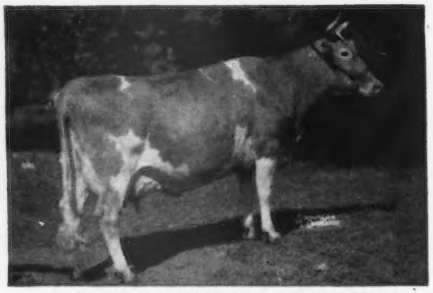

BRANDTJEN'S HARRIET OF ROSEWAY
10463—419—CC, 13712—530—6yrs—365C
Sr. & Gr. Ch., Kansas, 1946, VG '47.

Sire: **BRANDTJEN'S OSWALD**
Junior Champion, S. Dakota, 1949. Sired 3rd Bull Calf, N.D.S., 1950. His 3 nearest dams average 14438—623. 7 daughters in our herd and more coming along. A son of Green Meads Wil-Dean, A. R., out of Brandtjen's Harriet of Roseway—see opposite.

Dam: **BRANDTJEN'S FLOWER**
9078—423—F. Made on three quarters. 6 sons in service. She by Minnewashta Royal Leader out of Berndale's Beauty, 10229—555—AHI, 10122—554—AA, 3 A. R. daughters.

"Rachel" has the breeding to be a great brood cow.

Bid on her sale day!

BRANDTJEN FARMS - Farmington, Minnesota

BERT SCHWINGHAMER, Superintendent of Cattle Phone: ROSEMOUNT 2069

ALDERNEY - BROOKLAWN FARMS

THE MILK BARN—where thousands of people stop for refreshments.

LOCATED AT THE INTERSECTION OF U.S. 202 AND N. J. 10

PLAN TO ATTEND...

NEW JERSEY STATE SALE, Glenburnie Farm,
TRENTON, N. J.—SATURDAY, OCTOBER 20.

MAKE IT A POINT...

TO STOP IN AND VISIT OUR HERD ON THE WAY TO
THE SALE OR DROP IN ON YOUR WAY HOME.

We shall be pleased to show you the Get of

FLYING HORSE KING'S TRUMPETER, A. R.
Son of "MELODY"—she full-sister to "LUTE."

BROOKLAWN BUNESSAN
A son of BROOKLAWN'S HELIOTROPE, 17798—834—5yrs.

BROOKLAWN TRUMP
Son of FLORHAM QUEEN ROSE, 12321—653—Sr2C.
2 A. R. sons, 3 A. R. daughters.

BROOKLAWN PARSON
Son of TWO BROOKS FLORA, 11445—624—AA.
She is by a half-brother to such cows as
Lady Augusta, Lady Lucy, Lady Mary (Financier blood).

T. B. ACCREDITED 398931 VACCINATED

ALDERNEY-BROOKLAWN FARMS

MORRIS PLAINS, NEW JERSEY

J. L. MacDOUGALL, Superintendent

If You Want to Increase Production

Get Your Next Bull From NYALA

WE LIMIT OUR HERD TO ABOUT 25 MILKING COWS AND THEY MUST BE GOOD TO STAY HERE. EVERYTHING EXCEPT THE TOPS ARE PROMPTLY CULLED.

Here They Are . . .

Fairlawn Actor's Indigo, VG '48—E '49 '50 '51
19426—946—Sr3—365C, Class Leader

Beaverbrook Madonna
18817—943—Sr3—365C, Class Leader
12173—574—10yrs—305C—2x

Nyala Supreme Golden, GP '48—D '49—VG '51
14569—753—Jr2—365C
12312—621—Sr3—305C—2x
17919—931—5yrs—365C (pending)

Fairlawn Peerless Ermine, VG '48 '49 '51
14469—707—DD
16726—869—7yrs—365C
17855—893—8yrs—365

***Nyala's Wings of Valor,** GP '48—VG '49
13869—672—Jr2—365C
18170—881—Sr4—365

Guernsey Good Will
16199—721—D
19634—861—6yrs—305C—3x, Class Leader

Nyala Supreme Beda, G '48—D '49—VG '51
12186—662—Jr2—365
15184—829—Sr3—365C
12631—663—Sr4—305C—2x

Riegeldale King's Delphine
14230—705—Sr4—305C—3x
16115—828—6yrs—365C

Douglaston Baroness Julia, GP '47—D '48—VG '51
16215—825—Jr4—365C

Foremost Royal Lady
10311—543—GG
12224—658—EE
15205—807—6yrs—365C

Nyala Prince's Glory
13360—776—Jr2—365

Nyala Supreme Bettina, VG '49 '51
13071—752—Jr2—365
13606—757—Sr3—365C—2x (pending)

Nyala's Supreme Clover, VG '49
12037—678—Jr2—365C
14313—747—Sr4—305C—3x
11639—637—5yrs—305C—2x

Nyala Madonna's Buttercup
10825—603—Jr2—365
13878—746—Sr3—305C—2x, Class Leader

Meadowbrook Lady Jeanette, VG '50
13757—730—Sr4—365C

Nyala Supreme Faithful
13448—725—Jr3—365C, on three quarters

McDonald Farms Hostess, GP '47—E '48—VG '50 '51
14833—704—7yrs—365C

Nyala Supreme Starlight, VG '49 '51
11921—697—Jr2—365C

Coldspring's Doris Anne, VG '48—D '50 '51
14287—641—Jr4—305C—3x

Nyala Honor's Marigold
16097—704—Jr2—365C (pending)

Nyala Prince's Duchess
13060—641—Jr2—365C (pending)

ON A. R. TEST

Nyala Honor's Queenie
13310—646—Sr2 in 304 days

Doral R. Rosan
12404—572—Sr2 in 338 days

Nyala Honor's Brilliant, VG '51
10835—527—Jr2 in 271 days

Nyala Prince's Pussy Willow
5103—259—Jr2 in 123 days

Many of these cows are bred to Fairlawn Dairymaid's Steadfast (Fairlawn Memoir's Performer—Riegeldale Melba's Dairymaid) and others to Nyala Peerless Prince (Fairlawn Peerless Actor—Fairlawn Peerless Ermine) or to Fairlawn Performer's Honor (Fairlawn Memoir's Performer—Fairlawn K. Glory).

*** A bull calf born August 23, 1951 by "Steadfast" and out of "Wings of Valor," is now for sale.**

NYALA FARM . *Greens Farms, Connecticut*

HORACE LANUTE, Managing Herdsman

Please address correspondence to:
MR. AND MRS. J. W. FOSTER, Managers

Nihighan

Tucson, Arizona

YOUNG BULLS
PRICED ON
DAM'S PRODUCTION AND
CLASSIFICATION

J. J. RASKOB, JR. Rt. 5, Box 226

You may be busy —

but your correspondence can't wait. Have you the proper stationery on which to write your letters? We have it and you should see it! Perhaps too you have other printing problems with which we could help you. Write us today for specimens and prices of our OUTSTANDING GUERNSEY STATIONERY or tell us your troubles regarding other printing matters.

TRANSCRIPT PRINTING COMPANY
Printers of the Journal
PETERBOROUGH, NEW HAMPSHIRE

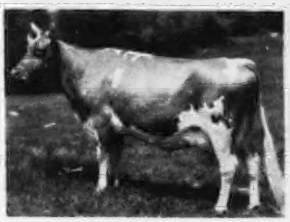

EASTLEIGH LOLA

10305—459—Sr2—305C—3x

On retest, 12004—514—6yrs in 235 days. Full sister, Eastleigh Lotus, 11456—551—Jr2—305C—3x.

Sire: EASTLEIGH AFRICANDER

SONS BY CORONATION MAJESTIC'S KING

in the herds of

G. W. AINSWORTH, South Royalton, Vermont

DR. CHARLES W. SAUTER 2ND Gardner, Mass.

Eastleigh Farms - Framingham Center, Mass.

Federal Accredited Bang's Vaccinated Accredited 220

Guernsey Pedigree Specialists

Established in 1915

Number of Ancestors	Size of Blank	Typewritten (Two color) 1 copy	Ditto 10 copies	(Two color) 20 copies
14	8½ x 11″	$1.75	$2.25	$2.75
14	14″ square	2.50	3.00	3.50
30	14 x 16″	3.25	3.75	4.25
30	4¼ x 7¼″	1.25 (Pocket loose-leaf)		
62	14 x 17″	4.50	5.00	5.50

Carbon copies limited to two of the same animal $.25 each.

124 17½ x 23½″ 10.00
(On cardboard, suitable for framing)

NOTE: On all duplicator pedigrees master copy furnished if requested at no additional cost.

PEDIGREES on LOOSE LEAF BLANKS for sectional post binders, showing 30 and 62 ancestors will cost the same as 30 and 62 ancestors listed above. **Special prices for all animals in herd.**

In ordering pedigrees, please furnish name and herd book number and date of birth of animal to be pedigreed, as well as name and herd book number of sire and dam and grandsire and granddam on both paternal and maternal sides.

**SEND FOR SAMPLE OF OUR 8½ x 11″—
14 ANCESTOR ONE COLOR PEDIGREE—
100 COPIES FOR $4.00**

Ithaca Sales And Pedigree Company
513 North Tioga St., Ithaca, New York
Telephone 3522

**LAZY RIVER
MILKING COWS**

A BROOD COW . . . OUR "MARCELLA" FAMILY

HER SONS IN SERVICE

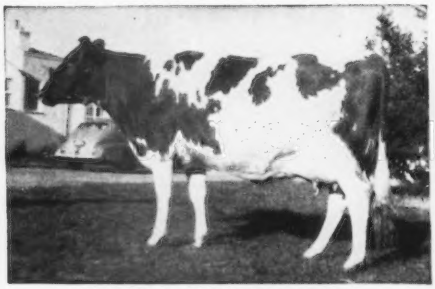

WESTERN GLOW MARCELLA
11406—576—Sr2—305C—2x
14562—765—Sr3—365C—2x
Top cow of the Pacific Northwest Sale, 1944

"MARCELLA'S" DAM

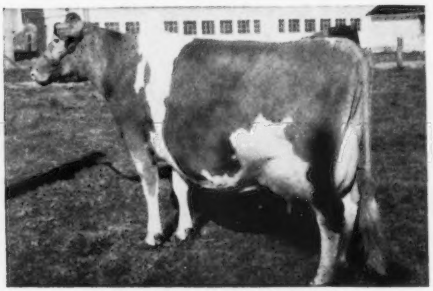

WESTERN GLOW MARTHA
11611—539—Jr2—305C—2x
13839—628—Jr4—305C—2x
Top cow of the Pacific Northwest Sale, 1945

We have used 3 "MARCELLA" sons in our herd. 2 are still in service.

BUY A BULL CALF BACKED WITH THE BLOOD OF OUR MARCELLA FAMILY.

IT HAS WORKED FOR US . . . IT CAN HELP YOU.

GOLDEN BUTTE GUERNSEY FARM

CLARK & MARVIN STOWE
MR. & MRS. C. W. ROBINSON

GRIDLEY, CALIFORNIA

YAKIMA VALLEY

ARTHUR S. FORD, Sunnyside
RAY N. WEST, Yakima
MISS LUCY SCUDDER, Yakima
R. H. BIDSTRUP, Zillah
A. WINTERS, Rt. 2, Wapato
E. M. RUSSELL, Wapato

WASHINGTON

Introducing . . . OUR JUNIOR HERD SIRE — VALMERE PIPPA'S ROYAL

Dropped: December 16, 1950

His Sire: **CHICONA NICIAS**
3 A. R. daughters, 7 more cows on A. R. test.
He is a son of Chicona Perryton, A. R. (a full brother to "Pippa") out of Norlina of Chicona, 10697—590—Sr2—305C, Class Leader when made.

His Dam: **PIPPA OF CHICONA**
7 records on 2x av. 10532—623, 12270—713—Sr3—2x
VG '47—E '49
5 P. R. daughters, 1 A. R. son.

TWO OF HIS HALF-SISTERS

A Daughter of "Royal's" Sire . . .

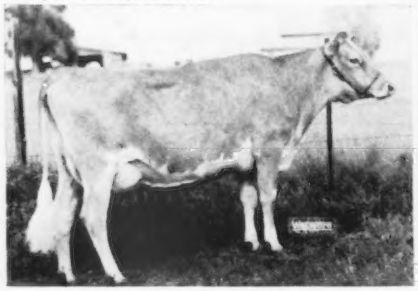

VALMERE ROSALEE
On A. R. test:
4666—223—Jr2—2x in 133 days.

A Daughter of "Royal's" Dam . . .

PRIMA DONNA OF CHICONA
13911—861—5yrs
Sold for $3,350 to Langwater Farm.

This young sire carries great inheritance . . . We are sure he has a great future.

VALMERE FARM — Route 1 - Zillah, Washington R. H. BIDSTRUP, Owner

LAKE DELAWARE FARM

DELHI, NEW YORK

"CRUSADER" . . . **The CORONET Family On The Top Side.**
FOREMOST NANITA—A Class Leader On The Bottom

TOP BULL NEW ENGLAND FALL SALE

Charlescote Crusader

7 nearest dams average 14790—790

HIS DAM

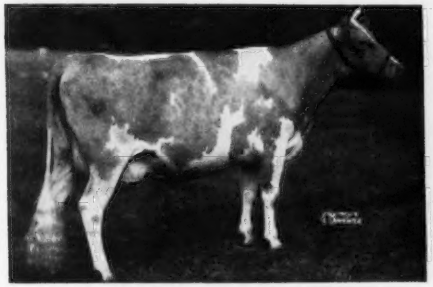

LANGVALLEY ROYAL NAOMI
12516—756—Jr2C
She is by a proved full brother to
CAUMSETT OCEAN CLARICE
16371—964—AA

HIS MATERNAL GRANDDAM

FOREMOST NANITA
16131—857—Jr2
Class Leader 3rd place

"CRUSADER" combines proved breeding, Class Leading inheritance.

PETER G. GERRY — T. B. AND BANG'S ACCREDITED — E. RAY MARTIN, Farm Manager

---

ADOHR FARMS

CAMARILLO · VENTURA COUNTY · CALIFORNIA

T. A. KNIGHT
Manager
J. L. ELLIOTT
Superintendent
R. A. McGURER
Herdsman

An ADOHR-Bred Sire Backed By *PRODUCTION POWER*

ADOHR LEADER'S PAUL Born April 21, 1947

HIS DAM

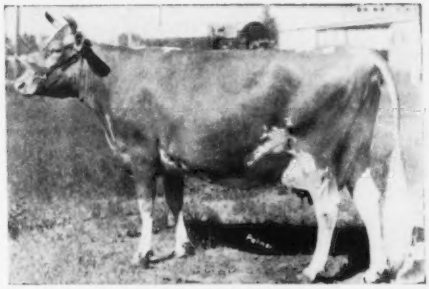

ADOHR ELDOR PAULINE
12040—620—Jr2—2x, 18561—945—Jr4—365C
Class Leader 8th place, Classified Very Good '50

"LEADER'S PAUL" is by **Adohr Fantine Leader, A.R.**

HIS DAM'S FULL SISTER

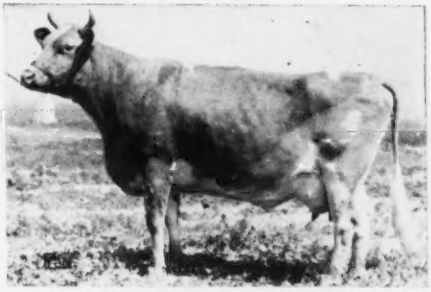

ADOHR ELDOR PAULETTA
18288—968—5yrsC. Classified Very Good '48 '50.
16453—912—Jr4, **California State Champion**
She dam of another Adohr-bred sire
Adohr Peter Pan

BUY AN ADOHR-BRED SIRE FOR YOUR HERD. A BULL BACKED BY THIS SAME PRODUCTION POWER . . . DEPTH OF BREEDING . . . TRANSMITTING ABILITY.

Chas. A. Damon, Bow
Ray Dealy, Bow
Geo. M. Dynes, Mt. Vernon
C. E. Egbert & Sons, Bow
Herbert V. Ekstran, Bow
James Ferguson, Mt. Vernon
Merle Miller, Burlington
L. W. Power, Burlington
Earl E. Hardin, Bow
Floyd G. Squires, Bow
Cecil White, Mt. Vernon
Western Glow Farms, Inc., Bow

Skagit County

WASHINGTON

We Breed Good Ones—We Sell Good Ones
National Records and Good Udders

The Best Of The Musical Family In Our Herd Sire . . .

Flying Horse Clara's General

Born February 4, 1946

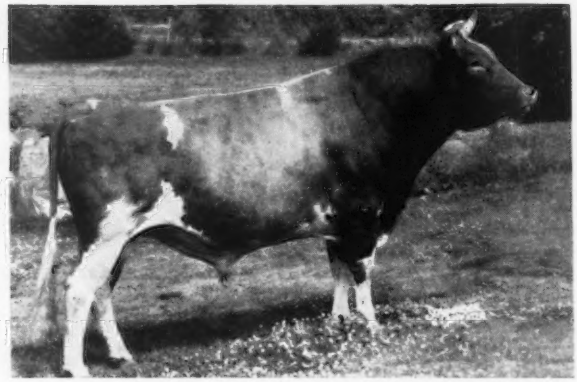

4 A. R. daughters, many more on test in our herd. 9 daughters classified, 1 Excellent, 4 Very Good, 4 Desirable.

Sire: **Flying Horse Colonel's Promise,** 14 A. R. daughters, a son of Chedco Colonel, A. R., out of the National Record cow, Alfalfa Farm Primrose, 17564—1083—Sr4—365C, Excellent '48.

HIS DAM

FLYING HORSE CLARA'S MELODY
11551—637—Jr2—305C—3x
Class Leader 8th place
14595—803—Jr4—365
1 A. R. daughter

HIS DAM'S DAM

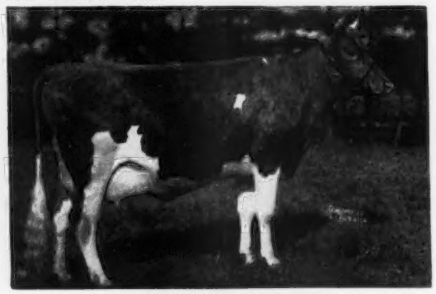

CATAMOUNT MELODY
12360—751—Jr2—365C
14047—848—5yrs—365
Excellent '48
2 A. R. sons, 2 A. R. daughters.

More Musical family in our Junior herd sire, **RIVERVIEW'S HONEY BOY,** he by "CLARA'S GENERAL," out of CEDARCROFT HONEY.

We can offer this proved—popular blood through sons of these two sires.

CHECK WITH US ON YOUR NEXT HERD SIRE.

RIVERVIEW FARMS — Rt. 4, Mount Vernon, Washington

GEORGE M. DYNES, Owner

Picture taken at 20 months
LANGWATER PERICLES
He is out of FOREMOST LABELLE
17716—801—AA

SHAWNEE SPRINGS FARMS
MONROE, MICHIGAN

PROVED POPULAR INHERITANCE

Picture taken at 18 months
LANGWATER ROYALTON
He is out of LANGWATER CORA
15653—710—D

WE WILL SELL
10 or 12 Females

FEMALES FOR SALE

HEIFERS STRONG IN THE BEST OF PROVED—POPULAR LANGWATER BLOOD LINES

DAM OF "PERICLES" **Heifers Rich In The Blood Of These Cows** — DAM OF "ROYALTON"

FOREMOST LABELLE
14554—657—GG, 17716—801—AA
2 A. R. sons, 3 A. R. daughters. Sold for $4,400.

LANGWATER CORA
15653—710—D. 3 A. R. sons, 2 A. R. daughters.
LANGWATER CORAL, 18019—853—A

ALSO OFFERING—A choice selection of bull calves sired by "Pericles" and "Royalton" out of high producing dams. **Consult us on your next herd sire.**

T. B. ACCREDITED NO. 569010 . . . NEGATIVE TO BANG'S 9945

W. H. EICHBAUER, Owner **"On Historic River Raisin"** NELSON BUTCHER, Herdsman

Our Herd . . . STRONG IN PROVED GREEN MEADOW BLOOD

Sire of Two of Our Bulls—Grandsire of Another

CORONATION POTENTATE, A. R.
Sold for $4,500
10 A. R. sons, 45 A. R. daughters. 4 over 700, 17 over 600 lbs. fat.
A half-sister to STRONGHEART and THOR (see below) sold for $2,700 in The Guernsey Sale, 1950.
A double grandson of GREEN MEADOW CORONATION KING, A. R.

"Potentate's" Maternal Brother

GREEN MEADOW PEERLESS, A. R.
Sire of both members of the winning Produce, National Dairy Show, 1941.
30 P. R. sons, 68 A. R. daughters
3 over 900 lbs. fat
10 over 800 lbs. fat
22 over 700 lbs. fat

TWO OF OUR HERD SIRES

1) CLORA'S POINT STRONGHEART
A Potentate Son (see above). He is out of the Peggotty—Pert line.

2) CLORA'S POINT APPOLLO
Another Potentate Son.
He is out of Benton's Gertrude, 12771—608—AA, she dam of 2 A. R. daughters.

Most of our cows are by these two "POTENTATE" sons. They are both still in service.
We will present their D.H.I.A. Proof in a later issue of the Journal.

KIMBERTON FARMS

H. A. W. MYRIN, Owner **R. D. No. 2, PHOENIXVILLE, PA.** M. L. JANSSEN, Herdsman

· FOLLOW THE FRANCHESTER ROAD TO WEST SALEM, OHIO, ON MONDAY, OCTOBER 15, 1951 ·

IT WILL LEAD TO

"PIPER'S VENA" ... A CHOICE BRED "PIPER" DAUGHTER

HIS DAUGHTER "VENA" SELLING

Flying Horse Royal Piper, A. R.

— SELLING —

WALKER FARMS PIPER'S VENA

Dropped August 21, 1949

Sire: FLYING HORSE ROYAL PIPER, A. R. Sire of Production and Excellent Type. Sire of the breed's only pair of Excellent twins.

42 daughters classified:

4 Excellent
15 Very Good
32 Desirable
8 Acceptable

Dam: WALKER FARMS BERNARD'S VERA 11668—554—Jr2

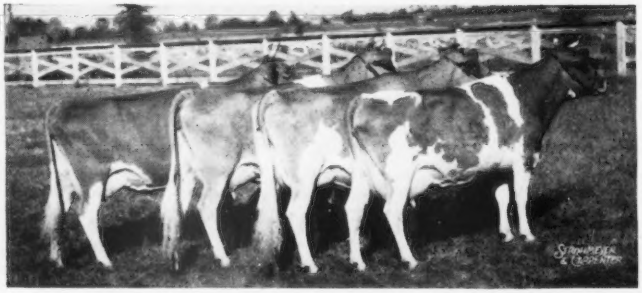

Get of RIEGELDALE McK BARNARD, A. R.

We have several daughters of this great proved sire.

4 Half-Sisters to "Vena's" Dam

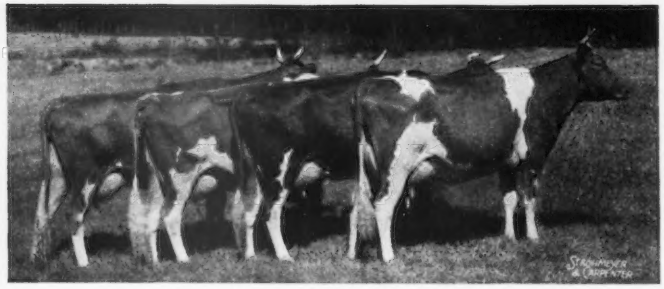

Get of FLYING HORSE ROYAL PIPER, A. R.

We have several daughters of this proved sire.

4 Half-Sisters to "Vena's" Sire

GOLDEN GUERNSEY

WALKER FARMS

In the Heart of the Mississippi Delta two miles
STONEVILLE

BREEDERS' REGISTERED GUERNSEYS

Northwest Junction U.S. Highways 61 and 82
MISSISSIPPI

WHAT THE COWS ARE DOING

ON ADVANCED REGISTER TEST

SPECIAL NOTE: This list contains production credits for all cows producing 50 pounds or over of butter fat per month; two-year-olds that are milked only twice daily are published if producing 40 pounds or over per month, and two-year-olds milked three times daily are published if producing 45 pounds or over per month. Decimals and the months' per cent of butter fat are omitted. When more than one month's credit is computed at the same time, only the last month's credit will appear with cumulative totals. These credits are subject to verification and correction until final approval and acceptance and all tests are made on the one-day basis. Animals are tested in seven classes as follows: Five years and over; Sr4, four and one-half to five years; Jr4, four to four and one-half years; Sr3, three and one-half to four years; Jr3, three to three and one-half years; Sr2, two and one-half to three years; Jr2, under two and one-half years.

EXPLANATION OF SYMBOLS

* indicates reentry test.
§ before a breeder's name indicates all cows are milked twice daily.
† before a cow's name indicates a 305-day record on twice-a-day milking.
¶ before a cow's name indicates a 305-day record on three-times-a-day milking.
If a cow is on 365-day test, neither symbol appears before the cow's name.

Owner and Record	Age	Days	Mo.	Production Credit Milk	Production Credit Fat	Total Credit Milk	Total Credit Fat
Abbotts Dairies, Incorporated, Locust Grove Dairies, Westville, N. J. ARHT							
*†Blossom's Bright Irene	6	128	May	1273	53	5328	210
Bondwick's Delightful	Jr2	174	June	878	44	5563	257
Bondwick's Della	Jr2	148	June	886	43	5069	207
Bondwick's Gracie	Jr2	312	May	978	48	9948	460
*†Glenburnie Glen's Valentine	Jr4	108	May	1328	61	4746	219
High Mowing King's Echo	Jr2	303	May	746	46	7757	440
*¶Locust Grove Golda	5	84	June	1771	74	4976	213
*¶Locust Grove H. Actress	Sr3	48	June	1162	57	1837	86
s. Hornet's Bright Lad	D. Fairlawn Actor's Jecava						
Locust Grove H. Betsy Ann	Jr2	91	June	1134	48	3561	151
Locust Grove H. Esther	Jr2	74	May	1146	47	2848	113
*¶Locust Grove H. Golda	Sr3	86	May	1462	58	4091	173
Locust Grove H. Helena	Sr2	106	June	833	42	3091	137
s. Hornet's Bright Lad	D. Bondwick's Bright Hazel						
¶Locust Grove H. Loretta	Jr3	305	June	136	6	11486	524
*¶Locust Grove H. Nettie	Sr3	91	June	1349	53	4121	161
s. Hornet's Bright Lad	D. Bondwick's Nettie						
Locust Grove H. Skylla	Jr2	30	June	965	51		
s. Hornet's Bright Lad	D. Count's Skylla						
†Locust Grove H. Vallora	Sr2	297	June	258	13	6566	310
*Locust Grove I. Agnes	Sr3	190	May	871	50	6401	355
Locust Grove I. Beth	Jr3	365	May	616	30	13232	620
*¶Locust Grove I. Betsy	Sr4	92	June	1683	68	5586	228
Locust Grove I. Columbine	Sr3	38	June	1605	77	1989	97
s. Fairlawn H. Invincible	D. Count's Daughter						
Locust Grove I. Dairymaid	Jr2	205	June	881	43	6225	265
Locust Grove I. Dimple	Jr2	171	May	951	41	5278	220
*†Locust Grove I. Galore	Jr3	46	May	1040	55	1491	76
s. Fairlawn H. Invincible	D. Janson's Galore						
*¶Locust Grove I. Irene	Sr4	91	June	1375	60	4609	197
Locust Grove I. Miriam	Sr2	262	May	1116	49	9490	425
Locust Grove I. Pauline	Sr2	220	May	1006	49	7187	334
Locust Grove I. Tillie	Jr2	58	May	947	42	1744	83
Locust Grove King's Edith	Sr2	212	May	989	55	7222	370
*Locust Grove P. Angie	Jr2	305	June	166	9	7126	363
s. Argilla Philosopher	D. Yeoman's C. Agnes						
Locust Grove P. Barbara	Jr2	318	May	942	52	10378	519
Locust Grove P. Constance	Jr2	314	May	1010	49	10226	478
¶Locust Grove P. Crocus	Jr2	305	June	624	40	7491	420
*¶Locust Grove Rosamond	Jr3	34	June	1419	65	1599	73
s. Coldspring's Romulus Majesty	D. Vagabond's Weymouth						
Northern F Gladys	Jr2	150	June	872	42	4873	241
*†Pequea View's Rose Marie	7	116	June	1164	55	4744	224
s. Meadow View's Nobleman's Lad	D. Kitty of Willow Bend						
Sterlingold Lady Jean	Jr2	30	June	1155	50		
s. Sterlingold Melinda's Majesty	D. Pharaoh's Jean of Gwynllan						
Strongheart's Ada	Sr2	314	May	744	40	7908	384
*¶Strongheart's Clare	Sr3	136	June	1274	56	6132	273
*¶Strongheart's Lassie Girl	6	45	June	1524	69	2253	102
s. Rosalind's Strongheart	D. Lassie's Maid of Maple Square						
*Sundancer's Busy Bee	5	226	June	1181	63	10628	568
Valley Farm Jeannette	Jr2	248	May	902	45	6982	350
*Yeoman's C. Mabella	Sr3	279	June	1146	60	10954	542
Yeoman's C. Mayflower	Sr2	365	May	364	17	9929	463
*Yeoman's C. Poundstock	Sr4	179	June	1326	55	8474	378
*Yeoman's C. Sunshine	6	365	May	366	18	17123	816
§Adams, Elmer E., Medford, N. J. ARHT							
*†B. B. C.'s Quoexin Gertrude	7	39	June	1479	66	1917	86
s. Brian Boru Contemptible	D. Hardwick's Sunny Gertrude						
*Freddie's Q. Priscilla	Sr3	365	May	389	23	10094	522
†Steadfast's Glamour Girl	Jr2	240	May	685	42	5568	337
†Steadfast's Jackie	Jr2	291	May	279	15	4651	231
†Steadfast's Paula	Jr2	305	June	86	4	6448	321
§Adams, Paul E., Medford, N. J. ARHT							
†Commander's Primrose	Jr2	171	June	906	42	5242	239
*†Duke's Actress	Jr3	305	May	480	26	7458	365
*Haddon's Odetta	6	365	May	460	23	11735	593
†Steadfast's Opal	Jr2	305	June	32	1	5837	307
†Steadfast's Royal Abbess	Jr2	189	June	784	40	4894	252
Alderney Dairy Company, Alderney-Brooklawn Farms, Morris Plains, N. J. ARHT							
Brooklawn Heritage Fatimee	Jr2	134	May	711	42	3279	171
Brooklawn's Heritage Heliotrope	Jr2	136	June	835	42	3976	214
Brooklawn Heritage Questa	Jr2	86	May	901	43	2643	121
s. Brooklawn Heritage	D. Martin's Questa						
Brooklawn Heritage Rosa	Jr2	145	June	852	40	5035	229
Brooklawn Heritage Sally	Jr2	120	May	952	45	3745	171
Brooklawn's Bandmaster Blanche	Jr2	108	June	1048	43	3705	158
s. Brooklawn's Bandmaster	D. Craftsman's Blanche 2d						
Brooklawn's Bandmaster's Roslyn	Jr2	124	June	895	40	3840	180
Brooklawn's Bert Blue Bonnet	Jr2	152	June	983	49	5569	290
Brooklawn's Bert Bountiful	Sr2	42	June	1068	47	1416	64
s. Brooklawn's Bert	D. Brooklawn's Bountiful						
Brooklawn's Bert Godey	Jr2	143	June	819	41	4124	203
Brooklawn's Bert Josie	Jr2	92	May	885	44	2596	124
Brooklawn's Bert's Alice	Jr2	116	June	802	40	3361	159
s. Brooklawn's Bert	D. Corning Midnight Alice						
Brooklawn's Bert's Maria	Jr2	68	June	921	44	2114	101
s. Brooklawn's Bert	D. Jupiter's Maria of Blue Clay						
*Brooklawn's Content	6	365	May	555	27	17235	816
Brooklawn's Heritage Fair Rose	Jr2	362	Feb	40	2	8096	401
†Brooklawn's Heritage Flora	Jr2	51	May	858	45	1371	71
s. Brooklawn Heritage	D. Monty's Flora of Lindendell						
*Brooklawn's Miss Marie	5	365	Apr	43	2	11062	570
Brooklawn's Parson's Allee	Jr2	141	June	904	43	4647	232
†Brooklawn's Parson's Mary Maid	Jr2	51	May	927	48	1478	74
s. Brooklawn's Parson	D. Brooklawn's Mary Maid						
Brooklawn's Parson's Millie	Jr2	29	May	829	46		
s. Brooklawn's Parson	D. Brooklawn's Millie 3d						
Brooklawn's Parson's Olive May	Jr2	133	June	809	47	4039	222
†Brooklawn's Rosary	Sr4	218	May	985	57	8295	462
Brooklawn's Select Honeystar	Jr2	68	May	858	41	1918	94
s. Brooklawn's Select	D. Brooklawn's Honeystar 2d						
Brooklawn's Select Lancia	Jr2	46	June	1008	40	1527	61
s. Brooklawn's Select	D. Trumpeter's Lancia						
¶Brooklawn's Select May	Jr2	60	May	1273	59	2350	111
s. Brooklawn's Select	D. Liseter Steadfast May						
Brooklawn's Select Rose	Jr2	136	June	880	44	4176	198
*Brooklawn Trumpeter's Laura	Sr3	50	Apr	1416	66	2274	106
s. Flying Horse King's Trumpeter	D. Laura of Cinchona						
*¶Josephine of Buck Neck	10	159	May	1594	66	9610	395
*¶Maple Lane Africander's Gaysy	9	180	Mar	1002	53	6891	340
¶Maple Lane Africander's Libba	9	267	May	1389	66	12218	576
*†Maple Lane Designer's Ann	7	305	Jan	384	18	11589	523
*Northerner's Godey 2d	Sr4	357	Feb	114	6	13478	660
¶Northerner's Nellie	6	266	May	1176	53	11740	531
†Northerner's Select Anna	Jr2	79	June	880	40	2468	130
s. Northerner's Select	D. Brooklawn's King's Anna						
Northerner's Select Dawn	Jr2	100	May	977	43	3125	135
Northerner's Select Marygolden	Jr2	158	June	907	42	5188	241
Northerner's Select Olive	Jr2	143	June	870	47	4330	218
s. Northerner's Select	D. Trumpeter's Olive May						
Northerner's Select Queen	Jr2	141	June	733	40	4211	203
Northerner's Select Rose	Jr2	86	May	793	43	2265	114
s. Northerner's Select	D. Craftsman's Fair Rose 2d						
Northerner's Select Rosie	Sr2	67	May	1139	55	2457	117
s. Northerner's Select	D. Heritage Rosie 4th						
*¶Select's Laura	Jr4	67	May	1673	67	3531	156
s. Brooklawn's Select	D. Trumpeter's Laura						
†Trumpeter's Achates	Jr2	263	June	495	43	6889	474
*Trumpeter's Alta	7	163	June	1575	73	8951	415
s. Flying Horse King's Trumpeter	D. Alta of Osborne Hill						
Trumpeter's Brooklawn Aura	Jr2	35	May	828	46	911	50
s. Flying Horse King's Trumpeter	D. Brooklawn Aura						
Trumpeter's Gaysy Lass	Jr2	365	June	271	19	7168	434
*Trumpeter's Laura	6	365	Mar	225	11	15659	798
Trumpeter's Mary Anne	Jr2	142	Apr	966	44	4456	208
Trumpeter's Sheba	Jr2	126	May	748	41	3054	177
Andrew, John Robert, Greensboro, N. C.							
Beaver Creek Noble Sue	Sr4	222	Apr	1069	50	9383	419
Andrew, R. V. & Son, Greensboro, N. C.							
*Noble Mary of Beaver Creek	5	320	June	1175	57	13514	642
*Noble Rosalyn of Beaver Creek	Jr4	188	May	1083	50	7994	382

§Arney, Reuben, Echo Ridge Farm, Elizabethton, Tenn. ARHT

*†Achievement's Queenie	8	66	June	1188	53	2696	121
s. Lynbrook Cherub's Achievement		D. Glenidore's Dutchess					
*†Bodden's Golden Emily	6	34	June	1231	50	1390	56
s. Dinsmore Excelsior	D. Bodden's Golden Verbena						
*†Bodden's Primrose Appin's Dot	5	305	Apr	204	11	8255	442
†Echo Ridge Dutchess	Jr2	109	May	1020	43	3609	156
†Echo Ridge Prim Caroline	Sr2	120	May	990	48	3714	178
*†Echo Ridge Prim Emily	Jr4	34	June	1150	51	1303	58
s. Quail Roost Ruth's Primate		D. Bodden's Golden Emily					
†Echo Ridge Prim Jewel	Sr2	305	Apr	218	12	7327	408
†Echo Ridge Prim Lou	Sr2	290	Mar	390	23	6345	354
*†Vassar's Urban	Sr3	305	Apr	16		7605	340

§Bainter, Harry, Terra Vista, Goshen, Ind. ARHT

*†Terra Vista Charity	5	305	May	270	19	8791	559
†Terra Vista Matilda	Jr2	282	May	777	44	7153	392
*†Terra Vista Minuet	5	70	May	1445	76	3147	166
†Terra Vista Prescilla	Jr2	181	May	807	42	4567	231

Ball, Walter H., Sunny Meadow Farms, Huntington, Ind. ARHT

*McDonald Farms Jamina	5	365	June	96	4	10116	475
*†McDonald Farms King's Kelinda	5	151	May	1022	52	5010	240
*†Rosery Rose of Eden Vale	8	30	Apr	1178	52		
s. Langwater Forward	D. Rose Jean of Eden Vale						
Sunny Meadows Adelia	Sr2	365	June	203	10	8366	443
*Sunny Meadows Daffy	5	365	June	215	10	10209	460
*†Sunny Meadows Royal Lucile	Jr4	30	Apr	1080	59		
s. McDonald Farms Royal Supreme		D. Sunny Meadows Lulu Belle					

§Baughman, W. W., La'Bellevue Farm, New Waterford, Ohio. ARHT

†Chum's Captain's Sally	Jr3	54	June	1112	52	2119	99
s. Welcome In Chum's Captain		D. Champion Sally					
*†La'Bellevue Fran	5	126	May	1153	57	4885	263

Bedford, F. T., Nyala Farm, Greens Farms, Conn. ARHT

*Coldspring's Doris Ann	5	127	July	1683	74	7403	305
Doral R. Rosan	Sr2	314	July	1013	63	11155	625
*†Fairlawn Peerless Ermine	10	289	July	1306	62	13960	699
*McDonald Farms Hostess	8	207	July	1264	63	11823	543
*Meadowbrook Lady Jeanette	6	203	July	1231	66	10169	527
Nyala Honor's Brilliant	Jr2	240	July	1114	56	9628	469
Nyala Honor's Marigold	Jr2	349	July	1322	57	15451	677
Nyala Honor's Quesnie	Sr2	277	July	1232	60	12037	582
*†Nyala Madonna's Buttercup	Sr4	145	July	1321	52	7059	342
*Nyala Prince's Duchess	Jr2	343	July	1108	56	12292	602
Nyala Prince's Pussy Willow	Jr2	92	July	1234	64	3905	201
*Nyala Supreme Beda	5	65	July	2130	90	4478	201
s. Pine Manor Crown Supreme		D. Foremost Royal Lady					
*Nyala Supreme Bettina	Sr3	365	June	489	32	13606	757
*Nyala Supreme Golden	5	365	July	1326	68	17919	931
*†Nyala Supreme Omega	Jr3	288	July	937	58	10311	584
*Sterlingold Molly	Sr3	257	May	937	59	11402	630

§Bell, Samuel H., "Rockwood," Dublin, Va. ARHT

†Rockwood Foremost's Clover	Sr2	73	May	904	44	2262	124
†Rockwood Patrick's Sunflower	Sr2	264	May	118	6	4907	236
s. Bournedale Maxim's Patrick		D. Rockwood Sunflower					
†Rockwood Velda	Jr2	305	June	236	11	6626	288
s. Rockwood Comet	D. Rockwood Patalene						

Beresford, James A., Tyrone Farm, Metamora, Mich.

Ancestral Acres Marianna	Jr2	130	June	1110	45	5182	209
Fairview's Ambassador's Donna	Sr2	253	June	992	46	8767	390
*Fairview's Banner Lass	7	223	June	1344	67	10645	543
*Hominy Hill King's Rosse	5	365	June	419	25	12599	701
*Madaline of Tyrone Farm	8	287	June	956	50	11768	660
McDonald Farms Fore Ola	Jr2	46	June	1062	50	1576	75
s. McDonald's Foremost Prediction		D. McDonald Farms Her Lila					

Board of Home Missions of the Congregational and Christian Churches, The, Mount Crotched Farm, Deering, N. H. ARHT

*Aprille of Milestones	10	237	June	1358	68	11907	586
*Craney View Beatrice	Jr4	365	May	5		12273	581
*Kitchener Fashion's Flovelly	6	365	May	82	4	15822	761
Laurel Bettina	5	307	May	1103	53	12200	536
Mt. Crotched Kate	Jr4	332	May	1092	57	14255	700
*Mt. Crotched Katrinka	Sr4	117	June	1411	73	5970	300
s. McDonald Farms Imperious		D. Kitchener Fashion's Flovelly					
*Mt. Crotched Kiska	Jr4	365	June	116	7	10286	525
Mt. Crotched Kitchy	Sr3	365	May	35	1	14688	711
*Mt. Crotched Kitlee	Jr4	365	May	396	23	11143	576
Mt. Crotched Laura	Sr2	320	June	1119	54	11135	534
Mt. Crotched Lucia	Sr3	120	May	934	50	3699	190
Mt. Crotched Lucky	Jr3	270	June	1094	55	10468	523
Mt. Crotched Lucy	Sr2	327	May	907	47	11385	550
Mt. Crotched Mabel	Sr2	294	June	947	47	8611	416
Mt. Crotched Marian	Sr2	212	May	993	46	7461	343
Mt. Crotched Marie	Jr2	266	June	945	50	8615	433
Mt. Crotched Melissa	Jr2	148	June	1025	53	5059	240
Mt. Crotched Melita	Jr2	267	June	958	47	9407	416
Mt. Crotched Melody	Jr2	152	June	974	53	4951	239
*Piscataquog Jane	5	365	Apr	72	3	12645	556
*Piscataquog Janice	5	124	June	1616	66	6977	319
Piscataquog Joyce	Sr4	329	May	945	51	11087	559

§Bolen, R. A., Woodgate Farm, Grand Junction, Colo. ARHT

†Buttercup of Mountain Meadow	8	277	June	214	12	10229	461
†Laurel of Woodgate	Sr2	299	June	366	17	7682	345
*†Marion of Sylvan Glade	5	222	June	1223	52	10665	520
†Oakwood H. Autumn Rose	Sr3	305	June	235	15	7187	388

Bolton, Charles B., Franchester Farms, Lyndhurst, Ohio. ARHT

Coronation Majestic Arawana	Jr4	321	May	1223	71	14000	739
Coronation Majestic's Camay	Jr3	195	June	1075	53	7648	336
*Fairlawn K. Gay Levity	7	365	May	618	31	17244	845
Foremost Comet's Prestine	Jr2	365	May	641	39	9764	502
Franchester Free Convert	Jr2	196	June	974	46	6939	342
Franchester Free Donna	Jr2	300	June	1054	48	10513	514
Franchester Free Irma	Jr2	365	May	324	21	10455	588
Franchester Free Repeat	Jr2	116	June	1039	50	4470	191
*Franchester Free Topaz	5	38	June	1334	61	1620	74
s. Langwater Freeman	D. Franchester Super Careen						
Franchester Handy Capella	Jr2	93	May	961	45	2992	141
Franchester Handy Caroline	Jr2	365	June	537	24	14322	605
*Franchester Handy Holla	Jr3	46	June	1511	64	2320	98
s. Langwater Henchman	D. Bethany Star Holla						
Franchester Handy Levity	Jr2	300	June	928	50	9864	481
Franchester Handy Patience	Sr3	299	June	1160	52	12579	607
Franchester Handy Pride	Jr2	300	June	903	47	9158	419
Franchester Model Topaz	Sr2	194	June	1025	47	7134	305
Franchester Perky Lady	Jr2	190	June	1130	54	7534	358
Franchester Perky Surprise	Sr3	185	June	1479	73	9694	491
Franchester Perky Witch	Jr3	46	June	1375	50	2031	74
s. Gayoso Levity Peer	D. Franchester Waterwitch						
Lazy River Zoella	Jr2	218	June	1180	51	8603	347

§Brays Island Plantation, Incorporated, Yemassee, S. C. ARHT

*†Brays Island Bon-Ton's Hilda	Sr4	128	June	1335	61	6663	303
*†Brays Island Bon-Ton's Maxine	Jr3	175	June	1101	59	6804	356
*†Brays Island Bon-Ton's Rhoda	Jr4	305	May	231	16	9237	584
*†Brays Island Charlotte	Jr3	88	June	1080	60	3475	182
*†Brays Island Cinnamon	6	61	June	1307	70	2679	148
s. Cesor Bon-Ton's Premium	D. Galahad's Gippy Catherine						
*†Brays Island Connie	Jr4	134	June	1330	61	6855	332
†Brays Island Glory	Jr2	272	June	777	46	7534	419
†Brays Island Jeanne	Jr2	66	June	1198	65	2625	145
s. Cesor Bon-Ton's Premium	D. Cesor Golden Eugenia						
*†Brays Island Judy's Star	Jr4	37	June	1259	73	1534	89
s. Quail Roost Judy's King	D. Southampton Lucky Lassie						
†Brays Island Loyalty	Jr2	76	June	1285	59	3256	162
s. Cesor Bon-Ton's Premium	D. Horse Shoe Conrad's Croton						
*†Brays Island Maxine	Sr3	233	May	1092	51	9421	396
†Brays Island Monita	Jr2	165	June	867	43	4803	234
*†Brays Island Royal Artist	Jr3	53	June	1232	52	2228	102
s. Woodacres Royal Corinthian	D. Brays Island Bon-Ton's Actress						
*†Brays Island Royal Nancy	Sr3	305	June	188	14	8082	445
†Brays Island Royal Rosette	Jr2	203	May	726	45	4609	272
*†Brays Island Royal Vera	Sr3	194	May	810	50	5665	343
*†Cesor Ellton's Vardessa	6	106	May	1338	64	4898	239
*†Cesor Honor's Ellen	6	305	June	94	4	7531	342
*†Cesor Pontiff's Lady Astor	6	91	June	1229	52	4071	173
*†Clear View Dodsworth's Rachel	Jr4	143	May	943	55	5010	280
*†Edisto Farm's Rosalind	Sr3	249	May	1166	64	9633	500
*†Elm Echo L. Friskey	Jr4	167	June	1099	53	6802	335
*†Franchester Mystic Moonlight	Jr3	147	May	1010	51	5404	261
*†Maple Lane Royal's Claudia	Sr3	305	June	33	2	6476	368
*†Northern Conrad's Mollie	Jr3	71	June	1297	66	3227	145
s. Riegeldale Emory's Conrad	D. Horse Shoe F Calla						
*†Southampton Lucky Lassie	6	128	June	1545	81	7707	385

Brooks, L. W., Chase City, Va. ARHT

Emma's Ruby	Sr2	164	June	870	45	5722	296

§Cochard, C. C., Hoosier Heart Farm, Greenfield, Ind. ARHT

†Hoosier Heart B Faith	Sr2	107	June	923	43	3317	157
†Hoosier Heart B Pearl	Jr2	80	June	1153	50	3027	131
s. Graceland Hoosier Bomber	D. Siebway Rose King's Princess						
†Hoosier Heart W Jane	Jr2	43	May	872	40	1200	54
s. Coronation Watchful	D. Hoosier Heart Jane						

Cone, J. H., Cone's Dairy, Plant City, Fla. ARHT

*Beaver Creek Rosanne	7	274	May	1051	51	11663	518
*Brays Island Iris	6	141	May	1040	59	5153	285
¶Cone's Cavalier's Cherry	Sr2	260	May	870	45	7780	395
†Cone's Clairvoyant Clara	Sr2	305	June	355	19	5613	273
†Cone's Emory Rose	Jr2	61	June	1121	41	2269	89
s. Cone's Mavourneen Emory	D. Cone's Cavalier May						
Hillandale King's Charlotte	7	365	Apr	698	38	14331	690
*Riegeldale Viscount's Secret	9	47	June	1792	82	2780	123
s. Bournedale Viscount	D. Franchester Secret						
*¶Sunshine's Lucky Inez	6	305	Mar	538	36	9267	528

§Cox, Catherine Marie, Zionsville, Ind. ARHT

†Eagle Valley C. Hassan's Marie	Sr2	305	May	116	6	9189	448

§Cox, Stacey, Mr. & Mrs. & Daughters, Zionsville, Ind. ARHT

*†Eagle Valley Appollo's Rose	Sr3	83	May	1381	55	3540	149
†Eagle Valley Hassan's Florella	Jr2	252	May	695	43	7335	393

§Crissinger, T. J. & Brinkman, A., Arlie-Glen Farm, Bucyrus, Ohio. ARHT

†Leah's Daisy of Plain View	9	48	May	1114	51	1694	72
s. Sevennaugh of Edorah	D. Leah of Lone Pine						

Crowgey, R. R., Ham Farm, Wytheville, Va.

¶Birdie's Maxim of Ham Farm	Sr2	248	Apr	927	47	8770	429
Palmer Haven's Rebecca	6	365	Apr	390	20	15316	807
Palmer Haven's Selina	6	212	June	1077	54	9472	538
Palmer Haven's Sugar	5	359	Apr	57	4	14616	746
Palmer's Joy	6	177	May	1284	64	8558	422
Palmer's Julia	5	365	May	230	12	13332	751

§Danson, Juanita E., Landrum, S. C. ARHT

†Annabell's Lois	Jr3	305	May	536	30	6736	378

§Dennis, J. M., Dennis Farm, Amboy, Ill. ARHT

†Dennis Farm Prediction Dorcas	Jr2	125	May	927	41	3861	173
†Dennis Farm Prediction Ellen	Jr2	171	May	923	45	5336	250
†Dennis Farm Prediction Honey	Jr2	70	June	1089	41	2378	93
s. McDonald Farms Prediction Boy	D. Dot-Mar Ferdinand's Honora						
†Dennis Farm Prediction's Amber	Jr2	305	May	541	28	9904	449
†Dennis Farm Prediction's Ida	Jr2	305	May	152	7	8487	373
†Dennis Farm Prediction's Jill	Jr2	305	May	41	2	7997	381
†Dennis Farm Prediction's Ora	Jr2	305	Apr	616	33	8224	412
*†Warrior's Elsie	Sr4	68	June	1289	59	3118	155
s. Pine Manor King's Warrior	D. Elsie of Aitkin						
†Warrior's Winifred	Jr3	311	June	667	38	8266	416

§Draper, Robert C. & Dene W., Almo Farm, Freedon, N. H.

†Almo Japonica Blossom	Jr2	305	Apr	16		6082	323
†Almo's Queenie	Jr3	120	May	1026	50		
s. Argilla Almo	D. Queen of Red Gables						
Beauhaven's Lady Joy	6	365	June	433	20	9237	420

§Duff, W. F. & Son, "Duffields," Lebanon, Ind. ARHT

*†Duffield F. Graceful	6	78	June	1388	63	3420	177
s. Douglaston King Farouk	D. Duffield Grace						
†Duffield J. Della	Jr2	140	May	914	44	3808	173
†Duffield J. Fancy	Sr2	298	June	964	44	8226	393
†Duffield J. Grace	Sr2	232	May	808	41	5959	293

†Duffield J. Lute Sr2 102 May 907 41 2753 117
s. McDonald Farms Jolly Boy D. Duffield F. Lucy
†Matchett Place V. Levity Queen Jr3 46 May 1287 61 1743 81
s. Lone Elm Gabriel's Victor D. Sunnydale Krystal

§Eldridge, H. L., Washougal Farm, Washougal, Wash. ARHT

†Bonnibell Cadet's Molly Jr2 69 June 925 42 2102 96
s. Sierra Manor Cadet D. Bonnibell Molly
*†Candybelle of Washougal Farm Sr3 62 May 1245 56 2437 112
*†Honibell of Washougal Farm Jr4 144 June 1029 51 4971 224
s. Bonnibell Inspiration D. Honey of Washougal Farm
*†Irmelin of Washougal Farm Sr4 83 June 1101 55 3780 190
s. Bonnibell Inspiration D. Beauty's Primrose Blossom
Mymaid of Washougal Farm Sr3 365 May 570 31 10275 479
*†Virginiabell of Washougal Farm Jr4 56 June 1530 57 2875 107
s. Bonnibell Inspiration D. M. Veronica of Mt. View
†Washougal Arrow Bon-Bon Jr2 129 June 992 49 4377 199
†Washougal Arrow Caramel Jr2 111 May 943 42 3357 149
*†Washougal Inspir. Peggy Jr3 65 May 1104 58
†Washougal Inspir. Sparkle Jr2 305 Apr 281 17 7277 356

§Erb, L. W., Daybreak Farms, Salem, Oregon. ARHT

†Elisha's Lady Jr4 99 May 1000 52 3199 166
*†Elisha's Pansy Jr4 305 Apr 396 24 7172 409
†Erb Farms D. Lass Jr2 261 May 707 41 6693 363
†Erb Farms Flash Pansy Jr2 305 June 124 6 6875 320
s. McKenzie Meadow Flash D. Elisha's Pansy
†Erb Farms Major Patty Jr2 221 June 924 43 6697 326
†Erb Farms Rose Jr3 305 June 762 40 9367 486
†Pet's Tiny 5 139 May 1107 53 5210 250
†Prince's Beauty Ann Jr4 303 Mar 286 15 6806 342

§Fort, L. W., Fort's Guernsey Farm, Great Falls, S. C. ARHT

*Foremost Acme's Clara 6 84 June 1426 62 4021 159
s. Foremost Acme D. Mobjack Sweet Clover 2d
†Invader's Delightful Sr2 186 June 952 50 6281 302
†Kerr's Foremost Maxim's Alice Jr2 238 June 918 46 7578 350
*†Piper's Sunbeam Girl Sr2 100 June 1051 49 3543 150

Fretz, William F., Fritzlyn Farms, Pipersville, Pa. ARHT

Fritzlyn Flashy Heiress Jr2 365 May 717 40 9903 487
Fritzlyn Flashy Val Gentle Jr2 365 May 528 31 12113 581
*Fritzlyn Gypsy Fashion Roseate Jr3 150 June 1170 50 7613 343
*Fritzlyn Gypsy King's Jeanette Sr4 181 June 1694 73 12199 521
*Fritzlyn King's Beauty 5 365 May 123 7 12178 593
*Fritzlyn King's Gentle Jr2 95 June 1386 55 4712 201
Fritzlyn King's Jane Jr2 162 June 1348 50 7837 282
Fritzlyn King's Juliet Jr2 73 June 1392 51 3218 136
s. Antietam Gypsy King D. Fritzlyn Flashy Juliet
Fritzlyn King's Lilith Jr2 337 June 999 51 13780 671
*Fritzlyn King's Val Gem 6 218 May 999 52 8586 411
*Fritzlyn King's Venus 5 163 May 1094 57 6015 303
*Fritzlyn Madame 2d 6 178 May 1061 51 6490 302

Gallun, Edwin A., Anchor Point Farms, Hartland, Wis.

*¶Anchor Point Gloria's Amethyst 7 139 June 1396 51 7596 275
*†Anchor Point Mod. Balisande 6 60 June 1638 70 3034 143
s. Argilla Moderator D. Maple Crest Glendee's Lass
*†Anchor Point Mod. Bellatrix 6 180 May 1128 52 7773 338
†Anchor Point Mod. Fidelity Jr3 65 June 1282 52 2994 119
s. Argilla Moderator D. General's Anabelle
¶Anchor Point Mod. Fife Jr2 203 June 1126 50 8563 360
¶Curtiss Candy Lucky Girl Jr2 168 May 991 51 5858 270
¶Marhawk Pretor's Claire Sr4 92 May 1235 56 4186 192
†Sunny Ridge Anna Belle Sr2 171 June 901 41 5203 242
*¶Viola of Dellahome 8 269 May 1301 58 13930 601

§Galt, Mary P. & Walton, Anne, Mary Anne Farms, Cartersville, Ga. ARHT

Archdale Maxim's Cherub 6 353 Apr 321 17 8003 411
*†Mary Anne Polly's Priscilla Sr4 305 Jan 303 15 9690 416
s. Boulder Bridge Optimist D. Spot's Polly of Sunnyside

Goerginer, Raymond, Lake Louise Farm, Dallas, Pa.

¶Imp. Blue Bell of Clos Hoguet 7 233 June 1263 58 11055 511
Imp. Buttercup of La Greve 9 321 May 937 50 12179 615
¶Covington Hills Golden Dawn Sr2 57 June 1349 61 2459 116
s. Pine Manor Golden Supreme D. Crown Supreme's Dimple
¶Imp. Emperor's Souvenir's Daisy Jr4 83 June 1608 74 4573 208
s. Regal Valentine's Conqueror D. Emperor's Daisy's Hope IV.
¶Imp. Jessie of Ivy Gates 10 157 June 1612 68 8828 368
*Lake Louise Anthracite's Patsy Sr4 216 June 1328 69 10712 518
Lake Louise Coronation Queen Sr2 365 May 175 11 11138 636
¶Lake Louise Honor's Linda Jr2 129 June 1033 55 4978 247
¶Lake Louise Prediction's Boots Sr2 81 June 1312 54 3638 159
s. McDonald Farms Prediction D. McDonald Farms Ilane
¶Imp. Lake Louise Princess May 9 73 June 1575 52 3998 145
s. Honoria's Benefactor II. D. Princess Marion III. of Longs Camps
¶Langvalley Levity Brocade Sr2 220 June 828 49 6950 365
*McDonald Farms King's Kinina 5 206 May 1083 57 7927 389
*¶Rockingham Refresh 5 43 June 1802 104 2525 146
s. Rockingham Reliance D. Rockingham Holliglenn
¶Villa Crest Honor's Lillian Sr2 33 June 1245 62 1348 67
s. Villa Crest King's Honor D. Villa Crest Lillian

§Hackman, Arthur K., Willow Brook Farm, Lansdale, Pa. ARHT

*†Brightlad's Dolly Jr4 305 June 140 8 8680 463
†Brightlad's Miranda Sr2 305 May 532 33 6913 395
*†Willow Brook Maryannie Sr3 305 June 159 8 7710 382
†Willow Brook R. May Rose Sr2 305 June 478 25 7996 408

Hill, George Watts, Quail Roost Farms, Rougemont, N. C. ARHT

¶Arden Noble Primrose Jr2 196 June 945 51 6434 308
*Brookside Madam Lassie 5 224 Apr 1115 52 9416 461
*Cedarcroft Lovely 6 177 June 1393 68 9171 439
Dinsmore Noble Bopeep Jr2 365 May 214 10 12779 547
*Fairlawn Maxim's Favor 8 365 Apr 620 37 12651 691
*Glenloch Golden Hope 8 365 May 1461 58 22039 912
*¶Hamhurst Danny Boy's Artis 5 181 June 1138 60 7700 404
*Knightongale Maxim's Old Rose 8 77 June 1557 67 4125 184
s. Quail Roost Maxim's Slogan D. Homestead's Melrose
McDonald Farms Ideal Nona Jr2 276 June 913 49 10092 526
*Quail Roost Donna Buttercup Sr4 293 May 938 50 11048 549
Quail Roost Gloria Jr2 234 June 1162 46 9389 409
*Quail Roost Golden Marie 7 214 June 1308 69 10607 521
*Quail Roost Golden Roann Sr3 82 Apr 1401 55 3784 159
Quail Roost Lady Blossom Jr2 63 June 1049 48 2132 98
s. Quail Roost Master Max D. Quail Roost Donna Blossom
*Quail Roost Lady Christine Sr3 106 June 1136 57 4373 246
s. Quail Roost Master Max D. Quail Roost Choice Christine
*¶Quail Roost Lady Flash Jr3 121 June 1113 53 5257 227
s. Quail Roost Master Max D. Quail Roost NoMax Star
Quail Roost Lady Prim Jr2 288 May 698 45 7575 451
*Quail Roost Lucky Hilda 8 85 June 1464 69 4105 202
s. Quail Roost Lucky Strike D. Quail Roost Maxim's Hilda
Quail Roost Noble Ann Jr2 365 Apr 647 29 12059 581
*Quail Roost Noble Frond 8 207 Apr 977 57 8102 422
¶Quail Roost Noble Gemsie Jr3 280 Mar 37 2 8261 448
*Quail Roost Noble Gemsie Jr4 67 June 1243 65 2833 149
s. Cesor Noble Maxim D. Quail Roost Maxim's Gem
*Quail Roost Noble Rhoda 5 138 June 1365 63 7065 318
*Quail Roost NoMax Amy 5 365 May 788 38 15612 725
Quail Roost NoMax Bud Sr2 253 May 1126 54 10082 474
Quail Roost NoMax Kate Jr2 359 May 589 27 11095 476
*Quail Roost NoMax Luster 5 168 June 1253 53 8429 371
*¶Quail Roost NoMax Marose Sr2 305 June 194 12 8259 451
*Quail Roost NoMax Rosary 5 57 June 1468 61 2607 109
s. Quail Roost Noble Maxim D. Quail Roost Lucky May Rose
*¶Quail Roost NoMax Rosette Sr3 305 May 680 33 10621 513
*Quail Roost NoMax Sapphire 5 119 May 1241 60 5078 247
Quail Roost NoMax Tillie Jr2 210 June 979 60 7140 408
*Quail Roost Prim Emma 7 141 June 1408 70 7637 377
Quail Roost Ray Buttercup Sr2 179 Apr 923 50 5984 300
Quail Roost Ray Eva Jr3 87 June 1038 55 2371 125
s. Quail Roost Raymost D. Quail Roost NoMax Eva
Quail Roost Ray May Jr2 51 June 1235 58 2022 95
s. Quail Roost Raymost D. Quail Roost NoMax May
Quail Roost Ray Patsy Jr2 53 June 958 45 1763 83
s. Quail Roost Raymost D. Wakefield Warrior's Pattie
Quail Roost Rose Bet Jr3 63 June 1108 56 2174 110
s. Rose Maxim May King D. Quail Roost Noble Bright
¶Quail Roost Rose Fragrance Jr2 305 June 410 26 6369 353
*¶Quail Roost Roseway Jr2 305 Mar 747 44 8889 490
Ruayne Noble Beth Jr2 203 May 1001 49 7202 342
*Sikco Maxim's Image Sr4 102 June 1384 61 4646 209
*Springtime's Maxim's Ada 8 365 Apr 195 10 19775 568
¶Wakefield Lucky Ruth Sr2 208 May 843 45 5791 307
*¶Wakefield Majesty's Helena 8 122 June 1609 78 6932 330
*¶Wakefield Rosman's Holly Sr4 119 May 1113 53 5234 258
*¶Wakefield Sir Walter's Peggy 7 136 June 1001 57 4912 269
*Wakefield Steadfast's Alice Jr3 67 June 1555 70 3542 160
s. Clear Springs' Steadfast D. Clear View Valiant Actress
*¶Wakefield Warrior's Annabell 5 142 June 1348 72 6867 356
*Wakefield Warrior's Ella 5 365 Apr 241 12 12065 614
*Wardhaven Donna Fair Jr4 282 June 950 51 10918 533
*¶Zimalcrest King's Rosette Jr4 305 May 164 9 10180 507

Hill, J. S., Hillandale Dairy Farms, Durham, N. C. ARHT

*Clear Springs' Majesty's Jane Sr3 288 May 850 50 8543 471
Hamhurst Danny Boy's Goldie Jr2 47 June 1160 53 1789 80
s. Bournedale Danny Boy D. Artis of Fenway
*Hillandale Cavalier's Bellona Sr3 182 May 980 52 6867 362
*Hillandale Cavalier's Daisy 5 102 June 1235 65 4594 229
s. Quail Roost King Cavalier D. Hillandale Majesty's Diana
Hillandale Cavalier's Pearlie Jr2 286 May 809 47 7964 447
Hillandale Cavalier's Rilma Sr2 81 June 994 48 2903 150
s. Hillandale Maxim's Sir Roger D. Hillandale Cavalier's Rilla
*Hillandale Dame's Melba 6 59 June 1165 53 2322 110
s. Quail Roost King Spot D. Riegeldale Emory's Dame
Riegeldale Conqueror's Reba Jr3 68 June 1204 57 2730 131
s. Riegeldale Emory's Conqueror D. Riegeldale Emory's Becky
¶Wakefield Sir Walter's Gladness Jr3 113 May 1171 55 4451 216

Holden, M. U. & Gall, C. W., Collinwood Farm, Columbia City, Ind. ARHT

*Alfacrest's A. C. Joan 7 340 May 177 9 9874 454
Collinwood Gabriel's Ester Jr2 235 June 807 45 7204 363
†Collinwood Gabriel's Fay Jr2 133 May 893 47 3828 197
†Collinwood Gabriel's Lula Jr2 269 June 816 44 6853 382
*Collinwood Gabriel's Mary Jane Jr2 189 June 858 48 6074 322
†Collinwood Gabriel's May Jr2 305 May 20 1 7639 415
†Collinwood Gabriel's Sweet Jr2 305 May 425 22 7893 378
†Collinwood Giltedge Dandie Jr2 176 June 1055 45 6462 238
*†Collinwood Watchful Queen Jr4 305 May 543 34 7296 394
*Kenfleur's Punta Q 7 250 May 946 50 9017 463
*Pine Manor King's Crystal 7 95 June 1633 72 5510 272
s. Coronation King of Pine Manor D. Princess's Crystal
*†South Wind Hoosier Charm Jr3 279 May 61 3 5464 280
*†Sun-Blest Farms Alicia 5 289 June 97 5 7373 338

§Holman, Paul R., Indian Boulder Farm, Bolton, Mass. ARHT

*†Adsila of Indian Boulder 7 155 June 1069 57 6333 299
*†Anekus of Indian Boulder 6 207 June 1121 52 9448 417
Maishi of Indian Boulder Sr3 182 May 1174 53 8422 389
†Nishkin of Indian Boulder Sr2 79 May 1227 56 3157 152
†Salali of Indian Boulder Jr2 50 June 1015 46 1604 95
s. Red Arrow of Indian Boulder D. Adsila of Indian Boulder
*†Secret's Woodland Sprite 7 58 June 1463 72 2803 134
s. Green Meads Proud Secret D. Monarch's Star Blossom

Huffman, R. O., Huffman Farm, Morganton, N. C.

Fairlawn Hornet's Joy Jr2 160 June 805 47 5060 263
*¶McNaughton's Hatherine Sr3 305 May 902 45 10658 498
*¶Walnut Valley Belle Beauty Jr4 188 May 1450 63 9330 392
*¶Woodside Valiant's Lillian 10 305 May 617 31 7952 350

§Jessup, Roger W., Roger Jessup Farms, Glendale, Calif.

†Delphi Dell Queenie 6 87 June 1423 64 4494 202
s. Chicona Argonaut D. Delphi Dell Madam Queen
†Fredric's Diamond A. 7 140 June 1042 56 5503 265
s. Fredric of Mt. Pleasant View D. Bertalor Diamond
*†Jensen's Sunshine Lass 9 91 June 1512 64 4936 210
s. Bonny Brook Philip D. Jensen's Goldie
Opal of Kamilche 12 254 June 972 53 10723 592
s. Theo-Vale Silver Gale D. Jewel of Kamilche
†Sun Glow Amy Jr3 190 June 1204 63 7955 407
†Sun Glow Bonney Jr3 219 June 818 51 7426 407
†Sun Glow Elsie Jr3 33 June 1664 91 1831 100
s. Charley of Kamilche D. Delphi Dell Baroness Valdivia
†Sun Glow Roseita Sr2 142 June 810 49 4223 223

§Johnson, Gerald F., Allerton Hill Farm, Lebanon, N. J. ARHT

†All Breeze Senator's Betsy Jr2 212 June 800 43 6195 278

†Allerton Hill Valentine Jr2 116 May 1024 41 3812 154
s. Kilmac Patrick D. Sininurme Juliet
†Doris Pride Angela Jr2 78 May 937 43 2271 107
s. Two Brooks Pride D. Jester's Doris
*†Fairlawn Scarlet Jr3 61 June 1334 65 2752 126
s. Gardenville Coronation Prince D. Gardenville Melody Charlotte
†Green Meadow Clara's B. Clara 6 305 Apr 557 23 9666 429
*†Green Meadow Governor's Frieda 8 145 May 1433 64 7491 333
†Kilmac Monarch's Amy 7 305 May 4 4 5198 282
†Kilmac Noble's Eve 2d 7 305 Apr 200 9 9989 488
†Kilmac Regent's Iantha 8 305 May 43 2 6732 275
†Maple Knoll Whim Amy Sr2 174 May 1038 52 6114 299
†Miller Farms Prudence Jr2 72 June 1029 44 2501 110
s. Bethany Wistar's Confederate D. Miller Farms' Sweetfern 2d
*†Sininurme Juliet 8 36 Mar 1469 54 1715 63
s. Hilltop Butterfat Jester D. Cobble Croft Loyal Juliette
*†Spruce Run Cherub's Beech 8 305 May 47 2 5813 283
*†Spruce Run Jesterbelle 7 305 Apr 137 6 8904 418
*Thehe Jr3 145 May 1219 50 6140 257
*†Wendymede Alma Jr3 46 June 1102 51 1745 78
s. Sininurme Romeo D. Green Meadow Monarch's Rosette
*†Wendymede Doris Ann Jr3 34 May 1472 63 1602 68
s. Sininurme Romeo D. Green Meadow Governor's Frieda
†Wendymede Flora Sr3 305 Apr 85 4 6564 309
s. Kilmac Patrick D. Florham Alta
†Wendymede Helen 5 305 June 260 16 7524 403
†Wendymede Juliet Jr4 305 June 60 3 8735 438

§Karst, Delbert P., Lark Haven, Huntington, Ind. ARHT
*†Lark Haven Edna Sr4 64 May 1300 57 2574 115
†Lark Haven Vaniese Jr2 149 May 754 41 3589 185
*†Warrior's Lassie Belle 7 305 June 496 30 8865 467

§Karst, George A., Lark Haven, Huntington, Ind. ARHT
*†Lark Haven Mabel 6 180 June 1387 55 8718 379
*Lark Haven Marilla 6 365 May 93 5 8511 412
†Lark Haven Rosetta Sr2 111 June 1192 50 4044 193

§Karst, George K., Lark Haven, Huntington, Ind. ARHT
*†Anna of Guernsey Grange 6 80 June 1492 53 4000 152
s. Pine Manor Lancer D. Marie of Guernsey Grange
*†Lark Haven Lassie 5 121 June 1136 58 5020 250

Kaskel, Alfred, Doral Farm, Stamford, Conn. ARHT
*Coldspring's Doris Ann 5 96 June 1652 68 5719 231
Doral R. Rosan Sr2 283 June 919 56 10142 562
*¶Fairlawn F. P. Bluebird Sr4 131 June 1472 69 7507 330
*Fairlawn K. Happy Chic 6 306 June 1355 71 15851 820
*Franchester Free Itchen 5 365 June 35 1 16956 823
*McDonald Farms Hostess 8 176 June 1365 64 10559 480
*Meadowbrook Lady Jeanette 6 172 June 1292 72 8938 460

Kelley, James E., Spruce Shadows Farm, Minneapolis, Minn. ARHT
*Boulder Bridge Wilnetta Sr3 48 June 1674 70 2611 107
s. Valleywood Valiant Hero D. Boulder Bridge Orderly
*Cesor Fashioner's Myra Jr4 218 June 1421 62 11547 529
Spruce Shadows Althea Jr2 292 June 878 40 8963 381
*Spruce Shadows Amanda Jr3 83 June 1317 56 3856 173
s. Langwater Michael D. Luxerin Tessie
*Spruce Shadows Charlotte of M Jr4 153 June 1172 51 6629 296
Spruce Shadows L. Sylvia Jr2 365 May 304 15 10027 427
Spruce Shadows L. Theodosia Jr2 122 June 891 40 3698 167
s. Langwater Liberator D. Spruce Shadows Sapphire
*Spruce Shadows Mayflower 6 90 June 1530 65 4641 195
s. Langwater Michael D. Spruce Shadows Heliotrope
*Spruce Shadows Michelle 5 98 June 1444 62 4833 228
s. Langwater Michael D. Spruce Shadows Peggy
*Spruce Shadows Peggy 8 116 June 1501 79 5662 293
s. Broadland Hector D. Spruce Shadows Sheila
*Spruce Shadows Teresa Sr4 89 June 1305 62 4212 203
s. Langwater Michael D. Luxerin Tessie

§Kent, R. W., Kent's Guernsey Farm, Siluria, Ala.
*†Craigie Mains Pilot's Kitty Sr3 146 May 944 50 4838 262
†Kent's Champion's Jewel Jr2 61 June 853 40 1803 85
s. Owendale's Napoleon's Champion D. Dishall McKenzish
†Ken's Supreme Alice Sr2 249 June 955 42 7868 401
†Kent's Supreme Carmen 5 61 June 1500 67 3137 137
s. McDonald Farms Imperator D. Normandale Miss Carmen
†Riegeldale Consummate's Greta 7 87 June 1143 56 3579 173
s. Riegeldale Emory's Consummate D. Riegeldale Mck King's Edna

§Kerr, Paul H., Kerr's Guernsey Farm, Columbia, S. C.
*†Kerr's Foremost Betsy Jr4 53 June 1140 50 2036 89
s. Klondike Kenley D. Zimalcrest Betsy
*†Kerr's Foremost Holliann Jr3 84 May 1300 56 3727 158
*†Kerr's Foremost Hollidawn Jr3 31 May 1290 55
s. Klondike Hollimost's Chieftain D. Kerr's Foremost Sally
†Kerr's Foremost Janice Jr2 305 May 25 1 7722 381
†Summeridge Maxim Blossom 6 99 May 1046 51 3567 174

§Kief, Percy H., Maple Creek Farm, Salsbury Cove, Maine. ARHT
†Maple Creek Lottie Belle Jr3 61 June 1081 52 2190 106
s. Argilla Palot of Avaba D. Maple Creek Levity Belle
†Maple Creek Palot's Flora Dora Jr3 61 June 1233 52 2551 102
s. Argilla Palot of Avaba D. Rougilla Flora Dora

Kimberly, John R., Eskdale Farm, Tryon, N. C. ARHT
*Bonnie Lee Livia of Elm Echo Sr4 88 June 1511 62 4697 183
s. Welcome-In Cupid D. Willow Brooks Livia
Charlene of Joining Rivers Jr3 365 June 420 20 10861 489
Eskdale Camille's Josephine Jr2 146 June 962 48 4908 242
*Eskdale Glamor's Grace 5 77 June 1441 60 4005 169
s. Liberty's Cid D. Corium Dale's Glamor
*Eskdale Lad's Harriet Jr4 314 June 836 52 11116 587
Eskdale Maxim Anna Sr2 117 June 1268 60 5017 248
Eskdale Maxim Baron's Kathie Jr2 170 June 1062 50 5802 306
Eskdale Maxim Govonor's Floss Sr2 365 May 710 37 12245 612
Eskdale Maxim Ollie Jr2 334 June 1055 58 12142 622
*Fairwold King's Princess Pat 5 179 June 1204 63 8389 437
*Kootem Farm Maxim Annette Jr4 242 May 1125 55 9916 478
*Riegeldale Benjamin's Orchid 5 365 May 125 7 12864 612

Kinsey, John P., Shad Blow Farm, Torrington, Conn. ARHT
*†Beulah's Beatrice of Schonowe 6 146 June 1186 53 6286 318
*¶Biscoe Lucy Lenfestey Sr4 88 June 1483 68 4367 200
s. Biscoe Designer D. Heartsease's Lucile Lenfestey
¶Coronation Beldona Jr3 271 May 1069 54 10112 444
Coronation Phoebe Sr2 365 June 402 20 9711 461
*¶Coronation Premiere 13 30 June 1416 71
s. Gayhead's Illustrious D. Green Meadow Premiere
†Hidden Valley Letitia Jr2 92 May 946 51 2837 143
†Kinsey Farm's Clarette Jr2 305 June 533 26 8709 397
†Kinsey Farm's Mary Jane Jr2 70 May 944 45 2093 94
s. Horse Shoe F Donald D. Reliance's Mab of Schonowe
¶Nyala Prince's Rosebud Jr2 43 June 1351 63 1842 86
s. Nyala Peerless Prince D. Nyala Supreme Rose
†Oaksdale Indenture's Golda Jr2 181 June 849 41 6576 321
†Pert's Cecilia of Kinsey Farm Jr2 305 May 171 9 5660 286
*†Pharos King's Beatran Sr4 79 June 1771 76 4459 207
s. Thirlstane King Eugene D. Beatrice of Hop Brook
*†Reliance's Mab of Schonowe 7 115 May 1041 56 4558 216
*†Savery's Ida 7 229 May 1116 54 9537 463
†Schonowe's Eleanor's Ethel 6 106 June 1622 77 5850 314
*†Schonowe's Laura's Lana 6 305 May 93 4 10207 514
†Schonowe's Peeress' Pert 6 305 June 211 10 8514 441
*¶Sterlingold Martha Jr3 24 June 931 51
s. Fairlawn Memoir's Performer D. Sterlingold Phoebe
†Sterlingold Merry Jr2 305 June 565 32 7877 439
¶Sterlingold Myra Jr3 40 June 1131 54 1469 70
s. Fairlawn Memoir's Performer D. Coronation Glamour
†Sterlingold Rosemarie Jr2 115 May 883 46 3275 156
*†Sunny Lea Levity Clarie 5 305 May 337 17 10251 451
*¶Winthrop Mills Patritia Sr4 25 June 1178 56
s. Fairlawn Memoir's Performer D. Fairlawn H. Imagess

Kipp, Frederick F., Lone Acres Farm, North Prairie, Wis. ARHT
¶Lone Acres Mermaid Sr2 38 May 1168 45 1383 54
s. Pharos Baron Ross D. Standard's Marietta

Kipp, Hubert P., Lone Acres Farm, North Prairie, Wis. ARHT
*¶Lone Acres Bernice 2d Sr4 305 May 162 9 12436 643
*†Lone Acres Nadine 7 121 June 1442 58 6415 262
Lone Acres Polly Jr3 365 May 223 13 8153 441
†Lone Acres Sweetheart Sr2 168 June 765 42 4661 251

§Kleinhans, Joseph B., Dr. Kleinhans Farm, Herbster, Wis. ARHT
*†Kenmar Hills Prediction Calla 6 305 Apr 344 18 9816 503
†Troutwater Clinelle of Dr. K. Sr2 74 June 824 42 2128 102
s. Troutwater Climax of Dr. K. D. Troutwater K. Belle of Dr. K.
†Troutwater Cregema of Dr. K. Sr2 37 June 1096 52 1270 60
s. Troutwater K. Cresto of Dr. K. D. Troutwater K. Gema of Dr. K.
†Troutwater Cresuza of Dr. K. Sr2 61 June 867 42 1731 78
s. Troutwater K. Cresto of Dr. K. D. Troutwater Suzaith of Dr. K.
†Troutwater P. May of Dr. K. Sr2 239 June 816 40 7388 351

Klode, Emil R., Klode Farms, Eagle, Wis. ARHT
*Ellen of Betts Homestead 6 134 May 1255 50 5434 206
*Klode's Queen of The Farm Jr4 143 June 1277 66 6897 338
†L. F. Delight Sr2 33 June 1287 54 1403 58
s. Sunset Glow Emperor D. Sinatro's Lassie's Anna
Morview's Rita Irene 9 50 June 1276 55 2122 100
s. La Belle's King D. Morview's Princess Ruth

Knight, George, Darlington, Md.
Fritzlyn Flashy Rosemary Jr2 353 June 251 15 8359 436

§Kohler, Theodore E., Marodore Farm, Groveport, Ohio. ARHT
*†Ancestral Acres Elsie Jr3 184 June 979 54 7319 405
*†Fairview's Dora May 6 63 June 1299 70 2857 154
s. Bethany Wistar's Ambassador D. Fairview's Gertie
*†Marodore Charming Ruth Sr2 55 June 1115 50 2153 96
s. McDonald Farms P. Luck Charm D. Marodore Monita
*†Marodore Delilia Jr4 86 June 1254 54 4042 192
†Marodore Diana Jr2 45 June 1091 51 1620 76
s. Langwater Marodore D. Saul's Belladonna
*†Marodore Janice Jr4 116 May 1005 53 4343 237
*†Marodore Jeanette 5 88 June 1185 54 3946 210
s. Langwater Marodore D. Saul's Glorious Jenny
†Marodore Mayflower Sr2 78 June 1302 52 3463 138
s. Langwater Marodore D. Saul's Mosswick
*†Queen's Acre's Boniface Betty Jr4 92 May 1118 54 3483 169
†Queen's Acre's Fairfield Betsy 5 113 May 1074 59 4264 254
s. Marben Ford Fairfield D. Queen's Acre's Sterling Betty
*†Saul's Belladonna 9 84 June 1645 85 4572 248

§Kraus, Gilbert J., Sugar Bottom Farm, Furlong, Pa. ARHT
†Bear Haven Mister's Coquette Sr3 109 May 1242 52 4258 190
*†Chinquapin Pound Foolish 7 181 June 1294 66 8230 412
†Hominy Hill Gierrie Jr2 206 June 807 41 5969 287
†Hominy Hill Hilda Jr2 206 June 853 46 6561 331
†Hominy Hill Nettie Jr2 91 June 888 42 2747 122
s. Hominy Hill Royal D. Hominy Hill Geanette
*†Lisster Princess Rose Sr4 185 June 1078 76 7477 445
*†Queen Helen of Berryhedge 8 305 May 112 5 8502 385
†Sugar Bottom Alexander's Lily Jr2 29 June 954 51
s. Gardenville King's Alexander D. Evergreen Hopewyn Millifor
†Sugar Bottom Ellen Jr2 239 June 753 42 5885 314

§Lambert, Perry H. & Dickerson, Max, Sunrise Farm, Hiawatha, Kans. ARHT
*†Ransom Alma's Arlene 10 100 June 1174 50 4315 208
s. Argilla Fisherman D. Ransom Alta's Alma
*†Sunrise Amelia's Celia Jr4 127 June 951 54 4844 225
s. Meadow Lodge Max's Lad D. Mar-Max Amelia

Lang, Charles G., Langvalley Farm, Glenarm, Md. ARHT
Langvalley Levity Agora Sr2 35 June 1286 55 1458 62
s. Curtiss Franchester Levity Ace D. Silver Forest Agora
Langvalley Levity Camilla Jr2 80 June 1284 55 3575 145
s. Curtiss Franchester Levity Ace D. Caumsett Ocean Camilla
Langvalley Royal Agora Jr2 365 May 502 24 13272 602
*Langvalley Royal Phelanor Jr3 365 May 133 7 10763 496

Langford, L. C., Langford's Hermitage View Farm, Hermitage, Tenn.
*¶Fanning Fields' Kathryn 8 200 June 1481 85 11054 574
¶Hamilton County Maxim Beatrice Sr2 305 May 768 45 8165 445
¶Hermitage View Gay Irene Sr2 290 June 902 46 7913 404
¶Hermitage View Maxim Daisy Jr2 172 June 1206 63 6778 324
¶Hermitage View Maxim May Sr2 305 Apr 438 22 8301 375

¶Hermitage View Maxim Roberta Jr3 190 June 948 59 6607 380
*¶Lynbeth's Allene 5 236 June 1291 76 10980 574
¶Lynbeth's Ben's Betty Sr2 91 June 1224 67 3745 187
S. Riegeldale Illustrious Benjamin D. Lynbeth's Playmate Birdie
¶Lynbeth's Playmate Allene Jr3 305 May 685 44 8355 478
¶Lynbeth's Playmate Alma Sr3 186 June 1070 51 6977 324
¶Lynbeth's Playmate Annebelle Sr2 91 June 951 46 3290 147
S. Sterlingold Playmate D. Wilson's Birdie Allene
¶Lynbeth's Playmate Bess Sr2 241 June 1175 55 9728 447
*¶Riegeldale Ben's Rosemary 5 137 June 1286 54 6775 290
¶Valkyrie Southerner Betsy 5 305 May 459 22 10543 481

Larter, E. A., Elmhaven Dairy Farm, Dunstable, Mass. ARHT

†Elmhaven Alta Sr2 179 June 749 41 4806 213
S. Elmhaven's Robinhood D. Edgewood's Althesia
†Elmhaven Gladness Sr2 106 May 827 40 3437 142
S. Rockingham His Highness D. Elmhaven Starboy's Gaiety
†Elmhaven Hilaria Jr3 194 June 1046 50 7083 331
Elmhaven Maiden Sr2 229 May 1059 51 8338 369
Elmhaven Persis Sr2 166 May 1196 52 6560 274
*Elmhaven Renee Jr4 104 June 1479 66 5277 245
S. Rockingham His Highness D. Elmhaven Ruth
†Elmhaven Robinhood's Marcia Sr2 184 June 865 42 5461 245
*¶Elmhaven Ruth 7 208 June 1299 62 9860 476
*Elmhaven's Benevolence Sr4 194 June 1193 57 8953 419
*Elmhaven's Ninette Sr4 177 May 1253 59 7983 375
†Elmhaven's Poinsetta Jr2 156 June 893 42 4548 205
Elmhaven's Rowena Sr2 223 June 907 47 7525 345
†Elmhaven Starboy's Beatrix Sr2 153 May 865 45 4485 215
*Elmhaven Starboy's Gaiety 7 365 May 27 1 11883 561
Elmhaven Vida Sr2 191 May 1151 53 7566 330

§Laymon, Harvey & Lybarger, George J., Lay-Belle, Mount Vernon, Ohio. ARHT

†Regent King's Ruthelda Sr4 53 June 1298 55 2467 106
S. Queen's Regent King D. Toby's Ruth Ann
†Rex's Lauretta Sr2 74 June 1145 51 2926 131
S. Sun-Blest Farms Rex D. Searchlight's Laura Belle

§Lee, Robert C., Lee Farms, Far Hills, N. J. ARHT

*†Admiral Geronimo's Baybery-Lee 8 150 May 1146 50 6779 324
*†Belle Butterfat of Milestones 5 305 Apr 557 32 8197 448
*†Commodore Leeder's Agnes-Lee Sr3 59 June 1079 53 2016 99
S. Two Brooks Butterfat Leeder D. Belle Butterfat of Milestones
†Commodore Leeder's Anne-Lee Jr3 305 Mar 290 17 7864 397
†Commodore Leeder's Ava-Lee Sr2 305 Apr 144 6 6344 315
*†Commodore Thespian's Amy-Lee Sr4 305 May 132 7 7029 355
*†Commodore T. Ruby-Lee Sr4 117 May 1100 51 4837 234
*†Thespian's Viola 9 140 June 1232 51 6262 263

Leedom, Walter D., Modeel Farm, Newtown, Pa.

Langwater C. Luna Jr2 212 June 857 46 7460 356

§Leffler, Henry, Manor Lodge Farms, Marion, Ind. ARHT

†Golden Grange O. Janice Jr4 107 May 1076 52 3628 173
Manor Lodge Bonnett's Boneta Jr2 365 Apr 22 1 7937 397
†Manor Lodge Major's Rose Jr2 133 June 735 42 3433 190
†Merm Farm Lucky Lass Jr4 242 May 910 55 6585 395
*†Wildwood Run's M. Joy Sr4 38 June 1205 51 1532 65
S. Coronation Omar D. Wildwood Run's Mary
*†Wildwood Run's Val's Opal Sr4 58 June 1428 62 2731 118
S. Coronation Omar D. Goldenrod of Valdahon

§Lehman, Wavelene, P. B. Lehman Dairy, Decatur, Ind. ARHT

Valor's P. Renetta Sr2 83 May 924 45 2641 121
S. Signet's Loraine's Valor D. Valor's P. Patience

Lemmon, R. H., Jr., Whitmire, S. C. ARHT

*Sonnylaine Maxim Rosa 7 158 June 1249 53 7716 371

LeWorthy, G. E., Pipersville, Pa.

¶Fritzlyn King's Val Dolly Jr2 288 June 223 12 8582 418

§Liebers, Harry D., Est., "Skyline," Lincoln, Nebr. ARHT

Skyline Lucinta Jr2 55 May 1034 43 1852 85
S. Skyline Justice D. Skyline Just Loyalty

Liebers, O. H. & Son, "Skyline," Lincoln, Nebr. ARHT

¶Prudence's Matilda Jr2 55 May 907 49 1675 83
S. McDonald Farms Skyline King D. Skyline Challenger's Prudence
*†Skyline Challenger's Fancy 5 33 May 1028 57 1064 59
S. Pine Manor King's Challenger D. Skyline Fayette
Skyline Distinctive's Benita Jr2 55 May 1313 63 2249 97
S. McDonald Farms Distinctive D. Skyline Hercules' Bonnie
*¶Skyline Grateful 9 55 May 1385 60 2427 110
S. Pine Manor Hercules D. Liberty's Gretta
†Skyline Hercules' Blanch Jr2 305 Mar 48 2 6930 325
*†Skyline Hercules' Brenda 6 39 May 1149 52 1421 64
S. Pine Manor Hercules D. Skyline Belinda
*Skyline Hercules' Radiance 5 55 May 1767 84 3093 140
S. Pine Manor Hercules D. Skyline Romance
*Skyline Just Adaline Sr3 114 May 1207 63 4338 211
*Skyline Just Barbara Sr3 305 Feb 477 29 8162 412
Skyline King's Crystal Sr3 343 Apr 273 15 11015 475
Skyline King's Grace Jr2 349 May 61 3 6855 345
Skyline King's Graceful Sr2 332 May 182 10 7731 368
Skyline King's Queen Jr2 51 May 1214 68 2055 108
S. McDonald Farms Skyline King D. Jupiter's Jo Betty
Skyline King's Rosemary Jr2 365 May 257 13 11117 521
Skyline King's Thelma Jr2 365 Apr 101 7 6879 384
*Skyline Triumph's Dairymaid Sr4 365 Apr 201 12 11978 583
*Skyline Triumph's Hilda 6 172 May 1335 70 7975 399
Skyline Triumph's Rosette Jr2 358 May 293 17 10124 562
*Skyline Triumph's Valencia Sr4 349 May 154 10 10971 579
Stringtown Twilight Sr2 229 May 1098 60 8843 438
*Triumph Generous Gretta 6 228 May 1134 63 9261 471

§Little, Lowell, "the little farm," Fort Collins, Colo. ARHT

*"the little farm" Bab Jr4 365 May 491 24 11053 529
†"the little farm" Felicia Cora Jr2 105 May 1091 48 3815 156
†"the little farm" Vesta Jr2 149 May 917 41 4701 216
*"the little farm" Viva Jr3 365 Apr 567 28 11367 507

§Loree, R. F., Afton Farm, Florham Park, N. J. ARHT

†Afton's Darlene 2d Jr2 61 May 916 44 1620 76
S. Coldspring's Romulus Afton D. Afton's Darlene

†Afton's Donna Ro Steadfast Sr2 224 May 967 49 7446 352
†Afton's Golden Joan Jr2 305 May 40 2 6269 348
†Afton's Golden Keepsake Girl Sr2 305 June 15 7033 336
†Afton's Golden Polly Pioneer Sr2 111 May 982 45 3723 169
†Afton's Golden Queen Select Sr2 125 May 862 43 3653 174
*†Afton's Golden Ritzie Rose 5 91 May 1424 61 4443 197
†Afton's Selina Jr4 44 May 1253 55 1726 76
S. Afton's Don D. Afton's Starlight Select
†Afton's Sheik's Klara Jr3 305 June 18 7138 301
S. Afton's Sheik D. Afton's Klara
†Afton's Steadfast Golden Locks Sr2 241 May 746 40 5990 299
†Afton's Steadfast's Princess Jr2 305 June 258 14 6160 329

§Low, G. W., Millcreek Farm, Marysville, Ohio. ARHT

†Millcreek's Dream Girl Jr3 109 May 1058 53 4008 184
†Millcreek's Duchess Sr2 305 May 666 35 7577 405
*†Millcreek's Generous Sr4 305 May 452 22 7905 415
†Millcreek's Geneva Sr2 165 June 1164 47 6747 278

§Luce, J. K., Lu-Acres Farm, Nampa, Idaho. ARHT

†Colleen's Fairy Jr2 48 June 853 41 1392 62
S. Idacrest Phil's Noble D. Rose's Colleen

Luck Brothers, Luck Brothers's Farm, Ashland, Va.

Luck Bros. Premier's Sensation Sr2 289 May 1067 46 11037 467

Mackey, Frank J., Glacial Meads Farms, Mukwonago, Wis. ARHT

†Glacial Meads Splendor Pearl Sr2 202 May 930 40 7614 315
*O-Kay Levity Oline 7 94 May 1256 51 4054 181

Mackey, Frank J. & Son, Glacial Meads Farms, Mukwonago, Wis. ARHT

*Curtiss Candy Levity Junette 7 76 May 1380 55 3382 130
S. Green Meads Levity King D. Jonacre Challenger Junette

§Mangas, Claude L., Sunnydale Farm, Union City, Ind. ARHT

†Lancer's Alirhea of Sunnydale Sr2 217 May 922 45 6758 328
*†Sunnydale Don's Alice 5 86 May 1289 60 3519 170
†Sunnydale Don's Kate Jr2 258 May 642 40 5502 290
†Sunnydale Leader's Beautiful Jr2 59 May 984 44 1798 90
†Sunnydale Lyn Jr2 152 June 935 40 5215 221
*†Sunnydale Lyre 5 305 June 368 16 10696 506
*†Sunnydale Lyric Jr4 305 June 290 12 9068 403

§McAfee, Warren B., Hillcrest Farm Dairy, Hobart, Ind. ARHT

†McAfee's Count's Blanche Jr2 119 June 954 43 3744 171
S. Fawn Lake Count's Mumtaz D. McAfee's Buttercup's Belle
†McAfee's Count's Judy Jr2 55 June 882 40 1596 79
S. Fawn Lake Count's Mumtaz D. McAfee's Coral's Jewel
†McAfee's Count's Mamie Jr2 112 June 879 43 3269 154
S. Fawn Lake Count's Mumtaz D. Heartsease Lad's Marcia
†McAfee's Pre Eleanor Jr2 72 June 995 46 2342 116
S. McDonald Farms Pre Dean D. McAfee's Ella Fay

McCall, C. S., Appin Farm, Bennettsville, S. C.

Appin's Ugo Sr3 143 May 1217 52 5328 210

§McGee, L. H., McGee Farms, Fort Payne, Ala. ARHT

†Churn Creek's Victor's Rosa 6 150 June 1175 54 6792 309

§Meanor, Harold H., Halmar Farm, Clinton, Pa. ARHT

†Halmar Jane's Janell Jr2 99 May 847 40 2846 132
*†Halmar Princess Lavonne Jr4 170 June 1177 53 7740 356
*†Halmar's Jill Jr3 261 May 99 5 5781 270
†Halmar's Nan Sr2 305 Apr 141 6 7367 325

Mellar, A. L., Gwenwilmar Golden Guernsey Farms, Chagrin Falls, Ohio. ARHT

*¶Gwenwilmar Joanna Jr4 305 Mar 264 12 9187 423
*Gwenwilmar Marlene Sr4 365 Dec 492 27 11801 536
*¶Gwenwilmar Pr. Snowball 5 242 Oct 45 1 7558 336

Miami Margarine Company, The, Nu-Maid Farm, Cincinnati, Ohio. ARHT

Bounty's Berea of S. B. Jr2 261 June 1017 59 9055 500
†Brooklandwood Mandy Jr3 41 May 1021 55 1354 73
S. Brooklandwood Marquis D. Brooklandwood G. Milkmaid
*†Creekvalley Virginia 5 74 June 1097 51 2793 128
S. Meadow Lodge King's Lucien D. Creekvalley Victory
*†Fairview's Bebe 7 57 June 1313 55 2377 107
S. Gayhead's Liberator D. Fairview's Actress
*†Fairview's Liberator's Belle 6 89 May 1916 83 5386 226
S. Gayhead's Liberator D. Fairview's Amanda 2d
*†Guershaw Pre Juliet Sr4 175 May 999 55 6491 332
*†Lone Pine Carolette 8 80 June 1212 56 3381 156
S. Villa-Way Caroler D. Pirouette of Lone Pine
*†Noble's Dandy of Sunnyside 6 59 June 1618 71 3258 143
S. Noranda's Noble Boy of Hill Girt D. Ultra's Destiny of Sunnyside
Normac Dottie Anne Sr3 225 June 1225 57 10610 481
*†Nu-Maid Arlet Jr3 305 May 34 2 6616 382
†Nu-Maid Bouquet Jr2 305 May 665 27 9262 408
¶Nu-Maid Carolette Sr2 166 June 1043 56 6260 309
†Nu-Maid Dandy Jr2 161 June 851 51 4701 244
*†Nu-Maid Delight Sr4 105 May 1131 50 4181 195
*Nu-Maid Dolly Sr4 51 Apr 1308 59 2202 102
S. Langwater Commando's Royal D. Mattewa Dolly
Nu-Maid Dorothy Jr2 210 June 1170 51 9296 414
*Nu-Maid Fan Jr4 131 June 1339 67 6674 303
*†Nu-Maid Hazel Jr4 105 June 1084 54 4315 193
†Nu-Maid Lassie Jr2 220 May 965 43 7343 318
¶Nu-Maid Nancy Jr2 210 June 1087 56 8301 365
†Nu-Maid Rosie Jr2 305 May 480 22 8255 350
†Nu-Maid Sheila Jr2 305 June 23 1 6957 279
†Nu-Maid Viola Sr2 305 June 423 24 7019 391
*Pine Manor Chime 8 365 May 793 39 15351 649
*†Red Cross Lucky Betsy Sr3 87 May 1066 57 2990 161
*†Red Cross Lucky Buttercup Jr3 68 May 1143 51 2548 116
*†Red Cross Lucky Fancy Sr3 29 June 884 51
S. Quail Roost Lucky Choice D. Kenfleur's Butterfat Harmony
†Red Cross Patient Queen Sr2 73 May 961 46 2321 117
*St. Albans Grandee's Marqueen 6 69 June 1225 58 2669 132
S. McDonald Farms Grandee D. Fritzlyn Marquise
†See Kay Ramona Jr2 305 May 532 28 8994 410
*Welcome In Chum's Sybilla 6 309 May 1129 51 13163 567
*†Welcome In Forward's Angel 6 48 May 1324 54 1975 80
S. Langwater Forward D. Welcome In Chum's Angela

*†Welcome In Forward's Clarice 8 74 Apr 1345 53 3228 143
s. Langwater Forward D. Clarice of Eden Vale
*†Welcome In Forward's Susanna 7 114 May 1428 59 5655 238
*Woodacres Royal Actress 5 102 June 1255 65 4709 240

§Michael, Dan E., Mr. & Mrs. & Waters, Gerald C., Rockcreek Guernsey Farm, Uniondale, Ind. ARHT

Union Farms Caesar's Mary Sr3 97 June 1067 51 3602 154
s. Sun-Blest Farms Caesar D. Starlight Maude of Union

§Miller, Merle, Valley Pride Farm, Burlington, Wash. ARHT

*†Tideland Pinafore Sr3 305 June 148 10 7769 474
*†Valley Pride's Beautiful Jr4 305 Apr 15 1 10535 613
†Valley Pride's Caroline Jr3 61 Nov 881 54 1967 110
s. Wandamere Phylip D. Bear Canyon's Caroline
*†Valley Pride's Cheerful Sr4 96 June 1219 56 3937 172
s. Lad's Phyllister of Middale D. Bear Canyon's Caroline
*†Valley Pride's Cordella Sr4 105 June 1119 65 3912 218
s. Valley Gem Harold D. Valley Gem Cherry
*†Valley Pride's Maryann Sr4 144 June 1175 58 5897 276
s. McDonald Farms Dairy Lad D. Milly's Mollie of Springside
†Valley Pride's Melinda Jr3 48 June 1276 56 2012 88
s. Wandamere Phylip D. Valley Pride's Melody
*†Valley Pride's Nada Sr4 239 May 934 57 7718 445
†Valley Pride's Nancy Lou 7 208 May 874 55 6360 350
†Valley Pride's Norine Sr2 124 June 1031 47 4246 195
s. Wandamere Phylip D. Valley Pride's Nora
†Valley Pride's Phillis Sr2 210 June 917 44 7305 334
†Valley Pride's Philylla Sr2 286 Oct 31 1 6459 326
*†Valley Pride's Phyl G Jr3 88 June 1365 55 4067 191
s. Wandamere Phylip D. Chuckanut Phyl F

§Miller, Minnie W., Thousand Springs Farm, Wendell, Idaho. ARHT

†Zella of Thousand Springs Jr2 162 June 948 47 5747 260

§Minnewashta Farms, Incorporated, Wayzata, Minn. ARHT

Minnewashta Necia Sr2 365 Mar 550 24 10271 446

Missouri, University of, Columbia, Mo. ARHT

¶Foremost Footprint's Stikla Jr2 305 Apr 166 8 7991 348
¶Herman's Inspector Louise Jr2 305 May 65 3 7775 374
†U-Mo Blossom Molly Jr2 305 May 123 7 4264 199
s. Foremost Countryman D. Herman's Valor's Bettie Lou

Morse, Darwin S., Green Meads Farm, Richmond, Mass.

Basquaerie Sunflower Jr2 172 May 1049 45 6452 243
Green Meads Dame Delia Jr2 167 June 1311 53 7483 293
Green Meads Dame Dorothy Sr2 181 June 1203 48 7194 288
Green Meads Dame Lobelia Sr2 128 June 1268 49 6030 222
Green Meads Dame Willowbud Jr2 248 June 1032 46 9373 397
Green Meads Dame Wilmot Jr4 365 Mar 165 8 11986 477
Green Meads Prince's Tessie Jr2 253 June 1017 49 8952 412

§Moser, Richard J., Lucky Acres Farm, Berne, Ind. ARHT

*†A. C. Pauline of Nosker Farm 7 28 June 1335 56
s. Ridglydale's Alert Challenger D. G. P. Pansy of Nosker Farm
*†Boulder Bridge Romance 7 70 June 1305 57 3094 144
s. Boulder Bridge Matchmaker D. Boulder Bridge Karma
*†Convoy's J. Nicotten 6 91 June 1526 60 4638 207
*†Flourdale Warrior's Lady Jr3 305 May 75 4 9258 506
*†Foremost Footprint's Rose 5 150 June 1490 73 7748 395
*†Mark-Haven Sydillis 5 118 June 1473 65 6023 271
*†Montgomery Farms Fern Sr3 305 Apr 24 1 9709 467
*†Pine Manor Clarinda 6 134 June 950 52 4459 226
†Romeo's Foremost Juliet Sr2 114 June 985 41 3736 179
*†Signet's L. Pat Sr4 69 June 1473 67 3635 178
s. Pine Manor King's Signet D. Convoy's Lassie

Muller, Joe P., Jo-Be Farm, Omaha, Nebr. ARHT

Fancy's Mignon Sr2 365 Jan 605 30 11047 579
†Jo-Be Challenger's Careen Jr2 123 June 1086 48 4603 191
†Jo-Be Challenger's Charm Sr2 172 June 932 40 6265 271
†Jo-Be Challenger's Charming Sr2 185 June 994 43 6379 256
†Jo-Be C. H.'s Clarissa Jr2 103 June 960 44 3431 141
s. Skyline Clara's Hercules D. Edgewater Star's Noma
†Jo-Be Hercules' Bettina Sr2 284 May 444 25 6821 318
†Jo-Be Jed's Chieri Jr2 139 May 897 43 3932 184
†Jo-Be Kadi's Cathleen Sr2 44 June 1158 52 1713 77
s. McDonald Farms Ideal Kadi D White Creek Little Rosette
†Jo-Be Kadi's Cherub Jr3 135 May 1085 57 5030 240
*¶Lorna of Jo-Be 5 305 May 306 13 9577 417
†Madame Butterfly Sr4 160 May 1058 51 6287 286
†Welshacres Lassie's Madella 5 147 June 1226 57 6607 289

§Munns, J. J., Four Column Farm, Landrum, S. C. ARHT

†Charlotte's Maxim Queen Jr3 305 June 35 2 5615 293
†Four Column Hornet's Adrea Jr2 305 June 253 12 5884 260
Lucky's Silver Queen Sr2 365 May 489 27 9011 492
†Spartan Norlina Jr2 305 June 269 12 4947 213
s. Klondike Hornet D. Arden Barbette

Murray, Philip W., Beacondale Dairy, Morrison, Va.

Adaline of Beacondale Sr4 365 Apr 256 13 10700 494
*Ann of Beacondale 9 39 June 1145 52 1443 65
s. Mobjack Butter Boy D. Della of Coniston Hall
Beacondale Belle of MacArthur Jr2 365 Apr 253 13 8657 421
Beacondale Lammermoor Sr3 365 May 94 4 8897 418
*Beleene of Beacondale Sr4 203 May 1325 54 8892 375
*Corolla of Beacondale 5 38 June 1351 51 1660 63
s. General MacArthur of Beacondale D. Golden Bells of Beacondale
*¶Dido of Beacondale 5 183 June 1252 55 8435 332
*Fareham of Beacondale 6 102 June 1420 60 5175 215
*Forest Echo of Beacondale 7 365 May 199 8 12726 526
*Jinks of Coniston Hall 10 365 May 553 25 13272 549
Jubilee of Coniston Hall 10 365 May 232 10 10864 469
*¶Melody of Beacondale 7 141 May 1528 56 7061 277
*Minuet of Beacondale 5 365 May 409 17 12805 564
*Miss Sonnet of Beacondale 6 365 May 682 32 12549 561
Norma of Beacondale 5 365 May 639 31 13068 644
*Pansy San Geldo 10 51 June 1366 56 2256 93
s. Wayne of San Geldo D. Linville Boy's Pansy
*¶Queen Ann of Beacondale 6 170 May 1187 56 7193 345
Raisen Cake of Beacondale 5 99 May 1154 52 3860 168
*Susie R of Beacondale 6 365 May 554 27 11766 574
*Temple Bells of Beacondale 8 42 May 1195 54 1587 72
s. Savage Farm Rebel D. Daisy Blossom of Guernsey Farm

*¶Texas Beauty of Beacondale 6 131 May 1323 54 5703 242
Thistle of Beacondale Sr4 365 May 222 10 11097 476

§Myers, Gerald L., Indian Lake Farm, Lewistown, Ohio. ARHT

*†Indian Lake's Golden Beauty Jr3 119 June 1198 55 5344 221
*†Indian Lake's Golden Rosemary Jr3 115 June 1262 67 4800 230
*†Indian Lake's Royal Mirth Sr4 170 June 1219 52 7129 299
†Indian Lake's Royal Princess Jr2 239 June 926 52 7497 369
*†Indian Lake's Royal Susie Jr4 100 June 1323 62 4485 214
s. Caumsett Dynamite D. Indian Lake Bopeep's Patsey
*†Nickel Plate June 11 295 June 389 15 11066 430
*†Riegeldale Phador's Bopeep 12 135 June 1168 53 5705 254

§Nelms, Homer L., Med-O-Dale Farms, Altamont, N. Y. ARHT

†Ember's Mollie 6 305 May 11 7447 338
*†Faddom Lady Joyce Jr4 39 May 1230 56 1545 71
s. Waldorf Lord Marston D. Waldorf Joana's Janice
*†Faddom Lady Mayfair Sr4 163 June 1175 55 6698 324
s. Waldorf Lord Marston D. Waldorf Leona May
†Med O Dale Ajax's Arbutus Jr3 66 May 1480 56 3105 118
s. Caumsett Ajax D. Indian Rex's C-aa Arbutus
*†Waldorf Charm 7 278 Mar 262 16 5988 299
Waldorf Mistress Mandy 5 365 Apr 48 2 12603 555
*†Waldorf Princess 7 92 May 1062 56 3389 162
*†Wethersfield Elissa 6 90 June 1190 57 3780 202
s. Wethersfield Prince Charming D. Wethersfield Kitty

§Nelson, J. L., Cedar Drive Farm, Wichita, Kans.

†Lola's Lois of C. D. Jr2 194 June 1091 55 7519 395
†St. Albans A Grand A Girlie Jr2 199 June 1276 54 8177 363
†Veda's Velvet of C. D. Jr2 176 June 1320 57 7872 347

Newlin, Russell K., Maple Wood Farm, Crawfordsville, Ind. ARHT

Maple Wood Warrior's Angel Jr2 365 May 526 27 8917 440
¶Maple Wood Warrior's Carol Jr2 238 May 1016 47 7684 347
*†Maple Wood Warrior's Cheerful Jr3 197 May 1111 52 7996 378
†Maple Wood Warrior's Deborah Sr2 40 May 1123 44 1386 54
s. Welcome-In Warrior D. Maple Wood Farouk's Diana
Maple Wood Warrior's Martha Jr2 342 Mar 97 4 9648 419
Maple Wood Warrior's Snowflake Jr2 365 May 338 17 11158 477

§Nichols, Floyd L., Coulee Country Farm, Sparta, Wis. ARHT

†Coulee Country Apple Blossom Sr2 35 June 1239 52 1429 60
s. Rock Creek Watchful Lad D. Lynbrook Lad's Apple Blossom
*†Lynbrook Lad's Prairie Fern Sr4 52 June 1526 61 2677 111
s. Coronation Supreme Lad D. Lynbrook Prairie Fern

§Onley, W. T., Northfield Farms, Snow Hill, Md. ARHT

*†Chenar's Prissy 8 207 Apr 1155 53 8114 371
†Fairwold Moonlight's Lucille 7 52 May 1086 51 1896 91
s. Reveller's King's Moonlight D. Fairwold Reveller's Lucille
†Northfield A. Bebe Jr2 129 June 1140 55 4871 228
†Northfield A. Gay Jr2 89 June 1003 44 3011 121
s. Argilla Monitor D. Pharos Baron's Gem
†Northfield Patrick's Flower Sr3 171 Apr 1096 57 6253 292
Northfield P. Cherry Jr2 305 June 810 43 8284 391
*†Northfield's A. Blossom Jr3 87 June 1356 56 4174 189
s. Argilla Monitor D. Royalty Prince's Bonnie Bess
*†Northfield's A. Glenna Jr3 45 June 1332 60 1947 94
s. Argilla Monitor D. Pharos Baron's Gem
Northfield's A. Jenaveve Jr2 365 May 526 28 8174 398
*†Northfield's A. Nibby Jr3 100 June 1138 56 4092 202
s. Argilla Monitor D. Mt. Harmon Africander Nymph
*†Northfield's A. Primrose Jr3 89 June 1237 56 3902 168
s. Argilla Monitor D. Fairwold Conveyer's Primrose
*†Northfield's D. Linda Jr4 80 Apr 1046 54 2944 138
*†Northfield's Fairmaid 6 305 Apr 335 19 7333 361
*†Northfield's Is-a-bell 6 305 Apr 104 5 8773 434
*†Northfield's Joan 7 93 May 1254 54 3814 179
*†Northfield's Mag 7 305 May 661 40 10286 500
*†Northfield's Margie 7 79 June 1274 57 3778 177
s. Blakeford Tingle D. Mt. Harmon Mag
*†Northfield's Maybelle 6 94 May 1214 52 3834 161
†Northfield's N. La-Rosa Sr2 76 Apr 984 44 2328 104
*†Northfield's P. Alice Jr4 25 Apr 861 50
s. Haldane's Prince of Cosquay D. Northfield's Alma
Northfield's R. Monabelle Jr2 365 Apr 426 23 10527 468
†Northfield's R. Phillipa Jr2 305 Apr 142 7 6798 319
†Northfield's T. Alberta 5 36 June 1452 65 1684 76
s. Blakeford Tingle D. Homestead King's Joan
†Northfield's T. Carol 5 34 June 1403 65 1561 73
s. Blakeford Tingle D. Homestead King's Joan
†Northfield's T. Iris Jr3 305 Apr 254 12 9217 415
Northfield's T. Lady Jr4 365 June 103 4 11206 461
*†Northfield T. La-France 6 174 June 1241 55 7952 343
*†Pharos Baron's Gem 7 112 June 1316 56 5060 235
s. Pharos Ultra Baron D. Pharos Gem

§Onley, W. T., Canning Company, Northfield Farms, Snow Hill, Md. ARHT

†Northfield A. Peggy Jr2 305 May 493 24 9140 425
*†Northfield's Barbara 7 158 June 1259 64 7112 341
*†Northfield's D. Mattie Sr4 169 June 1118 56 7240 364
†Northfield's D. Melody Jr4 111 June 1136 57 4565 226
s. Northfield's Don D. Mt. Harmon Mermaid
†Northfield's N. Paula Jr2 305 May 177 10 6887 351
†Northfield's P. Fay Jr2 305 May 823 41 8629 415
†Northfield's T. Freda Sr4 226 Apr 882 50 6995 353

§Ormston, Frank H., Meadow-Gold Guernsey Farm, Saint Johns, Mich ARHT

Meadow-Gold A. Springtime Jr2 42 June 831 44 1121 60
s. Cowham Farm Abbie's Rex D. Langvalley Goodtime
Meadow-Gold Buttermaid Jr3 365 May 18 10078 454
†Meadow-Gold Rosetime Jr2 189 June 952 51 6364 318
*†Meadow-Gold R. Rosa Jr3 129 May 1048 51 4464 216
*†Rock Creek Rola 7 177 June 1179 54 7621 329

Osborne, Florence, Osborne Farms, Canton, N. C. ARHT

Heroine of Garden Creek Jr2 74 June 1143 49 2643 115
s. Haywood Bailif D. Hilarity of Garden Creek
*Holly of Garden Creek Sr4 75 May 1350 63 3737 176
s. Valkyrie Southern Melbaman D. Haywood Hebe

Osborne, H. Arthur, Osborne Farms, Canton, N. C. ARHT

Fearless of Garden Creek Jr2 77 May 950 48 2339 122
s. Haywood Bailif D. Fantasy of Garden Creek
Lalla of Garden Creek Jr2 217 June 850 48 6795 385
*¶Lora of Garden Creek Jr4 305 May 114 6 9764 418

§Osborne, M. Louisa, Est., Osborne Farms, Canton, N. C. ARHT

*Erda of Garden Creek 5 114 June 1661 70 6886 281
s. Judas of Garden Creek D. Elsene of Garden Creek

Owen, K. D., Indian Mound Farm, New Harmony, Ind. ARHT

*Franchester Bedtime Story 8 365 May 139 7 10903 489
*Franchester Handy Witchen Sr4 365 June 339 17 8825 419
†Indian Mound Betsy Jr2 305 Apr 337 17 5014 245
s. Fearless Foremost D. Rosebriar Rosita
†Indian Mound Cherub May Jr2 181 June 908 45 5613 258
*†Indian Mound Susan 5 36 May 1497 71 1716 81
s. Langwater Torreador D. Rose Tree Graceful
*†McDonald Farms Her Lolanda Sr4 42 May 1393 64 1871 87
s. McDonald Farms Heritor D. McDonald Farms Heroine
*†Rose Tree Graceful 8 225 May 1106 50 9028 374
*†Wey Acres Levity Edith 5 117 May 1111 53 4212 191
*†Wey Acres Levity Floret Sr3 178 June 982 53 6881 310

Parrish, J. Scott, Jr., Miniborya Farms, Richmond, Va.

Beauhaven's Lady Eva Sr2 91 June 1094 47 3293 134
s. Langwater Ace D. Countryman's Eva of Pine Grove
Beauhaven's Meadow Rose Jr3 93 June 1395 51 4368 187
s. Langwater Ace D. Beauhaven's Meadow Gem
*Clear Springs' E. P. Kate 5 365 June 42 2 8939 494
¶Miniborya A. Jean Jr2 48 June 1188 46 1805 72
s. Langwater Ace D. Antietam Jean
Miniborya J. Barbara Sr2 88 June 1203 51 3571 164
s. Langwater Jeffrey D. Jewella's Elsie
Miniborya J. Beauty Jr2 365 June 154 8 11692 574
Miniborya J. Nell Jr3 110 June 1323 59 4851 220
s. Langwater Jeffrey D. Hominy Hill Nell
Miniborya's Rennie Jr3 254 May 247 11 6429 338
Riegeldale Emory's Rosemarie 6 365 June 453 25 11923 645
*Rolling Hills Crocus 8 365 May 24 1 14805 769
Sue of Vality Farms 6 365 May 273 13 12591 644
Sun-Blest Farms Caress Jr3 30 Apr 1210 58
s. Langwater Esquire D. Langwater Valeska
*Willowmere Maxim's Precious Sr4 226 June 1222 53 10700 490

Peacock, D. W. K., Kilmac Farm, Flanders, N. J.

Groton House Elizabeth Ann Sr2 183 May 1110 50 7400 312
Kilmac Emperor's Jessa Sr3 94 June 1337 65 4287 199
Kilmac Masher's Brier Rose Sr3 275 June 1114 56 10340 508
Kilmac Pennyweight Sr3 202 June 1204 63 8458 424
¶Kilmac Radiant Dot Jr2 281 June 1144 53 10614 498
Larches Royal Patty Jr2 365 June 908 43 12566 602
*Saddle River Peerless Fern Sr3 220 June 1199 62 10658 524

Peacock, D. W. K., Jr., Kilmac Farm, Flanders, N. J.

Kilmac Radiant Maggie Jr2 216 May 1148 67 8521 493

Peacock, J. M., Kilmac Farm, Flanders, N. J.

Kilmac Emperor's Evangeline Jr3 141 June 971 54 5602 287
Kilmac Masher's Lotus Jr3 365 May 259 12 14522 676

Peck, Marion M., Thomas M. & Laurel M., Peck's Farm, Geneva, Ill.

*Adelmer's Alert Dolly 11 365 June 261 11 14687 709
*¶Peck's Achievement's Cedahlia 7 144 June 1400 60 7194 323

§Platt, George E., Company, Canoga Park, Calif.

Bev of Yaquina Acres 9 40 June 1672 66 2184 87
s. Valor's Builder of Oak Park D. Willie Mae of Yaquina Acres
Charlotte of Yaquina Acres Sr4 141 June 1005 53 5615 297
Dorella Soldier's Periwinkle Jr4 79 June 1198 67 3384 178
s. Dorella Rival's Soldier D. Dorella Elect's Pearl
Fay of Yaquina Acres 5 160 May 1211 54 6756 324
Matapa Zeke's Priscilla 9 365 June 64 3 14517 736
Ollimac Baron's Reema 5 59 June 1569 70 3226 143
s. Argilla Baron D. Ollimac Prince's Reesa
Panorama Canada 8 108 June 1455 68 6109 285
Panorama Crescent 7 365 May 645 36 11894 653
Panorama Lolu 6 365 May 312 19 15095 840
Platteo Angie 5 88 June 1314 69 3989 199
Platteo Countess Jr3 80 June 1179 57 3465 168
Platteo Jeanette Jr4 20 June 1086 54
s. Adohr Eldor Clift D. Pearrygin Lake Ponselle
Platteo Lorene Jr3 112 June 1220 61 5085 245
Platteo Maxine Sr3 147 June 1006 56 5861 288
Platteo Odessa Sr3 24 June 1231 52
s. Panorama Gold Creek D. Panorama Canada
*Platteo Sylvia Elizabeth Sr4 309 June 1008 56 12541 664
*Steadfast Canadian's Jolly Girl 6 107 June 1204 57 4869 252

Polivka, George J., Est., Wil-O-Way Farm, Naperville, Ill.

*Comrade's Victoria 8 76 June 1878 70 4724 197
s. Rockingham Comrade D. Regent's Sunbeam Girl
*Wil-O-Way Butterboy's Eunice Jr3 264 June 963 50 9861 501
Wil-O-Way Butterboy's Marcella Jr2 53 June 1255 56 2116 95
s. Phillipo's Faithful Butterboy D. Wil-O-Way Comrade's Echo
*Wil-O-Way Comrade's Cherry 7 49 June 1389 59 2215 95
s. Rockingham Comrade D. Cherry of Ferrson's Creek
*Wil-O-Way Comrade's Patsy 5 58 June 2023 87 3741 161
s. Rockingham Comrade D. Patsy of Bon Terra
¶Wil-O-Way King's Nellie 5 75 June 1202 71 3140 166
s. Willow Farm Sunstar King D. Missaukee Marjorie's May
*Wil-O-Way King's Proud Lady 7 75 June 1520 72 3727 155
s. Willow Farm Sunstar King D. Willow Farm Rex's Princess
Wil-O-Way Lad's Cupid 6 224 June 1020 50 9075 425
*Wil-O-Way Leader's Honoria Jr4 36 June 1465 69 1746 82
s. Meadow Lodge King's Leader D. Coral of Ferrson's Creek
Wil-O-Way Leader's Marigold Sr4 82 June 1298 61 3717 178
s. Meadow Lodge King's Leader D. Reliance's Mona of Maple View
*Wil-O-Way Leader's Phyllis Sr3 365 May 47 3 11729 639
*Wil-O-Way Phillipo's Susie 7 99 June 2013 79 5929 278
s. Cesor Phillipo D. Susie of Ox Bow
*Wil-O-Way Philosopher Garland Sr4 99 June 1562 72 5473 236
s. Philosopher of Thorn Hill D. Knollhurst Garland
*¶Wil-O-Way Philosopher's Bohnna Jr3 149 June 1106 55 5947 291
Wil-O-Way Philosopher's Melba Sr3 215 May 948 52 8258 419
*†Woody Nook Gladiator's Lou 5 253 May 942 55 7459 422
¶Woody Nook Prophet's Claret Jr4 130 June 973 51 4986 233
s. Charlescote Prophet D. Woody Nook Louis' Clara

Pollack, George J., Pine Grove Farms, Binghamton, N. Y. ARHT

*Pine Grove Farms Karen 6 95 Apr 1280 60 4198 175
*¶Pine Grove Farms Konnie 5 162 May 1124 55 6625 295
¶Pine Grove Nyda Sr2 230 May 1187 58 9123 411

§Potter, Louis W. & Ella M., New Plymouth, Idaho. ARHT

†Herald's Janet's Pearl Jr2 304 May 476 29 5165 278

§Price, Kent S., Pri-Acqua Farm, Chestertown, Md. ARHT

Merry Lady of Pri-Acqua 5 233 May 1155 56 9935 484
*†Pearline of Pri-Acqua 7 73 June 1303 54 3218 136
s. Caumsett Sportsman D. Pearline of Chestnut Meadows
†Pri-Acqua's Seminole Lustre Jr2 239 May 813 40 6178 275
†Sunglow of Pri-Acqua 5 108 June 1138 51 4241 186
s. Caumsett Sportsman D. Sun Spot of Willow Hill

§Princeton Farms, Princeton Mining Company, Incorporated, Princeton, Ind. ARHT

*†Fort Sackville Actress 7 151 May 1310 59 6307 287
†Juva Marilla's Levity Paula Jr2 61 June 1135 44 2220 89
s. Curtiss Candy Ace's Paul D. King George's Juva Marilla
†Miss P. F. Sterling Bessie Jr2 181 June 1232 53 7010 283
†Owen's Place Royal's Della Sr2 181 June 910 45 5327 251
*†Pevely Grandee Shining Star Jr3 150 June 1162 62 6203 292
†P. F. Alert's Doris Jr3 91 June 1265 61 4084 168
s. P. F. King's Alert D. Ridglydale's Baroness Alert
*†P. E. King's Ruby Sr4 106 May 1095 56 3973 195
*†Signet's K. Queen Sr3 101 June 1357 59 4709 217
Signet's N. Rosalie Jr2 316 May 859 48 7832 421
*†Valor's O. Maris 7 91 June 1718 69 5076 213

Pruett, Edward, Red Cross Farm, Winchester, Ky. ARHT

*Fairlawn Maxim's Guess 7 271 May 1038 59 9240 500
Quail Roost Queen Martha 10 365 June 615 34 11255 564
*Red Cross Lucky Jessie Jr4 47 June 1714 94 2691 148
s. Quail Roost Lucky Choice D. Taurus' Tillie of Turkey Ridge
Red Cross Lucky Omega Jr2 349 June 745 49 9393 550
*Red Cross May Sr3 365 May 1165 100 16469 1034
Red Cross Noble Celia Sr2 127 June 1104 58 4923 269
Red Cross Noble Polly Jr2 163 June 1153 61 6137 336
Red Cross Noble Spring Jr2 176 June 1060 65 6166 358

Pruett, James H., Red Cross Farm, Winchester, Ky. ARHT

Red Cross Noble Mommy Jr2 115 Apr 892 53 3429 191

§Rahlmann, Desiree M., Clovertop Ranch, Newcastle, Calif.

†Cal-Mo Eliza Jr3 61 June 1181 51 2209 92
s. Clovertop Electro D. Rancho Nicasio Roamer's Yvonne
†Clovertop Amy Sr2 127 June 1093 48 4644 211
*†Clovertop Bonny Dee 6 101 June 1587 69 5338 232
*†Clovertop Eldola 5 243 May 1031 51 8529 434
*†Clovertop Emola 6 60 May 1613 61 3026 114
†Clovertop Ester Jr2 50 June 838 42 1386 69
s. Ellwood Honey Boy D. Clovertop Ella May
*†Clovertop Honey's Beata Sr4 101 May 1207 51 4314 189
*†Clovertop Nanette 8 66 June 2079 87 4191 173
s. Clovertop Lover D. Laura's Nasturtium of Ellwood
†Clovertop Necia Sr2 249 May 799 47 6635 336
†Clovertop Ringrose Jr3 48 June 1010 53 1681 89
s. Sir John of Clover Top D. Clovertop Ringlet
*†Clovertop Thelma Jr4 103 June 1334 75 4821 222
s. Sir John of Clover Top D. Clover Top Theda
*†Ellwood Janus Betty Sr4 98 June 1226 55 4308 185
*Happyholme Wistar Marchoma Jr4 230 June 949 61 8260 454
†Silver Fawn Jr2 89 June 1127 49 3442 140

§Rahlmann, H. E., Clovertop Ranch, Newcastle, Calif.

†Clovertop Norrene Sr2 135 June 907 45 4105 204
Van de Kamp Sugar's Gynetta Sr2 277 May 966 40 8065 402
†Van de Kamp Wistar's Hebe Jr2 144 June 1079 66 5488 260

Raible, C. G., Pebble Brook Farm, Chesterland, Ohio.

*Bondwick's Gloria 5 117 June 1347 58 6201 235
*Brooklandwood Buttermaid Jr4 365 June 120 5 10248 480
†Bryn Du Triumph's Dream Sr2 147 June 887 44 4803 226
*Caumsett Indian Sunstone Jr3 163 June 1325 55 7689 309
Coker Emory's Nancy Jr3 61 June 1254 58 2664 129
s. Coker Radiant Climax D. Coker Fancy King's Rosette
*Coldspring's B. R. Romana Sr4 197 June 1226 52 9444 389
*Conrad's Lady Grace 5 365 May 378 19 17235 832
*Gayoso Victor's Daisietta Sr4 144 May 896 51 5516 272
*†Harbert's Regal Minnie 5 258 May 1132 58 11098 519
*¶Holdridge Cheerio's Blossom Sr4 184 May 1112 54 7516 364
*Indian River Mck Alice 7 352 May 162 7 12835 526
*Lincoln Ridge Colleen 6 37 Mar 1249 51 1485 61
s. Gayhead's Liberator D. Fairview's Callie
*¶McDonald Farms Pre Kenaveve 5 198 June 1132 53 8893 402
*Northern Conrad's Mellisa Sr4 85 June 1269 60 3819 168
s. Riegeldale Emory's Conrad D. Horse Shoe F Marcia
*†Northfield's P. Dora Sr3 115 May 885 51 3498 169
s. Haldane's Prince of Cosquay D. Cosquay's Princess Dolly
†Red Cross Noble Lily Jr2 84 June 900 43 2659 114
s. Quail Roost Noble Maximus D. Red Cross Maxim's Lily
Sagamore Jean Jr2 365 June 447 25 10537 491
South Wind Darnall's Adella Sr3 365 June 217 9 14887 633
*Steadfast's Ultra Lady 6 365 May 138 6 12292 593
*Wey Acres Levity Sherry Sr4 266 June 1336 57 14118 625

Rasband, J. Mack, Mari-Mac Farm, North Ogden, Utah. ARHT

†Ben Lomond Doc's Daisy Jr2 66 May 1018 51 2177 108
s. Doc of Sun Shine Valley D. Queen's Dandy Dot
†Ben Lomond Doc's Gentle Jr2 61 May 1081 45 2165 105
s. Doc of Sun Shine Valley D. Genevieve of Edgehill
†Ben Lomond Theo's Hilda Sr3 72 May 1434 62 3299 140
s. Edgehill Theo D. Ben Lomond Helen
*†Brookacres Charity 7 46 May 1327 52 1939 82
s. Chuckanut High Boy D. Marymoor Claudia
*¶Brookacres Illustrious 5 78 May 1980 84 4880 229
s. Chuckanut High Boy D. Valley Gem Isabella
¶Mari-Mac Velour Jr2 154 May 1222 56 6806 302

†Snow Summit Cathy Jr2 304 Mar 290 14 6039 264
s. Snow Summit Ivan D. Catherine of Snow Summit
*Wasatch Lady's Monitor Hilda 7 242 Mar 870 55 8078 480

§Rasband, J. Mack & Hill, H. Isaac, Mari-Mac Farm, North Ogden, Utah. ARHT

†Pert of Mira Loma Farm Jr3 98 May 1329 65 4487 217
s. Glenholt Grandee D. Penny of Mira Loma Farm

§Rhoads, Jerome H., "Rhoadsacres," Kirkwood, Pa. ARHT

†Cadet's Claudia of Rhoadsacres Jr2 40 June 1087 55 1380 70
s. Hill Girt Cadet D. King's Chi of Upsand Downs
†Cadet's Doreen of Rhoadsacres Sr2 108 June 750 44 3137 153
†Cadet's Doris of Rhoadsacres Jr2 106 May 841 43 2985 142
†Cadet's Flossie of Rhoadsacres Sr4 99 May 952 56 3388 188
†Cadet's Marlene of Rhoadsacres Jr3 303 June 43 2 5578 268
s. Hill Girt Cadet D. King's Xi of Upsand Downs
†Rhoadsacres' Freckles Sr2 66 May 884 41 1843 86
s. Ed of Rhoadsacres D. Rolling Acres Liza
*†Skylight's Bessie Charm 7 122 June 1065 52 5395 242
s. Brookmead's Skylight D. Bessie Charm Ambler
†Victor's Jenny of Rhoadsacres Sr3 57 May 1274 57 2345 105
s. Vagabond's Victor D. Pluto's Hilda of Rhoads Acres
†Victor's Olive of Rhoadsacres Jr3 219 June 82 4 4069 183
s. Vagabond's Victor D. Lycargus' Edith of Rhoadsacres
†Victor's Vivian of Rhoadsacres Jr3 80 May 1019 62 2606 139
s. Vagabond's Victor D. Laddie's Kay of Upsand Downs

Rider, J. L., Pleasantview Farm, Catawissa, Pa.

Pleasantview Belle Louise Jr2 92 May 1186 54 3615 153
*Pleasantview Romulus' Belle Sr3 78 June 1285 56 3503 148
s. Coldspring's Romulus Invader D. Pleasantview Clara Belle
*Raider's Belle of Pleasantview Sr4 84 June 1265 54 3790 173
s. Coldspring's Royal's Raider D. Royal Mabel of Pleasantview
Romulus' Anna of Pleasantview Jr2 61 Apr 1018 47 2129 96
s. Coldspring's Romulus Invader D. Anna Lou of Pleasantview

Roosevelt, Nicholas G., Gippy Plantation Dairy, Moncks Corner, S. C. ARHT

Gippy Chief Clara Jr2 108 June 950 48 4422 244
Gippy Chief Crystal Sr2 211 June 955 62 8138 409
Gippy Chief Gentian Jr2 268 June 1030 47 10800 511
†Gippy Chief Jule Jr2 89 June 949 50 2933 145
s. Bournedale Double Chief D. Pinemont's Southern Joy
Gippy Chief Julia Jr2 155 June 967 50 5676 270
Gippy Chief Lass Sr2 122 June 1140 57 5026 228
†Gippy Chief Minnie Jr2 100 June 961 43 3400 155
Gippy Chief's Carol Jr2 365 June 560 28 12936 626
Gippy Chief's Elsie Jr2 365 May 932 44 12426 591
Gippy Chief's Lark Jr4 95 June 1289 61 4370 214
Gippy Chief Valentine Sr2 121 May 1295 55 5418 212
Gippy C. Music Jr2 107 May 1079 51 3993 182
Gippy Gladiator's Meribah 8 315 May 1223 56 14449 666
Gippy Illustrator's Joyce Sr2 257 May 920 51 8714 425
*Gippy Maxim Ceres 6 239 May 1050 53 9215 462
Gippy Princess Jess Jr2 211 May 859 47 6380 333
Quail Roost NoMax Flower Jr2 78 May 1099 47 2648 114
s. Quail Roost Noble Maxim D. Quail Roost Golden Blossom

§Rudat, Fred, Jr., Cla-Ore Farm, Brownsmead, Oregon. ARHT

†Cla-ore Butterscot's Jennifer Jr2 305 June 41 2 6982 377
†Cla-ore Butterscot's Miss Jr2 302 June 643 43 7140 422
†Cla-ore Butterscot's Vixen Sr2 283 May 811 46 7694 391
†Cla-ore Luke's Babe Jr2 85 June 1115 56 3179 153
s. Cla-ore Mon. Luke D. Benita B. of Cla-ore
†Cla-ore Luke's Glenna Jr2 38 June 1243 52 1547 65
s. Cla-ore Mon. Luke D. Gay Lassie's Beauty
†Cla-ore Monopoly's Beth Jr2 305 May 427 29 6572 381
Cla-ore Monopoly's Princess Jr2 364 June 804 51 9440 515
*†Cla-ore Phil's Beatrice Sr3 210 May 1029 69 9410 535
*†Cla-ore Phil's Lisa Jr3 234 June 1226 60 11629 548
*†Judith of Cla-ore Sr4 78 June 1967 88 5230 232
s. Cla-ore Mongoose D. Bessie of Cla-ore
*†Lilly of Cla-ore 8 305 June 902 45 13862 679
*†Lindy Lou of Cla-ore Sr4 305 June 192 9 10265 470

§Ruschmann, Henry F., Meadowbrook Farm, Bernardsville, N. J. ARHT

*Dolly Lass of Meadowbrook 7 365 Apr 50 2 12051 523
*Meadowbrook Chief's Lotty Jr2 305 May 13 6083 258
†Meadowbrook Magnet's Jeannie Sr2 57 May 929 42 1685 75
s. Woodbine's Daughter's Magnet D. Mitzie of Meadowbrook

§Sanitary Farm Dairies, Incorporated, Sanfadair Farm, White Bear Lake, Minn. ARHT

*Clover Glen Topsy 5 365 May 220 14 9910 534
†Dolly's Dot of Sanfadair Jr2 272 June 816 40 8585 383
*†Jason's Judy of Cor-Alfa Farm 6 54 June 1306 57 2359 108
s. Boulder Bridge Jason D. Comet's Judy of Cor-Alfa Farm
*†Kenmoor Count's Queen 6 92 May 1304 75 3877 219
*†Langwater Persimmon Sr4 305 May 42 2 9291 404
*Nancy Jane of Aitkin 7 315 June 1010 52 12063 596
†Sanfadair Alert's Claire Jr2 97 June 767 46 2776 150
†Sanfadair Alissa Jr2 228 May 1155 53 8840 363
*†Sanfadair Alma Sr2 141 May 747 40 3959 204
†Sanfadair Annette Sr2 84 June 886 43 2472 108
s. Green Meads Sanfadair D. Sanfadair Levity's Annette
*Sanfadair Blossom Jr3 272 June 851 53 9011 459
†Sanfadair C. Violet Sr2 58 June 844 51 1671 93
s. St. James Linda's Ripon D. Glenhurst C Violet
*†Sanfadair Danny's Charity 8 305 June 56 3 5543 305
*†Sanfadair Danny's Chlotilde 7 100 June 1284 60 4679 222
s. Highcroft Bell Buoy Danny D. Oakvale A. Phillis
*†Sanfadair Duke's Claudia 9 68 June 1018 53 2550 146
s. Ridgldale Surroage's Duke D. Victor's Maid of Sanfadair
†Sanfadair Evelena Jr2 94 June 1090 52 3434 154
†Sanfadair L. Claudia Jr2 256 June 885 51 9436 505
†Sanfadair Levity Anna Jr2 264 June 836 43 7850 368
†Snafadair Levity Blossom Jr2 84 May 820 41 2268 104
*†Sanfadair Levity Charity Sr3 135 June 1049 54 5411 248
†Sanfadair Levity Cherry Sr3 74 June 1271 57 3156 155
s. Green Meads Levity Ace D. Boots' Cherry of Metomen
†Sanfadair Levity Honeybee Jr2 305 June 127 8 4057 248
†Sanfadair Levity Jane Jr2 77 June 978 45 2511 111
s. Green Meads Levity Ace D. Sanfadair Alert's Clarissa
*†Sanfadair Levity Peggy Jr4 84 June 1148 56 3821 191
s. Green Meads Levity Ace D. Sanfadair Danny's Agatha

†Sanfadair Levity Queen Jr2 67 June 835 40 1747 77
s. Green Meads Levity Ace D. Kenmoor Count's Queen
*†Sanfadair Linda Jr3 121 May 1110 57 5054 270
†Sanfadair L. Inez Jr2 227 June 796 47 7220 376
*†Sanfadair Lobelia Sr4 179 May 1195 52 8838 365
†Sanfadair Louise Sr2 215 June 1049 50 8194 358
†Sanfadair Princess Sr2 212 June 780 45 6702 319
†Sanfadair Royal Star Jr2 108 June 916 41 3322 151
*†Sanfadair Steadfast Chuckles 6 72 June 1228 54 3058 137
s. Wethersfield Steadfast D. Sanfadair Alert's Chuckles
†Sanfadair Viola Jr2 267 June 813 45 7765 391

Schoellerman, Franklin R., Valley Oaks Farm, Galt, Calif. ARHT

¶Damian Peso 5 147 May 1013 53 6308 333
†Delphi Dell Violet 5 305 May 178 10 9488 471
*†Happyholme Defender's Iola 10 224 May 1158 58 10357 511
*†Happyholme Sunny Velma 10 305 May 138 8 11737 582
*†Revilo Bonnie 8 162 June 1111 53 7086 368
s. Cloverleaf Daisy's Tim D. Cloverleaf Revilo Bonnie
†Revilo Master's Reny Jr3 305 June 46 2 9627 526
†Valley Oaks Ambler's Belle Jr2 28 June 1031 57
s. Curtiss Candy Levity Ambler D. Revilo Colonel's Bertha
†Valley Oaks Ambler's Ilene Jr2 51 May 1038 45 1673 73
s. Curtiss Candy Levity Ambler D. Valley Oaks Ila
†Valley Oaks Harmony Sr2 174 June 895 43 5824 296
†Valley Oaks Select Elaine Jr2 305 June 298 15 8270 441
†Valley Oaks Select Princess Jr2 125 May 670 42 3185 176
Valley Oaks Venus Jr2 365 May 480 29 10198 521
†Valley Oaks Victor's Bountiful Jr2 86 June 1274 43 3791 148
s. Pine Manor Levity Victor D. Revilo Bonnie

§Schust, Clarence L., Ridgewood Farms, Fort Wayne, Ind. ARHT

*†Le Clarin Valentine 9 84 June 1340 65 3522 178
s. McDonald Farms Valor D. Le Clarin Loretta
*†Ridgewood Farm King's Beauty Jr3 51 May 1360 71 2095 109
s. Alfacrest's King's Challenger D. Le Clarin Valentine
†Ridgewood Farm King's Belinda Jr3 101 May 1096 52 3723 189
†Ridgewood Farm King's Bernice Jr2 61 June 919 43 1779 84
s. Alfacrest's King's Challenger D. Ridgewood Farms Victoria
*†Ridgewood Farms Carmen Jr3 305 June 693 35 8846 436
*Ridgewood Farms Rosalind 5 365 June 217 11 9749 469
*†Ridgewood Farms Victoria Sr3 305 May 219 11 8514 383
*Ridgewood King's Charlene Jr2 365 June 146 8 7512 416

§Scudder, Lucy R., Scudder Ranch Dairy, Yakima, Wash. ARHT

*†Scudder Ranch Colmar's Judith Sr4 305 May 180 11 8363 485
*†Scudder Ranch Colmar's Pam Sr3 207 May 1063 51 7856 366
†Scudder Ranch Guard's Renee Jr2 131 May 886 49 3926 204

§Seymour Brothers, Grenfel Farm, West Allis, Wis. ARHT

*†Grenfel Butterfat Balinda 11 101 June 1558 59 4928 192
*†Grenfel Butterfat Hilma Sr4 132 May 1142 51 4994 230
*†Grenfel Butterfat Sweet Sue 6 305 June 547 22 10560 460
†Grenfel El Cid's Cortiza Jr2 305 May 401 21 7046 320
*†Grenfel El Cid's Starlight Jr3 55 June 1412 56 2571 109
s. Two Brooks El Cid D. Grenfel Blazer Star
†Grenfel Major's Christine Sr2 58 May 1038 46 1870 76
s. Curtiss Candy Levity Major D. Grenfel Blazer Jane
*†Grenfel Trojan Brenda 5 168 June 1196 56 6417 311

§Seymour, M. R., Grenfel Farm, West Allis, Wis. ARHT

*†Secret's Butterfat Ann Sr3 30 June 1319 59
s. Two Brooks Secret D. Bonny Ann's Butterfat Princess

§Shaw, George Marshall, Greeneville, Tenn.

†Glamour's Model of Beaver Dam Jr4 305 Mar 17 1 5321 268
s. Tronkel Glamour D. King's Janet of Beaver Dam
†McDonald Farms S. Lavender Sr3 305 Mar 24 1 5082 294

Shaw, R. W., Greeneville, Tenn.

†Cowham Farm Emory's Colore 5 305 Apr 9 7326 353

§Shepherd, W. Scott, Duart Farms, Lumberton, N. C.

*†Bodden's Maxim Sunshine Fannie 5 30 June 1215 57
s. Royal Maxim Duke D. Bodden's Maxim Sunshine Ruth
†Duart Farms Maxim Dagna Jr3 181 June 994 54 6421 314
*†Kenilworth Carol's Bloom 7 64 June 1405 56 3026 128
s. Quail Roost Eminent Carol D. Quail Roost Bloom
*†Maxim's Patsy Rose 6 115 June 1123 61 4641 248
s. Rose Maxim D. King's Patsy Ann
*†Traxdale Knickmost Violet 5 61 June 1414 68 3025 146
s. Klondike Knickmost D. Edisto Farm's Violet

§Springs, Elliott, Springs Farm, Fort Mill, S. C.

*Ace's Queen Margie Jr4 111 June 1159 53 4641 210
*Riegeldale Ben's Mistress Sr3 71 June 1039 51 2710 126
s. Riegeldale Illustrious Benjamin D. Riegeldale Foremost Lady
Springmaid Fashion Dolly Sr2 264 May 950 42 8789 398
Springmaid Fashion Helen Jr2 61 June 1142 53 2227 105
s. Klondike Fashion D. Klondike Kantolinette
Springmaid Fashion Mary Jr2 107 May 1117 47 4086 183
Springmaid Fashion Patsy Jr2 185 May 983 41 6063 272
*Springs Farm Cora Sr3 108 June 1089 55 4584 232

§Stanton, Cynthia, Kaufman-Stanton Farms, Enumclaw, Wash. ARHT

†Riverview Lad's Cedar Sr2 281 Jan 133 8 6795 365
Valley Gem Nightingale Jr2 365 Feb 232 12 5897 288
s. Valley Gem Henderson D. Valley Gem Carrie

§Stanton, James W. & Wavie E., Kaufman-Stanton Farms, Enumclaw, Wash. ARHT

*†Buck-Mor Michele 6 59 Jan 1034 53 2038 106
s. Buck-Mor Mitchell D. Buck-Mor Mona
*Buck-Mor Secret 13 365 Nov 161 8 7143 373
*†Kaustan's Carmen Sr3 305 Jan 255 13 6816 305
*†Kaustan's Mitzi Jr3 280 Dec 295 17 5604 304
*†Kaustan's Nella Jay Jr3 264 Oct 304 18 4946 239
†Kaustan's Sequel Nella Jr2 305 Nov 494 31 7219 372
*†Quality Farm Queen's Carla 5 280 Nov 353 16 7584 370

Steiner, Charles D., Rappahannock Farms, Bloomsburg, Pa. ARHT

*†Guernland B. Margy Sr4 166 May 1094 50 6888 298
Rappahannock's Lilac Jr2 143 June 945 47 5212 257
Rappahannock's Rose Marie Jr2 248 May 946 48 7662 406

§Stilson, Ward K., Mallard Lake Farm, Anderson, Ind. ARHT

*†Yellow Creek Alert's Star	7	120	May	1223	54	5448	255

§Stilson, Ward K. & Harris, Omer V. & Sons, Mallard Lake Farm, Anderson, Ind. ARHT

†Mallard Lake Foam	Jr2	82	June	1091	50	3179	150
s. Golden Grange R. Rosamond		D. Mallard Lake Sue					
†Mallard Lake Patty	Sr2	106	May	921	40	3310	146
†Mallard Lake Queen	Jr2	305	June	456	21	7147	316
†Mallard Lake Queen	Jr2	305	June	456	21	7147	316
*†Mallard Lake Sue	Jr4	34	June	1678	67	1882	76
s. Sterlingold Cadet		D. Invercroft King's Foam					
*†Mallard Lake Vernie	Sr2	282	Mar	297	17	6301	301

Stone, Robert G., Great Hill Farm, Marion, Mass.

†Great Hill's Scarlett	Jr3	120	June	1315	58	5529	234

Stringfellow, W. B., Hillbright Farm, Chester, S. C. ARHT

†Hillbright Anna	Sr4	305	May	249	11	11711	554
Hillbright Coronet Marion	Jr2	161	May	972	45	5063	247
*Hillbright Fancy	6	167	June	1205	57	8092	412
Hillbright Happy Girl	Jr2	229	May	916	46	7024	344
Hillbright Maxim Nella	Sr2	137	June	902	46	4278	209

§Stringfellow, W. B., Jr., Hillbright Farm, Chester, S. C. ARHT

†Majesty Scarlett's Faith	8	305	June	495	23	9642	483

Suber, O. P. & Lemmon, R. H., Jr., Sonnylaine Farm, Whitmire, S. C. ARHT

Pleasant View Ace's P. Moe	Jr3	313	May	931	54	9953	547
Riegeldale Max's Brown Eyes	Sr2	200	June	760	47	5766	324
Sonnylaine Coronet Sandra	Jr2	122	June	1138	50	4835	232
*Sonnylaine Reveller's Anna	Sr4	345	June	1003	51	13719	692
*Sonnylaine Supreme Anita	Sr3	292	May	1053	59	9890	599
Sonnylaine Supreme Charlotte	Sr2	365	May	355	18	11066	634
Sonnylaine Supreme Veeola	Sr2	63	May	1167	50	2355	106
*Sonnylaine Supreme Vevity	Sr3	60	June	1405	59	2844	120
s. Cesor Supreme Maxim		D. Sonnylaine Maxim Violette					
*Sonnylaine Supreme Viscountess	Sr3	365	June	236	13	11456	705
*Sonnylaine Supreme Victoria	Sr4	58	June	1710	73	3455	148
s. Cesor Supreme Maxim		D. Hinson's Rosa					

§Suglian, John, Fresno Guernsey Rancho, Fresno, Calif.

Fresno Lucky's Levity Vivian	Jr2	344	June	823	50	10685	575
†Fresno Lucky Strike Tita	Jr3	305	May	122	8	4873	280
†Fresno Master's Buttercup	Jr2	102	June	987	46	3413	159
†Fresno Philosopher's Maisie	Jr2	137	May	765	43	3937	223
*†Fresno Viva's Queen	Jr3	305	June	9		6304	384

Tenney, Daniel G., Est., Rockingham Farm, Salem, N. H.

*Blakeford Elegant	5	365	July	305	18	16176	846
*Elmhaven Starboy's Araminta	6	285	June	1278	72	13940	641
¶Rockingham Faithful Lady	Jr2	108	July	906	46	3494	173
*Rockingham Gaiety	Sr4	258	July	1165	67	11737	661
¶Rockingham Portia	Jr2	159	July	877	46	5135	265
*Rockingham Pre-Ultra	Sr3	365	June	150	8	14233	721
*Rockingham Recon	Jr3	259	July	1257	63	11663	592
*Rockingham Refine	5	365	July	384	20	14956	775
*¶Rockingham Reflect	Jr3	151	July	1104	60	7058	343
¶Rockingham Reverie	Jr3	179	July	1109	53	6791	325
¶Tarbell Gallant Ellin	Jr2	257	July	883	50	8486	453

Von Thaden, William, Onahill Farm, Bordentown, N. J.

*†Clara-Bee's Rose Bud	7	61	May	1441	56	2639	116
s. Grand Duke Royal		D. Springtime-Clara-Bee					
Onahill Farms Iris	Sr3	181	June	1063	54	8057	377
Onahill Farm's Royal Bess	Sr3	145	May	1305	54	6551	277
†Onahill Farms Royal Mabel	Sr2	99	May	1024	69	3506	198
†Spruce Run Cavalier's Arle	Jr4	305	May	127	7	9728	529
Woodacres Supreme Wentworth	7	160	June	1047	53	6214	308

§Walters, Harold, Lyme Guernsey Farm, Monroeville, Ohio. ARHT

Argo's Anne of Lyme	Jr3	232	Apr	988	59	9624	515
†Triumph's Lulu of Lyme	Jr2	104	Apr	840	41	3005	142
s. Villa-Way Triumph		D. Lassie of Lyme					
†Triumph's Mazy of Lyme	Jr2	103	Apr	1077	45	3693	147
s. Villa-Way Triumph		D. Liza of Lyme					
Triumph's Norma of Lyme	Sr2	242	Apr	889	40	7126	333

Ward, W. B., Cool Spring Farm, York, S. C. ARHT

*Cleghorn King's Greta	7	48	June	1595	72	2379	108
s. Cesor King La Noce		D. Cleghorn Zenor's Edith					
Cool Springs Pauline	Jr2	37	May	914	47		
s. Wey Acres Bruce's Elton		D. Wye Height Iris					
Gayoso Queen Wistful	6	101	May	1093	50	3736	162
*Greenwood's Consummate's Ada	5	27	June	1387	60		
s. Riegeldale Emory's Consummate		D. Rivelon Royal Addie					
*R. F.'s Highlander's Marcella	Jr4	130	June	1052	58	4833	256
s. McDonald Farms Highlander		D. Reinfeld's Marcia					
*R. F.'s Highlander's Rita	Sr4	163	June	1213	65	6463	328

§Watts, Charles H., The Farm House Dairy, Effingham Falls, N. H. ARHT

†A's Romona of Effingham	Jr2	305	May	494	24	7263	332
†Babb's Constance of Effingham	Jr4	61	May	1279	58	2459	116
†Ranger's I's Judy of Effingham	Jr2	83	June	982	49	2770	132
s. Argilla Golden Ranger		D. N. H.'s A's Inga of Effingham					
†Ranger's Rebecca of Effingham	Jr2	252	June	908	45	7732	360
†R's Marion of Effingham	Jr2	239	May	561	28	5895	276

§Weaver, Virgil C., Villa Crest Farm, Goshen, Ind. ARHT

*†Villa Crest Favor	5	98	June	1330	67	4740	244
Villa Crest H. Lilyrose	Jr2	91	June	1039	51	3074	150
s. Villa Crest King's Honor		D. Villa Crest King's Lilyblossom					
†Villa Crest King's Joyce	Jr4	147	June	1556	63	7487	321
*†Villa Crest King's Lady	Sr4	128	June	1275	50	6048	244
s. Villa Crest Levity King		D. Clarion Pharaoh's Lily					
*†Villa Crest King's Lilyblossom	5	51	June	1716	81	2810	134
s. Villa Crest Levity King		D. Villa Crest Lilybloom					
Villa Crest King's Lilybud	Sr3	158	June	1179	61	6740	318

§White, A. Y., Great Falls, S. C. ARHT

†Roseva's Honey Bee	Jr2	224	June	825	41	6139	290
*Sunshine's Poinsetta	8	136	June	1236	64	6565	305

§White, Frank S., High Point, N. C.

†Frank's Lucky Lady	Sr2	151	May	832	50	4576	227

When Cows Don't Clean

By Dr. J. W. Bailey

"Most of my cows are retaining the afterbirth when they freshen this year," a farmer complained to us recently. "I've had more of that trouble in the last six months than I ever had."

Well, that's an old story for cattlemen in most sections. Things go along pretty good for a long time and then all at once something happens and cow after cow fails to "clean" after calving. There is only one cause, for in every last case some kind of infection has resulted in inflammation of the "buttons" lining the uterus. The afterbirth is attached to these buttons and inflammation keeps it from coming away in a normal manner. Although we know that infection is always involved, we don't always know the exact kind.

Sometimes it's a disease like Bang's. However, disease-free cows sometimes fail to clean, too, so there are evidently other types of infection as well. That is true, for there are dozens of them. Bacteria represent the commonest ones but yeasts and molds are sometimes implicated, too. There are several ways in which these various infections can enter the uterus. Fortunately, there are also several ways of preventing them from doing it. Let's see what you can do about this business.

First of all, you can delay breeding heifers until they are big enough to reproduce. We don't like that term "old enough," for many heifers aren't big enough when they're old enough to breed. In fact, a good many poorly-fed animals aren't big enough to breed before they're two years old. Breeding under-developed heifers is a sure-fire way of insuring retained afterbirth trouble.

Then you can avoid keeping diseased animals of either six. A single diseased cow can infect a bull. Regardless of whether it's a contagious disease like trichomoniasis or an unclassified fungus infection, a diseased bull can infect all cows bred to him. You probably won't need tests for showing up diseased animals, either. Infected cows are often indicated by such things as repeated failure to "settle," previous failure to "clean," vaginal discharges, and irregular heat periods. Infected bulls are usually indicated by poor breeding records. Anyway, animals that show such symptoms had best be treated as possible carriers of disease.

You can help yourself and your cows by feeding well, too, for plenty of balanced rations with free-choice salt and minerals serve to keep up the natural resistance of animals to disease. Along the same line, good care and housing at calving time can also be expected to maintain a high level of resistance to disease. Logically enough, such resistance will help to protect cows against "cleaning" trouble.

Finally, you can give cows at least 60 days rest after calving before breeding them back. A wait of 90 days is even better, for it gives Mother Nature added time to clean out the reproductive tracts after calving. Thus all existing infection will probably be removed before it is sealed in with another pregnancy. It is recommended that a rest period of at least six months be given cows that have failed to "clean" at the last calving. Cows with vaginal discharges should not be bred back before the condition has been remedied.

Summarizing, a list of five "don'ts" is offered to help you avoid those "cleaning" cases on your place in the future.

1. Don't breed heifers before they're big enough.

APPROVED HERD IMPROVEMENT RECORDS

¶ Before a cow's name indicates reentry record.

Owner and Records	Age	Days In Milk	Total Number Milkings	Lbs. Milk	Lbs. B. Fat
Adams, C. N. & Sons, Highland Farm, Mankato, Minn.					
Highlands' Pamela	Jr2	365	730	10485	553
S. Dunwalke Aristocrat D. Highlands' Queen Adele					
Allumbaugh, H. R., Hollylawn Acres, Eugene, Oregon.					
Hollylawn Babbs	Jr2	287	574	4652	252
S. McKenzie Meadow Cherub D. McKenzie Meadow Bell					
Hollylawn's Victory Catherine	Jr2	281	562	6833	294
S. Hollylawn's Victory Major D. Hollylawn's Victory Columbine					
¶Shawnee Springs Caress	7	355	710	7657	293
S. Langwater Argyll D. Holdridge Candota					
¶Twin Springs Golden Mathilda	5	304	608	6856	292
S. McKenzie Meadow Lustre's Loyal D. Twin Springs Golden					
Anderson, C. V., Ferndear Farm, Menominee, Mich.					
¶Sinatro's Lassie's Anna	5	365	730	6964	324
S. Gylden Sandy's Sinatro D. Old Home's Lassie					
Arizona, University of, Tucson, Ariz.					
¶U. of A. Eldor Eleanor	6	320	640	5866	310
S. Adohr Eldor Claud D. U. of A. Lubas Eleanor					
Bachman, Harry L., Mari Lee Farm, Metamora, Ill.					
Mari Lee's Flossie	Jr2	291	582	5716	255
S. Groton House Levity's Aztec D. Mari Lee's Royal Shirley					
Mari Lee's Sandra Jean	Jr2	291	582	7736	393
S. Groton House Levity's Aztec D. Mari Lee's Royal Iris					
Balderston, Lloyd, III, Colora Farm, Colora, Md.					
¶Star's Roberta	8	365	730	9738	545
S. Starr Farm Hannibal D. Rose King's Roberta					
¶Stately Emma	Sr3	365	644	10053	544
S. Starr Farm Hannibal D. Lucking Emma					
Barczewski, Steven, Jr., La Grange Farm, Glasgow, Del.					
Midview Valor's Clara	Jr3	281	558	4313	229
S. Foremost Royal Valor 12th D. Midview's Content					
Princess Marie of Lagrange	Jr4	279	552	5287	261
S. Berkley Model Chieftain D. Beattie K. B. of Wittfiel					
Sunny Rose of La Grange	Jr3	298	591	6506	313
S. Churn Creek's Demonstrator D. Leader's Rosebud of La Grange					
Barnard, L. D., Mr. & Mrs., Bar-Mac Farm, Canton, Ill.					
¶Bar-Mac Lucky Phyllis	Jr3	305	610	6959	328
S. Bethany Lucky Stroke D. Bar-Mac's Country Peggy					
Beatty, Clair C., Indiana, Pa.					
Royal's Golden Jane	Jr2	303	606	5362	287
S. Glenburnie Royal D. Pride's Goldie Ann					
Bebb, Don, Elvon Farm, Diamond, Ohio.					
¶Elvon Joy	6	344	688	7924	409
S. Franchester Strongheart D. Warel Ruby					
Beaudette, Bruce L., Beach Road Farms, Birmingham, Mich.					
¶Grapelawn Coy	Sr4	305	610	8374	427
S. Bournedale Double Chief D. Grapelawn Joy					
Benjamin, Homer O., Hutchinson, Minn.					
¶Highlands' Bella	Sr3	309	618	8706	425
S. Mulhocaway Butterfat High Boy D. Belinda Ann of Highlands					
Berglund, John Jr., Pearson Creek Guernsey Farm, Springfield, Mo.					
Pearson Creek Lady Ann	Sr3	301	602	8862	436
S. Gaylord's Ultra Leader D. Queen Anita of Willow Brook					
Bernhard, Eunice, Bren-Bern Farm, Stepney Depot, Conn.					
¶Yokum Mirth	10	292	573	7247	363
S. Yokum Watchful D. Yokum Glorianna					
Blanchard, A. S., Open Hearth Farms, Ontario, N. Y.					
¶Bethany Favor's Lona	6	304	608	4880	250
S. Gayhead's Favor D. Hardwick's Lona					
¶Open Hearth Chief's Julia	5	270	540	6980	317
S. Green Meads Willow Chief D. Open Hearth Julia					
¶Open Hearth Chief's Mayflower	Jr4	305	610	6684	291
S. Green Meads Willow Chief D. Open Hearth Mayflower					
¶Open Hearth Mayflower	9	365	730	12552	559
S. Foremost Royalty D. Wychmere Butterfat Mayflower					
¶Rex's Iris	5	304	608	7987	387
S. Rosemount Rex D. Calculator's Crystal					
Bockbrader, Raymond, Raelyn Farms, Pemberville, Ohio.					
¶Aigler Farm Starlet	8	305	610	11268	527
S. Raemelton Aigler Prince D. Aigler Farm Scarlett					
¶Guerndot Ruth's Lady	6	305	610	8525	456
S. Fireside Gay Lad D. Guerndot Charm's Ruth					
Boerner, Forrest H., Lava Loam Farm, Jerome, Idaho.					
¶Minidoka Rose	6	340	680	8226	391
S. Green Meads Country Squire D. Ruth of Thousand Springs					
¶Paulette of Thousand Springs	8	314	628	7427	307
S. Franchester Reflector D. Joice of Thousand Springs					
Bogardus, Charles S., Spring Pasture Farm, Clinton, Ill.					
¶Spring Pasture Count's Dolly	Jr3	297	591	6416	320
S. St. Albans Valiant Count D. Spring Pasture Dell					
Spring Pasture L. Babbette	Sr2	335	670	5084	256
S. Tarbell Peerless Landsman D. Spring Pasture Count's Baby					
Spring Pasture L. Glory	Sr2	311	620	7027	339
S. Tarbell Peerless Landsman D. Spring Pasture C. Morning-Glory					
¶Spring Pasture L. Lotus	Jr3	355	707	6342	376
S. Tarbell Peerless Landsman D. Spring Pasture Meteor's Lotus					
Spring Pasture L. Poppy	Sr2	318	633	6959	380
S. Tarbell Peerless Landsman D. Spring Pasture Count's Polly					
Bortz, Alvin, Mr. & Mrs., Willow Drive Guernsey Farm, Rudd, Iowa.					
Liberty's Sonja	5	365	730	9892	447
S. Langwater Comrade D. Liberty's Suan					
Bowen, C. C. & Son, Plain View Guernsey Farm, Spencerville, Ohio.					
¶Plain View's Marcia	Sr3	316	632	8454	406
S. Sun-Blest Farms Monarch D. Plain View's Pola					
¶Plain View's Ruddy	Jr4	298	596	9157	443
S. Sun Blest's Royal Shawnee D. Plain View's Prudie					
Bradford, Fred & R. D., Bradford's Dairy Farm, Alma, Mich.					
Bradford's Holly	Jr2	365	730	7898	373
S. Bradford's Quince's Max D. Bradford's Cathy					
Bradley, Elwyn F., Bradley Farm, Grant Park, Ill.					
¶Bradley's Adele	7	365	730	6710	354
S. Bradley's Prince Cloyd D. Alpha's May of Bradley Farm					
¶Bradley's Belinda	Jr3	365	730	6354	350
S. Bradley's Prince Mustard D. Bradley's Alpha Three Spot					
Breneman, John A., Willow Bend, Willow Street, Pa.					
¶Willow Bend's Hannah	5	365	730	9139	471
S. Clora's Point Tor D. Willow Bend's Jean					
Briggs, H. C. & Son, Brigeen Farms, Turner, Maine.					
Hidden Acres Regent's Mazie	Sr3	274	548	9718	431
S. Argilla Regent D. Beckdale Ultra Mary					
Briggs, Warren L., Briggsdale Farm, Wooster, Ohio.					
¶Greenwood Corking Dora	Sr3	365	730	8079	405
S. Gray Haven Corking Triumph D. Badoja Della					
Brockett, Dorothy Lassen, Boulder Knoll Farm, Cheshire, Conn.					
¶Boulder Knoll Heartsease Pam	5	352	704	10685	466
S. Heartsease of Boulder Knoll D. Boulder Knoll Ultra's Ruth					
¶Boulder Knoll Winnie	6	348	696	9098	517
S. Heartsease of Boulder Knoll D. Boulder Knoll Princess Winne					
Buckingham, S. McLean, Mount Fair Farm, Watertown, Conn.					
¶Viola of Mt. Pleasant View	9	302	604	8413	362
S. Mt. Pleasant View Peterkin D. Violetta of Mt. Pleasant View					
Bumpass, R. D., Jadan Farm, Roxboro, N. C.					
¶Quail Roost NoMax Anna	Jr3	365	1095	9998	457
S. Quail Roost Noble Maxim D. Quail Roost Noble Annie					
Royal Count's Myrtle	Jr4	365	1095	12446	635
S. Clear Springs' Royal Count D. Red Royal of Edgewood					
Burditt, Frank W. & Lorna A., Fran-Lorn Farm, West Rutland, Vt.					
¶Beauhaven's Daisy Maid	Jr3	365	730	7609	361
S. Argilla Monitor D. Mapledyne's Lady Fair					
Fran-Lorn Pride	Sr2	310	614	6627	357
S. McDonald Farms Vermont King D. Maplewood Royal Jean					
Burns, Arthur C. & Sons, Darby Maple Farms, Milford Center, Ohio.					
¶Beauty's Princess Becky	5	257	514	4282	200
S. Raemelton Corking Promoter D. Morrow's Beauty Maid					
¶Darby Maple Cardinal	5	247	494	7405	312
S. Welcome-In Chadron D. Welcome-In Rose Jean					
¶Darby Maple Cleo	5	365	730	9020	441
S. Welcome-In Chadron D. Darby Maple Darling					
¶Darby Maple Cleopatra	Jr4	314	628	7478	366
S. Welcome-In Chadron D. Welcome In Valor's Eunice					
¶Darby Maple Corona	Sr4	316	632	9273	407
S. Welcome-In Chadron D. Meeklyn's Precious					
¶Spring Hill Glory	7	363	726	9261	496
S. Franchester Shepard D. Magnetta Jean					
Burton, Lawton, Brenda-Myr Farm, Lawton, Okla.					
¶Lady's Lola of C. D.	Sr4	365	730	9388	485
S. King Baron's Pal of C. D. D. Lila's Lady of C. D.					
Callahan, H., Patton Valley Guernsey Farm, Gaston, Oregon.					
Advance Sally's Edna	Jr4	275	550	6473	267
S. Wandamere Advance D. Rose's Advance Sally					
Candy of Yaquina Acres	Jr2	365	730	9793	442
S. Wandamere Hampton D. Camilla of Yaquina Acres					
¶Hornhaven's Vache	Jr4	271	542	6649	365
S. Maple Brook's Caesar D. Maple Brook's Sally's Sylvia					
Patton Valley Buttercup	Jr2	280	560	7655	407
S. Foremost Royal Valor 25th D. Victory's Susan's Buttercup					
Callis, Eugene M. & Esther P., Kennersley Farm, Church Hill, Md.					
¶Kennersley's Marian	5	365	730	9690	425
S. Rockingham Royal Charming D. Prince Haro's Coquette					
¶Kennersley's Olive	5	324	648	9632	406
S. Rockingham Royal Charming D. Prince Haro's Coquette					
Kennersley's Opaline	Jr2	293	586	5315	240
S. Blakeford Confident D. Kennersley Hero's Opal					
¶Kennersley's Patricia	Jr3	234	481	6035	292
S. May Wort's Ambler D. Hannibal's Locust Hill Patty					

Campbell, Alton G., Hoof-Patter Farm, Pittsboro, N. C.
Nero's Sylvia Ann's Lady Jr4 270 540 3905 199
S. Noble's Ben D. Nero's Sylvia Ann
Notla Maxim Scarlett's Gale Jr2 253 506 4856 241
S. Clear Springs' Scarlett Maxim D. Notla Ginger

Campbell, Theo A., Wapakoneta, Ohio.
Orchard Lane's Carolyn C. Jr2 318 636 6504 298
S. Gray Haven Argo's Constant D. Lucy's Corrinne

Carroll, P. A., Doughoregan Manor, Ellicott City, Md.
Manor Celia Jr2 348 696 7824 426
S. Steadfast Valor Oakland Manor D. Manor Delia 2d
¶Manor Gabrielle Jr4 281 562 6284 409
S. Gay Boy's Governor of Fulton D. Manor Dixie Lou
¶Manor Golden Belle Jr3 278 556 7554 367
S. Caumsett Victor D. Manor Granny

Cecil, H. M. & J. M., Langhurst Farm, Sudlersville, Md.
Pioneer Point May Jr2 344 688 9968 429
S. Broadland Masterpiece D. Ferdinand's Lady May

Cheney, A. A., Cheney, C. B., Trustees, U/Will B. Austin Cheney, Falcon's Flight Farms, Litchfield, Conn.
¶Fairfields Jesebel 7 254 508 6316 347
S. Coronation Victory D. Dame Provider of Fairfields

Clark, John W., Abbot Village, Maine.
¶Biscoe Cartherine 9 287 574 8358 372
S. Biscoe Ethan Clarence D. Biscoe Justine

Clinton, Francis, Clinton Farm, Watkins, Minn.
Watkins Swami's Gracious Jr2 365 730 8261 416
S. Boulder Bridge Swami D. Bon's Rosette of Pepin County

Colby, Howard H., Colby Dale Farms, Romeo, Mich.
¶Langmeadow Lana 6 336 753 12640 553
S. Langmeadow Rascal D. Hardy's Nancy Lee
¶Langmeadow Mancey Sr3 331 730 10844 482
S. Flying Horse Master's Monarch D. Hardy's Nancy Lee
¶Langmeadow Rema 6 302 604 7764 395
S. Langwater Redemptor D. Colby's Moderne Milkmaid

Cooley Brothers, Willowbrook Farms, Hudson, Mich.
¶Sun-Blest Farms Sunrise 5 204 408 5605 233
S. Langwater Sun D. Antietam Queen Frances
Willowbrook Crown Dove Jr2 310 620 8401 438
S. Cesor Crown Maxim D. Willowbrook Sunny Dorrine
¶Willowbrook Crown June Jr4 186 372 5217 242
S. Cesor Crown Maxim D. Willowbrook Royal Ruth

Coppage, Benj. L., Middle Acres Farm, Sudlersville, Md.
¶Eileen of Breidablik Jr4 355 710 8666 499
S. Maxie's Ferdinand D. Raider's Bachelor's Eileen
Middle Acres Julie's Desire Jr2 334 668 7706 385
S. Green Acres Captain D. Julie of Breidablik
Middle Acres Kathryn Jr2 337 674 8085 421
S. Green Acres Captain D. High Park's Mollie Belle
Middle Acres Maxie's Maureen Jr2 324 648 6599 358
S. Green Acres Captain D. Maxie's Bachelor's Eileen

Curtis, T. K., Sitruc Farm, West Chester, Pa.
Coldspring's B. R. Maid Jr3 230 460 4286 213
S. Coldspring's Beauty's Romulus D. Coldspring's Hardwick's Maid
¶Master's Silvia Lenfestey 6 278 556 8254 439
S. Biscoe Heartsease Master D. Biscoe Elma
Snow Cream of The Glen Sr2 236 472 5000 232
S. Caumsett of The Glen D. Snow White of The Glen

de Raismes, Raoul H., Hillandale Farm, Jutland, N. J.
¶Blakeford Betsy Ann 5 314 628 7109 342
S. Blakeford Tranquil's King D. Blakeford Betsy
¶Brookmead's Circe Jr3 278 556 7167 281
S. Langwater Gleeful D. Brookmead's Covenant

Develin, James A., Jr., Five Brooks Farm, Phoenixville, Pa.
¶Meadow Spring's R. Paulette 6 245 490 6609 261
S. Fritzlyn Ramsay D. Pioneer's Daisy's Patricia

Dierssen, Marshall B. & Sidney C., Tranquility Farm, Monkton, Md.
Advocate's Daisy of Eldorado Jr3 261 522 4354 193
S. Coldspring's Romulus Advocate D. King Cub's Daisy
¶Woodside Hall Kind Fashion 9 283 566 7349 323
S. Franchester Kinsman D. Woodside Hall Knollton Daystar
¶Woodside Hall Lady Jane 6 278 556 5534 272
S. Blakeford Mikado D. Woodside Hall Golden Iris

Dinsdale, John P. & Martha C., Manteca, Calif.
Barnegat Princess Iole Sr2 352 704 8957 415
S. Quail Roost Golden Prince D. Barnegat Traveler's Iole

Dreibelbis, W. H. & Sons, Dreibelbis Farm, Shoemakersville, Pa.
Dreibelbis President Faye 8 365 730 8074 406
S. Riveredge Francois' President D. Dreibelbis' Noble Girl

Dribben, Seymour, Alderbrook Farm, Southfield, Mass.
Foremost Acme's Lucia Sr4 360 720 9591 412
S. Foremost Acme D. Foremost Lucia
¶Le Clarin Galemma Jr4 318 636 7237 355
S. McDonald Farms Garner D. Le Clarin Valemma
¶Milestone D. Golden Briquet Jr4 311 622 6337 365
S. Butterfat Demonstrator D. Bless of Milestones

Dunning, Leon O., Polly Acres, Delton, Mich.
¶Blossomland Rita 6 321 642 8071 401
S. Admiral of Tamarack Ridge D. Jane of Pomona
¶Gainder M'liss Jr3 365 730 10121 475
S. Kellogg Pride's Max D. Foster Maple Dale Spot

Dunteman, Harve, Lea-Dale Farm, Shumway, Ill.
¶Lea-Dale's Ella Mae Jr4 301 602 6831 348
S. Meadow Lodge King's Major D. Convoy's Flo
Lea-Dale's Janet Jr3 312 624 7615 374
S. Rock Creek Mate D. Linwood's Rita
¶Viceroy's Lady Patay 5 248 496 5368 270
S. Rock Creek Viceroy D. Marquette's Golden Lady

Ellsworth, George I., Barnegat Ranch, Grass Valley, Calif.
Barnegat Golden Corine Jr2 324 648 6978 330
S. Quail Roost Golden Prince D. Barnegat Traveler's Corine
¶Barnegat Intl.'s Winona 5 200 400 4117 207
S. Barnegat Maxim's Intl. D. Barnegat Traveler's Itea
¶Barnegat Paystreak's Eurydice 7 277 554 5874 331
S. Quail Roost Prince Paystreak D. Barnegat Eurydice
Barnegat Princess Clematis Sr2 195 390 5001 214
S. Quail Roost Golden Prince D. Barnegat Intl.'s Clematis
¶Barnegat Traveler's Nadine 6 222 444 4867 206
S. Roughwood Traveler D. Barnegat Nada
¶Ellwood Jack's Greta Sr3 338 676 9143 477
S. Rancho Nicasio Valor's Jack D. Ellwood Holly's Greta

England, Charles P., Guernland Farm, Rising Sun, Md.
¶Guernland Nannie Sr4 292 584 7344 370
S. Evergreen Royal's Buzzy D. Gem's Evergreen Nora

Farner, E. A., Church Hill Farm, Gloucester, Va.
¶Church Hill Dixie Glenna Jr3 365 730 12074 566
S. Fiddlers Green Dixie Chief D. Glencairne Butter Glen
Sycamore Paulette Jr4 365 730 11828 484
S. Moughon Invader D. Sycamore Janice

Farnham, Meade & Son, Al-Phine Guernsey Farm, Edgerton, Ohio.
Al-Phine Illustrious Iola Jr2 365 730 9834 500
S. Great Oak's Jane's Prince D. Lad's Iris
¶Shady Nook's Queenetta 7 355 710 8925 461
S. Eth-Mead Foreman's Duke D. Rose's Pride of Keystone

Feldker, Joseph, An-Jo Farm, Waterloo, Ill.
W. G. Charity Ann of Meramecview Sr2 365 730 10498 555
S. Sunnymede Warrior's Gentleman D. Baptist Home Anna

Fickies, Roy F. & Lynn, Ovilea Farm, Ovid, Mich.
Ovilea Carolet Sr2 305 610 7235 347
S. Starr Farm Victorian D. Ovilea Caroline
Ovilea Monarch's Daffodil Jr4 287 574 6938 303
S. Monopoly's Monarch D. Ovilea Sarah

Fisher, Arthur, Hilliards, Ohio.
King George's June Rose Sr2 365 730 13743 648
S. Villa-Way King George D. Venus Sterling June

Fisher, Eugene, Hilliards, Ohio.
Pan's Patty Ann Sr4 365 730 11175 476
S. Charlescote Pancho D. Admiral's Pride Polly

Fletcher, Theodore E., Twin Meadows Farm, Centerville, Md.
¶Twin Meadows Betsy Sr4 311 622 9215 413
S. Spar Hill Pilot D. King's Golden Pride
Twin Meadows Brilliant Jr3 304 608 7413 409
S. Spar Hill Pilot D. Sportsman's Ophelia

Foard, William N., Clear View Farm, Farm No. 1, White Hall, Md.
¶Clear View Dorothedean Sr3 264 528 4931 237
S. Princeling of Clear View D. Dorothea of Clear View
¶Clear View Pondora Sr3 219 438 5345 264
S. Clear View's Gay Jerry D. Ponsposie of Clear View
Clear View's Primsetta Sr2 303 606 7429 432
S. Princeling of Clear View D. Poinsetta of Clear View
¶Fanny's Queen of Clear View 10 267 534 6988 346
S. Hercules of Snowden D. Clear View's Fanny

Foard, William N., Clear View Farm, Farm No. 2, White Hall, Md.
¶Clear View Gay Rachel Sr3 300 541 8223 396
S. Clear View's Gay Jerry D. Clear View Ruby

Fortkamp, Carl, Gold Banner Farms, No. 1, Coldwater, Ohio.
Gold Banner Fernella Jr2 305 610 7174 334
S. Lone Pine Freeman D. Gold Banner Parnella

Fortkamp, Carl, Gold Banner Farms, No. 2, Coldwater, Ohio.
¶Gold Banner Parnella 8 319 638 10833 468
S. Prince of Anna Lew Farm D. Banner Boy's June

Frahm, Homer, Grand Lake Farms, Celina, Ohio.
¶Grand Lake Demo's Peaches Sr3 365 730 8159 366
S. Raemelton Triumph Demonstrator D. Kenmar Hills Petunia
¶Grand Lake Demo's Vera Sr4 365 730 8231 398
S. Raemelton Triumph Demonstrator D. Verna of Al's Acres
¶Grand Lake Esquire's Carol Jr3 347 694 7030 317
S. Way-Ellen Farms Royal Esquire D. Chesta's Patty of Plain View

Funk, Alvin L., A. L. Funk Dairies, Collegeville, Pa.
¶Bertha Darling of Funk's Farm 7 313 626 7842 480
S. Pinebrook Lady's Independent D. Dot's Bertha

Gates, Lizzie E., Evergreen Farm, Rice, Va.
Gates' Raider Prim Sr4 305 610 6836 332
S. Midview's Golden Raider D. Jeff's Princess Anne

Gates Sons, W. B., Holly Brook Farm, Rice, Va.
Gates' Golden Rose 6 320 640 8849 426
S. Midview's Golden D. Queen's May Royal

Georgia Experiment Station, Experiment, Ga.
¶Royal Rose's Julia 7 269 538 3747 176
S. Riegeldale King's Bluebeard D. Royal King's Rose

Giacomini Brothers, Gypsy Guernsey Farm, Fortuna, Calif.
¶Pansy Dairy Kadah 9 309 618 8720 363
S. Wandamere Majestic D. Granite Springs Anne
Pansy Dairy Letha 9 320 640 9246 372
S. Wandamere Majestic D. Granite Springs Aune

Giacomini, Joseph E., Gypsy Guernsey Farm, Fortuna, Calif.
Gypsy Dairy Lucy Jr2 346 692 6945 397
S. Golden State Yeoman D. Wandamere Louetta's Lulu

Gibson, George F., Spruce Hill Farm, Great Barrington, Mass.
Spruce Hill Marie Jr2 289 578 6898 280
S. Whittemore Farm Troller D. Glorious of Spruce Hill Farm
Watchful Boy's Surprise 6 329 658 8554 457
S. Watchful Boy D. Laughter of Spruce Hill Farm

Gillmor, R. D., Bethway Farm, Bethany, Conn.
Pharos Fancy Jr2 305 610 8202 373
S. Fairview Jeremiah D. Peckhurst Fancy
¶Silver Moon H. Earline 5 273 546 6700 352
S. Ladderlook Hornpipe D. Peerless Arline
¶Twin Valley Partner's Athena 5 210 420 7485 369
S. Chedco Partner D. Twin Valley Althea

Glessner, John J., Argilla Farm, Ipswich, Mass.
Argilla Eve Jr2 288 573 5526 330
S. Foremost Wood Ford D. Wood Ford Dancer
Wood Ford Command Queen Sr2 297 591 8689 430
S. Highfields Commandant D. Stony Ford Peruvian Queen
¶Wood Ford Governor's Dancer 6 365 730 12233 657
S. Flying Horse Governor D. Wood Ford Dancer
¶Wood Ford Wise Secret Sr3 292 580 7562 426
S. Green Meads Warden D. Stony Ford Douglas' Secret

Gorenflo, Theodore, Jr., Thorngold Farms, Metamora, Mich.
¶Chieftain's Joy of Thorngold Jr4 326 652 10085 508
S. Langwater Memory's Chieftain D. Woodside Joy's Flossie

Gorman, J. C., Cedar Brook Farm, Bellville, Ohio.
¶Meadow Lodge Queen Fancy 5 306 612 6324 333
S. Langwater King of the Meads D. Hilltop Butterfat Fancy

Gouldin, J. M. Windsor Farm, Tappahannock, Va.
¶Riegeldale Viscount's Bluebell 8 169 338 5443 259
S. Bournedale Viscount D. Riegeldale Majesty's Bluebell

Graber, C. J., Cee Jay Farm, Newton, Kans.
Cee Jay's Venus Orpa Jr2 365 730 8651 435
S. McDonald Farms Inspector D. Seco L. H. Venus

Graybill, John H., Twilight Farm, Lancaster, Pa.
¶Clarabell Noel of Lindendell Sr4 365 730 12043 584
S. Noel Top of Hill Girt D. Skyld's Cora of Lindendell

Greenlaw, Vera, Greenlaw Farm, Belfast, Maine.
¶Greenlaw Farm Peanut 5 302 604 10126 471
S. Florham Lenore's Ptolemy D. Oonegan Buttercup
¶Greenlaw Farm Pepper Sr4 308 616 8010 391
S. Florham Prince of The East D. Greenlaw Farm Priscilla

Greenwood, F. Samuel, Greenwood Farm, Newport, Ohio.
¶Greenwood Jupiter's June 5 322 644 5860 334
S. Triumph's Magnetta Jupiter D. Greenwood Janetta

Greenwood, W. G., Greenwood Farm, Newport, Ohio.
¶Greenwood Levity Sylvia Jr4 348 696 10383 536
S. Raemelton Levity Masterpiece D. Greenwood Jupiter's Rosalie

Griffith, G. O., Gilru Ranch, Auburn, Calif.
¶Happyholme N. D. Happier 6 311 622 8721 460
S. Happyholme Nan's Defender D. Happyholme D. R. Happy
¶Revilo Ednea 6 313 626 10011 503
S. McDonald Farms Charter D. Ednea La France of Minnie

Haines, Mahlon N., Haines Acres, York, Pa.
¶Sally of Haines Acres 5 365 730 10186 601
S. Goose Valley Cole D. Rosara of Ore Valley

Hamilton, Lynn B., Lynndale Farms, Glendale, Ariz.
¶Duna's Rose of Brockwell 7 276 552 6591 258
S. Western Glow Imperial D. Unique's Duna of Brockwell

Hank, Harry, Lone Oak Farm, Monongahela, Pa.
¶Miller's Rosie-O-Day 7 360 682 11718 475
S. Miller's Buster D. Miller's Sue

Harding, J. Lee, Albion, N. Y.
¶El Moore Farm Joy Jr4 288 576 8909 465
F McDonald Farms Good Will D. El Moore Farm Daisy Mae

Hartway, Ernest J. & Son, Lenox, Mich.
Hartway's Ruth Rose Jr2 294 588 6727 342
S. Hartway's Forest Prince D. Romeo's Rose of Cat Head

Harville, Thomas, Mrs. & Harville, Arthur, Avalon Farm, New Milford, Ohio.
¶Avalon Brilliant Pearl Jr4 365 730 7945 393
S. Langwater Brilliant D. Tonkawa's Pearl of Avalon
¶Tonkawa's Belle of Avalon 6 283 566 5375 266
S. Meadow Lodge King's Tonkawa D. Avalon Crystal Belle

Hastings, Hayes A. & Marion R., Green Meadows Farm, Kirkwood, Pa.
Foremost Levity Ruby Jr2 328 656 6160 324
S. Sterlingold Levity's Royal D. Foremost Ruby Girl
¶Green Meadows Cherub's Vivian 8 365 730 9914 472
S. Cherub's Pat of Hill Girt D. Green Meadows Lady Archer
¶Kildary Frances Follie 5 365 730 6481 321
S. Coldspring's Romulus' General D. Kildary Charm's Frances

Hastings, O. S., Longbranch Dairy Farm, Scottsburg, Va.
Rugged Sam's Lilac Jr3 307 614 5768 288
S. Blair's Rest Rugged Sam D. Moonlight's Easter Lilly
Rugged Sam's Lill Jr2 291 582 6094 304
S. Blair's Rest Rugged Sam D. Moonlight's Easter Lilly
¶Sappho's Pride of Cherry View 5 288 576 7115 349
S. Quail Roost Lucky Sappho D. Majesty's Golden Alice

Hayes, Harold M. & Son, Brookside, North Granby, Conn.
Gloriana Bell of Brookside Sr2 338 676 7898 332
S. Edgewood Standard D. Gloria of Red Oak

Healey, Edward F., Riverbrook Farm, Niles, Mich.
¶Riverbrook Royal Bara Jr3 365 730 10420 466
S. Caumsett Royal Duke D. Maple Manor Barbara
Riverbrook Royal Bluebell Jr2 362 724 10747 501
S. Caumsett Royal Duke D. Bell of Riverbrook Farm
Riverbrook Royal Faithful Sr2 332 664 9454 478
S. Caumsett Royal Duke D. Faith of Riverbrook Farm
Riverbrook Royal Hulda Jr3 329 658 8044 382
S. Caumsett Royal Duke D. Ross Farm Glo-Girl
¶Riverbrook Royal Izora Jr3 320 640 8281 465
S. Caumsett Royal Duke D. Haven Hills Ida
¶Ross Farm Glo-Girl 8 314 628 8069 401
S. Starr Farm Douglas D. Ross Farm Mariam

Herberts Hill Farms, Incorporated, Herberts Hill Farm, West Chester, Pa.
¶Caumsett Eastern Topaz 7 289 578 7854 371
S. Caumsett High Strung D. Caumsett Radiance
¶Glenburnie Hulda 8 347 1041 11248 552
S. Glenburnie Presto D. Glenburnie Hera 3d
¶Glenburnie Royal's Gardenia 6 255 510 6519 308
S. Coldspring's Hardwick's Royal D. Glenburnie Golden 4th
Herberts High Helga Jr2 270 540 4332 236
S. Pinebrook Hiboy D. McDonald Farms Helga
Herbert's Hulda Jr3 334 668 6339 318
S. Pinebrook Brilliant D. Glenburnie Hulda

Herron, Donald C., Maple Shade Farm, Leyden, Mass.
¶Victory of Maple Shade 8 297 587 8376 380
S. Ladderlook Juno D. The Pride of Maple Shade

Hersey, Leroy H., Knightongale Farm, Edgewater, Md.
¶Knightongale Maxim Jessica Jr3 304 608 5744 324
S. Quail Roost Bright Maxim D. Knightongale Jumbles
¶Knightongale Maxim's Berta 8 337 674 12251 565
S. Quail Roost Maxim's Slogan D. Broadland Roberta
¶Knightongale Queen Alice 6 312 624 7115 401
S. Quail Roost King Bell Buoy D. Knightongale Jumbles
¶Knightongale Queen Betty 6 310 620 8048 398
S. Quail Roost King Bell Buoy D. Broadland Roberta

Hetzner, Hugo H., Saginaw, Mich.
Morninglory Goldie Jr3 365 730 11811 624
S. Duane of Meadow Brook D. Rosalind of Gates Farm

High, F. L., High's Honey Farm, Mendon, Ohio.
Honey Farm Bess Jr2 365 730 6772 345
S. Wrendale B's Royal D. Pioneer's Standard Lass

Hillman, W. R., Harr Hill Farm, Blountville, Tenn.
¶Alamatuck Mona 5 278 556 7701 337
S. Thatch Meadow Astrologist D. Alamatuck Mahoney
L. O. K.'s Tulip of Mercer Sr3 273 546 6321 275
S. Lad's O. K. of Mercer D. King's Daisy of Mercer

Hitz, Alvin W. & Son, Rosebud Farm, Polk City, Iowa.
¶Rosebud Farm Honesty 5 314 628 8360 373
S. Rosebud Hero's Reminder D. Plainview's June
¶Rosebud Farm's Coquette 6 365 730 9043 461
S. Valleywood Valiant Hero D. Katy's Janette of Smithdale
Rosebud Farm Transcendent Jr2 343 686 10852 531
S. Boulder Bridge King's Sun Ray D. Boulder Bridge Tanager

Hoard, W. D. & Sons Company, Hoard's Dairyman Farm, Fort Atkinson, Wis.
¶Dairyman A's Diamond 9 291 582 7028 365
S. Allen's Show Boy D. Dimie of Hedgeview
¶Dairyman I's Lass 5 303 606 7366 355
S. McDonald Farms Independent D. Dairyman Z's Nona
¶Dairyman K's Kathy Sr3 365 730 8355 423
S. McDonald Farms King's Dairyman D. Dairyman A's Kate
¶Dairyman K's Velda Jr3 310 620 6467 327
S. McDonald Farms King's Dairyman D. Dairyman Z's Vampire
Dairyman P's Maryann Sr2 322 644 7141 347
S. Playhaven's Y. Plymouth D. Dairyman M's Marion

Hoff, Andrew J., Walnut Bottom Guernsey Farm, New Windsor, Md.
Walnut Bottom's Carroll Chip Jr2 361 722 6037 270
S. Langwater Carroll D. Hillview Cherry Girl
¶Walnut Bottom's G. Gramme Jr3 315 630 6660 306
S. Langvalley Eyebright Gentleman D. Glamour of Newman Dale
¶Walnut Bottom's G Starlet Sr3 318 617 7819 405
S. Langvalley Eyebright Gentleman D. Walnut Bottom's Little Star

Hoffman, Harold J., Hedgerest Farm, Hastings, Minn.
¶Corner Hill Scottie's Fancy 7 272 544 5951 327
S. Lord Stephen's Scottie D. Corner Hill Czar's Flossy
Hedgerest Alma's Gem Jr2 365 730 6855 385
S. Glenmary's Heir D. Hedgerest Grace's Alma

Holcomb, Tudor F., Broad-Hill Farm, West Granby, Conn.
¶Broad Hill Gail Jr3 269 538 7025 291
S. Pharos Frost King D. Ben's Charlotte Amity
¶Broad Hill Gay Jr3 285 570 8555 360
S. Broad Hill Steadfast D. Broad Hill Celia
¶Princess Palotterie 6 265 530 6472 332
S. Argilla Fair Royal D. Princess Suzanne

Hood, H. P. & Sons, Incorporated, Cherry Hill Farm, Beverly, Mass.
¶Far Fields Sultana 5 267 534 6158 291
S. Peterkin of Mt. Pleasant View D. Susan of Mt. Pleasant View

Howard, Frank L. & Sons, Grants Pass, Oregon.
¶Cloverlawn's Nan Sr3 289 578 7231 319
S. Gaylord's Squire's Nonpareil D. Cloverlawn's Eloneta

Howard, Robert M., Grants Pass, Oregon.
Howard Acres Carol 5 365 730 10967 513
S. Chuckanut Phylbond D. Blossom of Home Comfort Farm

Huber, S. H., Edgewood Farms, Dalton, Pa.
¶Delwake Gov. Daisy 6 302 604 10084 490
S. Governor of Coventry D. Morrow's Daisy

Hull, John H., "Hullside," Westminster, Md.
¶Hullside Polly Ann 6 289 578 8241 370
S. Calder Farm Alert D. Polly of Walnutvale
¶Ultra Violet of Highway 8 305 610 10288 439
S. Goldanchor of Ore Valley D. Ultra Judith of Highway

Illinois, University of, Urbana, Ill.
¶Curtiss Candy Levity Penelope Jr3 245 490 3805 194
S. Green Meads Levity King D. Green Meads Lady Penelope
Dianthus of Orchard Glen Jr2 305 610 5258 261
S. Kenfleur's Sheron Reflector D. Chloris of Orchard Glen
¶St. James Boris' Linda Sr3 325 634 9140 336
S. St. James Nathan's Boris D. St. James Champion Belinda
St. James Duke's Valentine Sr2 285 570 5600 292
S. St. James Philosopher's Duke D. St. James Champion Valentine

Jackson, Ruth, Upaway Farms, Ashville, N. Y.
Upaway Patricia Linda Jr2 236 472 6473 301
S. Flying Horse Master Patrician D. Walnut Grove Lilac

Janeway, E. G., Middletown Farm, South Londonderry, Vt.
¶Bessie of Overlook Farm Sr4 253 506 6957 354
S. Flying Horse Violet's King D. Hampshire Hills Alberta

Johanna Farms, Incorporated, Meadowlane Farm, Pennington, N. J.
Meadowlane Mabel Jr2 312 624 7373 411
S. Glenburnie Haro D. Meadowlane Mollie

Johnson, Walter, Mr. & Mrs. & Son, North Farm, Chazy, N. Y.
North Farm Achilles' Sunbeam Jr2 312 624 9734 432
S. Whimsy My Antonia's Achilles D. North Farm Stardust
North Farm Blue Gold Jr3 333 666 7344 340
S. Tri-Gables Joeman D. Excelsior's Blue Star

Johnson, W. L., Jr., Far Fields Farm, Washington, Conn.
Far Fields Jackie Sr2 302 604 6961 363
S. Far Fields Freddie D. Maple Lane Designer's Jacquita

Jones, Walter A., Royal Acres Guernsey Dairy, Ridgefield, Wash.
Royal Acres Floranse Jr2 310 620 11607 546
S. Petar Pan of Golden West D. Royal Acres Flora
¶Royal Acres Joy 8 304 608 10036 493
S. Light's Climax of Delphi Dell D. Jaunita of Royal Acres
¶Royal Acres Lady 6 272 544 7142 343
S. Traverdale Daisy's Diplomat D. Lady Priella May

Jordan, William T., Kadockadee Farm, Concord, N. H.
¶Kadockadee Princess Lucinda 6 362 724 8872 446
S. Wethersfield Prince Charming D. Kadockadee Uranium Lucy

Kendall, H. P., Moose Hill Farm, Sharon, Mass.
Beauhaven's Lady Jewel Sr2 285 570 6865 345
S. Langwater Ace D. Beauhaven's Fair Lady
¶Conrad's Irma 7 293 586 7732 396
S. Rigeldale Emory's Conrad D. Thirlstane Foymost
¶Green Glen Queen 5 306 612 6574 338
S. Massapoag Colonel D. Greyholme S. Thelma
¶Greyholme Garnet 7 291 582 9255 418
S. Storrs Barclay D. Greyholme Evelyn
¶Priscilla Girl of Storrow Farm 5 365 730 7582 373
S. Roughwood Interne D. Sunwood Girl of Storrow Farm

Kennedy, Grafton S., Harmony Hills, Havre de Grace, Md.
¶Mechling's Maxim Mary 2d 6 294 577 6579 319
S. Mechling's Royal Gold Premier D. Mechling's Maxim Mary
¶Moonlight of Ann's Acres 6 285 556 6775 337
S. Rosewald II Duce Supreme D. Twinkle Star of Ann's Acres

Kern County Union High School, Kern County Union High School Farm, Bakersfield, Calif.
Adohr Clipper's Rose Jr2 360 720 8174 444
S. Adohr Eldor Clipper D. Kedell Flaming Rose
Kearney Park Gloria Sr4 365 730 13764 737
S. Happyholme Prince Royal D. Kearney Park Rose
Kerndale Palsy's Jane Jr2 354 708 8484 460
S. Rancho Nicasio Valor's Jack D. Jolene Palsy

Kilpatrick, R. S. & Sturgeon, Leo, Sunset Oaks Guernsey Farm, Adel, Iowa.
Rosebud Farm Token Jr2 350 700 8130 388
S. Boulder Bridge King's Sun Ray D. Rosebud Farm Linda
Stringtown Star Jr2 306 612 6600 370
S. Boulder Bridge Footprint D. Stringtown Sunshine

King, C. W., Union City, Mich.
¶Boulder Lane's Gay Daisey Sr3 321 642 7712 394
S. Van Dale's Star D. Wray's Rhoda
King's Bessie Flo Jr2 302 604 5113 226
S. Shawnee Springs Charmer D. Westland Flo's Bessie
King's Corliss Jr2 304 610 7598 317
S. Shawnee Springs Charmer D. Westland Noelle's Viola
¶Westland Debbie's Nettie Sr3 310 620 8031 371
S. Westland Majesty D. Westland Marie's Debbie

Kingsbury, Harold L., Kingsbury Farms, Lapeer, Mich.
Starr Farm Queen Mary Sr2 365 730 10779 488
S. Langwater Syndicate D. Annamary of Sylvan Glade

Kingsbury, Harold L. & Onalee J., Kingsbury Farms, Lapeer, Mich.
¶Lone Creek Fortune's Frania Jr3 334 668 9173 477
S. Green Meads Northerner D. Oronoko Quality Fortune

Kirk, J. W., Chase City, Va.
King Edward's Linda Jr3 278 556 6659 328
S. Quail Roost King Edward D. Salem Farm James' Jean
¶Questa of Hickory Grove Farm 5 288 576 5794 293
S. Prince Royal of Flower Dale D. Glenna's Pride

Kirk, Norris J., Oakryn Farms, Nottingham, Pa.
¶Oakryn Polly Sr4 205 590 9199 364
S. Valleywood Fairy King D. Oakryn Patricia

Kizer, Etta M., New Place Farm, Chase City, Va.
Prince's Royal of New Rose Sr2 357 714 7640 397
S. Quail Roost Ideal Royal D. Prince's Fortunate Belle

Knight, Charlie L., Knightdale Farm, Guilford College, N. C.
Beaver Creek's Royal Louise Jr2 301 602 7273 357
S. Quail Roost NoMax Royalty D. Paramount Majesty's Lou

Knight, Clarence Edwin, Knightdale Farm, Guilford College, N. C.
Knightdale No Max's Girl Jr2 283 566 5727 320
S. Quail Roost No Max Master D. Hamhurst D. B. Victoria

Knight, Clarence O., Knightdale Farm, Guilford College, N. C.
Knightdale Count's Rena Jr2 291 582 6477 327
S. Quail Roost Royal Count D. Rosa Lee of Maplehurst
¶Knightdale Susia 9 260 520 6404 339
S. Klondike Marcus D. Fern Vista's Pauline

Koch, Harry F., Sheldegren Farm, Greenfield, Mass.
¶Sheldegren Corleen Sr3 310 923 10001 537
S. Sheldegren Cornelius D. Sheldegren Coral
¶Sheldegren Evadne Sr4 365 1095 14112 668
S. Sheldegren Hero Lad D. Sheldegren D. Eveletta
¶Sheldegren Gay 5 281 838 8278 413
S. Sheldegren Hero Lad D. Sheldegren C. Glorious
Sheldegren Violet's Princess Sr2 282 843 9183 481
S. Sheldegren Hero Lad D. Sheldegren Princess Violet

Kuhn, F. H., Idahope Farm, Middleton, Idaho.
London Valor's Alda Jr2 365 730 8406 327
S. Valor of Aldarra D. Fredric's Alice

Largent, Don L., Virviga Farm, Ceres, Calif.
¶Berryland Mirth Sr3 342 684 11415 630
S. Steadfast Canadian's Monarch D. Berryland King's Kindness
Gilland's Foundation Girl Jr2 365 730 8369 442
S. Steadfast Canadian's Valor 2nd D. Steadfast Canadian's Jolly Girl
¶Virviga Farm's Rose Bud Jr3 348 696 7493 377
S. Gold Boy's Sergeant D. Van's Rose Bud

Largent, Don L. & Harriett, Virviga Farm, Ceres, Calif.
¶Idacrest Princess Maria 5 324 648 10700 579
S. Revilo Daisy Prince D. Theo-Vale Matina

Larkin, Howard T., Middlebury, Conn.
¶Steadfast's Elrica Lenfestey 6 287 574 7748 389
S. Maple Lane Gift's Steadfast D. Biscoe Eleda

Larrabee, George W., Jr., Juniper Ledge Farm, Bath, Maine.
Jackie of Juniper Ledge Jr2 294 588 6361 311
S. Caphir Farm Juniper Ledge King D. Caphir Farm Julia

Latta, J. E., Ogedanke Farm, Hillsboro, N. C.
Ogedanke's Rosetta Sr2 310 620 5451 262
S. Quail Roost King Dodo D. Pride of Ogedanke
¶Ogedanke's Sybil Sr3 237 474 7490 295
S. Ogedanke's Gallant D. Ogedanke's Sadie

Leuthold, Hans, Wilsona Farms, Tillamook, Oregon.
¶Nelita of Chicona Sr3 315 630 11024 575
S. Chicona Norwood Major D. Nonpareil of Chicona
Wilsona Farms Garnet Jr2 319 638 8638 450
S. Rockingham Prince Carol D. Wilsona Farms Lass

Litwin, Theodore P., Litchfield, Conn.
Sunny Lea Levity Flower Jr2 301 724 8374 410
S. Sunny Lea Levity Prince D. Ladderlook Honoria 2d

Long, John E., Evergreen Stock Farm, Monongahela, Pa.
Butler's Golden Rose 5 339 678 8722 390
S. Welcome-In Butler D. Noble's Governor's Stella

Lovgreen, John E., Claire Haven Guernseys, East Stanwood, Wash.
Claire Haven Anson Rose Jr2 365 730 10221 477
S. Wandamere Anson D. Wandamere Harvest Flower

Marsh, Clyde E., Marshland, Hamilton, Ohio.
¶Russada Cherry Bud 10 293 586 5482 293
S. Cesor Pharos' Vye D. Cherry Blossom of Cedar Lane

Martin, Bert W., Lakeholm Farms, Mount Vernon, Ohio.
Philosopher R. Lilly Jr2 190 380 5762 259
S. Philosopher C. Palotterie D. Audacity R. Lilly
Royal Abbess' Dora Jr2 234 468 3262 164
S. Fair Royal Abbess D. Audacity's Redoubtable Dora
Royal C. Palotterie Jr3 167 334 2979 143
S. Argilla Fair Royal D. Argilla C. Palotterie

Maryland, University of, College Park, Md.
¶U. of Md. Luxor Helen Jr3 365 718 9961 508
S. Blakeford Luxor D. U. of Md. Patrick's Primrose

Maxwell, John & F. B., Hesse Farm, Cobbs Creek, Va.
Sheppard Farm's Hope 7 365 730 9476 517
S. Fox Dean's Foremost Sequel D. Sheppard Farm's Martha Major

May, C. Edgar, Brownstone Farms, Dover, Pa.
¶Maywood Benton's Princess 6 365 730 8818 417
S. Maywood Benton D. Maywood B. Queen

McCann, Frasier W., Golden Harvest Farm, Bridgewater, Conn.
¶Flat Brook Her Noreen 6 365 730 10383 582
S. Coronation Herald D. Brian Boru Noreen
¶Flat Brook Her Virginia 5 306 612 8584 480
S. Coronation Herald D. Robin Run's Virginia

¶Golden Harvest Diana Sr3 303 606 7279 420
s. McDonald Farms Impressive D. Golden Harvest Diana's Prim
¶Golden Harvest Lena 5 298 596 7962 389
s. McDonald Farms Impressive D. Golden Harvest Lenora

McCauley, R. A. & Son, Green Bottom Farm, Hagerstown, Md.
Rosewald Lordship's Judy Jr2 256 512 4417 221
s. Langwater Lordship D. Rosewald Arlene

McFadden, J. F., Chateaula Dairy Farm, Sykesville, Md.
Derbyshire's Ann 10 365 504 8970 406
s. Antietam Butterfat Peter D. Mary Ann of Pot Spring
¶Silver Barn Clara 8 305 610 7676 319
s. Ambassador of Silver Barn D. Neighbor's Wonder Cornelia

McGregor, F. Jeannette, Oldfields Farm, Sherborn, Mass.
Oldfields Archer Roselyn Jr2 279 558 7979 398
s. Wolfpen Archer D. Silverwood Rose Mary

McLean, George P., Estate, Holly Farm, Simsbury, Conn.
Holly Farm Cheerful Sr2 284 568 6964 304
s. Holly Farm Prince Robert D. Holly Farm Golden Cheer
¶Holly Farm Lady Marigold Sr3 308 616 7569 395
s. Groton House Leo D. Holly Farm Marigold
Holly Farm Lady Prudence Sr2 323 646 7937 346
s. Argilla Paladin D. Holly Farm Prudence

Meisenhelder, Sam F., Tulip Poplar Guernseys, Dover, Pa.
Overbrook Dairy Dudy Sr2 395 610 6721 32[1]
s. Brooklandwood Perfection D. Overbrook Dairy Kudy
¶Romulus Royal's Sunburst Jr4 292 584 6250 361
s. Coldspring's Romulus Royal D. Blossom's Sunbarst
Tulip Poplar Valdor's Elaine Jr2 305 610 7019 358
s. Riveredge Valdor D. Auchmedden's Moon Light
¶Tulip Poplar Valdor's Rosalie Jr3 305 610 8296 398
s. Riveredge Valdor D. Riveredge Premier's Rosebud

Messix, W. Bernard & Messix, William B. Jr., Hopestead Farm, Queen Anne, Md.
¶Messix's Blondie Jr3 284 568 6262 361
s. Blakeford Paramount D. Messix's Betty Sue
Messix's Charmette Jr2 360 720 8361 401
s. Blakeford Paramount D. Messix's Carlotta
¶Messix's Doris 5 317 634 8240 375
s. Spencer's Landing Maylang D. Messix's Maryland Maid
¶Messix's Frieda 7 319 638 9510 368
s. Blackbeard's Premier D. Messix's Agnes

Mississippi State College, State College, Miss.
Riegeldale Ben's Duchie Jr2 365 730 6382 316
s. Riegeldale Illustrious Benjamin D. Riegeldale Emory's Duchie

Moran, Jocelyn B., Sycamore Farms, Norbeck, Md.
Sycamore Mary Rose Sr4 357 714 7364 378
s. McDonald Farms Gregory D. Sycamore Mary Allen

Moseley, Edward S., Indian Hill Farm, West Newbury, Mass.
¶Runnymede Kate Sr4 297 594 7211 378
s. Argilla Peter D. Runnymede Lady Blue Bell
¶Tamworth Thelma 5 301 602 8795 412
s. Argilla President D. Tamworth Queen

Moseley, William O., Indian Hill Farm, West Newbury, Mass.
Indian Hill Azalea Jr4 358 716 8732 411
s. Grassland Peribonka Valle D. Peribonka's Buttercup

Mountain Experiment Station, Waynesville, N. C.
¶Mountain Du Maxim's Chene Sr4 365 730 8707 465
s. Bryn Du Maxim's Damon D. Quail Roost Bright Chene

Muscio Brothers, Muscio Guernsey Farm, Oakdale, Calif.
¶Muscio Ambler's Goddess Jr3 361 722 10175 460
s. Muscio Langworth Ambler D. Muscio Royal's Godiva

Myers, C. Faye & M. K., Knollnook Farm, Grand Blanc, Mich.
¶Knollnook L. Surprise 8 365 730 10024 426
s. Green Meads Improver D. Knollnook Val Thankful

Myrin, H. A. W., Kimberton Farms, Phoenixville, Pa.
Kimberton Apollo's Mitzi Sr2 348 694 8205 400
s. Clora's Point Apollo D. Kimberton Strongheart's Maysie
¶Kimberton Apollo's Sara Jr3 192 383 6015 311
s. Clora's Point Apollo D. Quarry Valley's Sard
¶Kimberton Ingarose Sr3 365 730 10652 558
s. Clora's Point Strongheart D. Jessica of Soleil
¶Langvalley Lady Bug 7 286 571 9864 463
s. Langvalley Eyebright Gentleman D. Langvalley Prince's Lady

Nail, Louis, Jerseyville, Ill.
¶Sunnyfield May's Star Jr4 310 620 7996 410
s. Jonacre Star Challenger D. May Geraldine of Elmhurst

Neilson, George, Bath, Maine.
Pansy's Dream Girl Jr2 279 558 7405 418
s. Florham Prince of The East D. Greenlaw Farm Pansy

New Hampshire, University of, Durham, N. H.
¶U. N. H. Pierrot Lovely 5 314 628 10427 555
s. Wethersfield Pierrot D. U. N. H. Fearless Frolic
¶U. N. H. Pierrot's Ladylike Sr4 314 628 10961 514
s. Wethersfield Pierrot D. U. N. H. Sigma Jewel

Nichols, Hurby & R. H., Burr Oak Farm, Concord, Mich.
Burr Oak's Goldilocks Sr2 314 628 5161 279
s. Cowham Farm Queen's Phil D. Burr Oak's Golden

Nickerson, W. J., Windyhill Farm, No. 2, Wayzata, Minn.
¶Good Luck Donna 6 299 897 10938 473
s. Green Meads King Don D. Boulder Bridge Neva
Windyhill's Annabella Jr2 298 894 8151 412
s. Skyline Hercules' Fashion D. Windyhill's Floreda Ann
¶Windyhill's Clarissa Jr4 308 924 10693 448
s. McDonald Farms Instigator D. Boulder Bridge Odessa

North Carolina State College of Agriculture, Raleigh, N. C.
¶Princess Fashion 7 365 730 9977 500
s. Quail Roost Prince Jethro D. Bagley's Beauty
¶Uneda Rowan Bell 3d 7 347 694 7962 373
s. Quail Roost Prince Jethro D. Uneda Rowan Bell

Oelker, Harold, Oelker Farm, Urbana, Ohio.
¶Prairie-View Buttercup 6 289 578 4257 231
s. Glenn Grove Joe D. Ronda's Charm of Karomi Farm

Ohio State University, Columbus, Ohio.
Ohio Barbara Donella Sr2 269 538 5938 262
s. Welcome In Countryman D. Ohio Brilliant Donella
¶Ohio Bonnie Lucilla 8 309 618 8617 448
s. Raemelton Triumph Bing D. Ohio Lucilla

Olson, Raymond P., Rayol's Farm, Farmington, Conn.
¶Rayol's Butter Ball 5 300 573 7158 339
s. Pharos Eugene's Thor D. Colewood's Buttercup
Wildwood Bulletin's Sunbeam Sr3 337 641 6560 347
s. Ruralist's Bulletin D. Wildwood Sandy
Wildwood Jesse's Iris Jr2 337 641 5600 260
s. Holly Farm Jesse D. Wildwood Collette's Sister
¶Wildwood Jesse's Jane Jr3 309 611 6634 293
s. Holly Farm Jesse D. Wildwood Noble Janebelle

Parker, D. B. & Newton, C. S., Maple Cresta Farm, Blountville, Tenn.
¶Benton's Excellent Myra Jr3 291 582 6330 332
s. McDonald Farms His Excellence D. Benton's Bright Marge

Patterson, Joe C., Homeward Farms, Reed City, Mich.
¶Homeward Bell 11 365 730 15706 852
s. Quanqual Governor D. Blossom of Homeward

Pearson, George J., Suburban Guernsey Farm, Burlington, Iowa.
Suburban King's Hope Sr2 365 730 7047 299
s. Green Meads King Pharaoh D. King Hill King's Lora

Peckman, John S., Pleasant View Farm, Chambersburg, Pa.
¶Pleasant View Golden Bloom 6 325 650 10998 552
s. Sonsie's Vagabond D. Cherub's Treasure Girl
¶Pleasant View Honor's Betty 5 303 606 8551 426
s. Churn Creek's His Honor D. Pleasant View Lovely
Pleasant View Royal Cheerful Jr2 307 614 6416 324
s. Churn Creek's Royal Don D. Pleasant View Charity

Peckman, Mervin E., Pleasant View Farm, Chambersburg, Pa.
Pleasant View Bright Rose Jr2 286 572 5546 283
s. Churn Creek's Royal Don D. Blossom's Bright Gracie
Pleasant View Royal Lively Jr2 282 564 6570 332
s. Churn Creek's Royal Don D. Pleasant View Karyn

Peterson, George D., Jr., Happy Hollow Guernsey Farm, Wilson, Wis.
¶Alexander's Anita Sr3 304 608 6985 426
s. Helendale Fayzon D. Alexander's Violet

Pinehurst Farms, Incorporated, Rockford, Ill.
¶Highland Place Marietta Sr2 345 690 6403 380
s. Highcroft Disraeli D. Highland Place Shepherdess

Plansoen, Louis M., Mulberry Hill Farm, Easton, Md.
¶Bournedale Bright Margie 5 365 730 11048 548
s. Bournedale Bright King D. Bournedale Mistress Margot

Pratt, George D., Jr., Sunny Valley Farm, New Milford, Conn.
¶Sunny Valley Hepatica 11 312 624 9366 436
s. Sunny Valley's Valentine D. Quanqual Hepatica
Sunny Valley Phyllip's Iris Sr2 326 652 7411 364
s. Sunny Valley Phyllip D. Sunny Valley's Iris
¶Sunny Valley's Brenda Jr4 295 590 5762 308
s. Sunny Valley Mahomet D. Sunny Valley Hepatica
¶Sunny Valley's Emily 5 304 608 9677 410
s. Sunny Valley's Valor D. Sunny Valley Ethereal 3d
¶Sunny Valley's Muriel Jr4 279 558 6106 310
s. Sunny Valley Mahomet D. Sunny Valley's Nancybelle
¶Sunny Valley's Romance Jr3 313 611 5442 284
s. Sunny Valley's Valiant D. Sunny Valley's Celia 2d
¶Sunny Valley's Sprite Sr3 365 730 10650 479
s. Sunny Valley's Noble Man D. Sunny Valley's Valor Surprise

Pratt, J. Howard, Albion, N. Y.
El Moore Farm Ann 6 280 560 10348 525
s. El Moore Farm Governor Jack D. El Moore Farm Peggy

Purdy, Dale, Greenfield Farm, Tomah, Wis.
¶Greenfield Lad's Princess Ann Sr3 310 620 8861 421
s. Rock Creek Watchful Lad D. Bell Buoy's Golden Princess

Quernheim, Henry & Wilson, Russel, Heimson Guernsey's, Murphysboro, Ill.
¶Muriel's Butterfat Mary Jr3 309 618 7316 355
s. Mulhocaway Butterfat Midas D. Deacon's Muriel
¶Shiloh Valley's Countess 7 306 612 9487 462
s. King Edward of Hi-Worth D. Meadowbrook's Heafler

Rasmussen, William J., "Sarival Guernseys," Glendale, Ariz.
Rival's Royalty of Idora 5 334 668 10071 425
s. Idora Defender's Rival D. Polytechnic Steadfast Royalty

Rathell, Charles, Dolvin Farm, Wye Mills, Md.
Dolvin's Luxor's Pride Sr2 285 570 7702 360
s. Blakeford Luxor D. Gill's Sara of Woodchester
Ortmanor Africander's Ultra Sr3 311 622 6720 307
s. Masher's Manor Master D. Madrey Farm Princess Louise

Rathell, Charles R. Jr., Dolvin Farm, Wye Mills, Md.
Dolvin's Faithful Cherry Sr3 318 636 8787 380
s. Ratcliffe Manor Chief D. Faithful Cherry's Daughter

Reed, W. Hugh, Olentangy Guernsey Farm, Delaware, Ohio.
Jo-Hap's Dona 5 365 730 8272 333
s. McDonald Farms Baronet D. Jo-Hap's Royal Baroness

Olentangy Angela J. R. 7 365 730 11360 562
S. Villa-Way Triumph D. Pilgrim's Angela of Olentangy

Rhame, Paul W., Rhamefields Farm, Flint, Mich.
Rhamefields Farm Papoose Sr2 287 574 9590 416
S. Langwater Ferdinand D. Sashabaw Jules' Enchantress

Richardson, Lloyd N. & Geneva D., Cedar Springs Farm, Bel Air, Md.
¶Cedar Springs Hardwick's Dixie Jr3 282 564 5699 274
S. Goldwood Arline's Hardwick D. Coolbranch Ruler's Marguerite
¶Cedar Springs Hardwk's Blossom Jr3 314 628 6630 285
S. Goldwood Arline's Hardwick D. Coolbranch Ruler's Cherry

Richcreek, L. M., Richlawn Farm, Van Buren, Ind.
Richlawn's Bessie's Suzanne Jr4 304 608 8563 452
S. Roxy's Hero of Suzanne D. Bessie's Silver Queen

Richmond, R. S. & C. R., Ashton Keynes Farm, Little Compton, R. I.
Law-Will Gay Beauty 7 365 730 13609 535
S. Langwater Hilarity D. Law-Will Barbara's Beauty

Ridder, Georgia Buck, Brooke's Cross Farm, Baldwin, Md.
¶Chenar's Trixy 9 314 807 11165 484
S. Broadland Masterman D. Chenar Glory
¶Marguerita of Brooke's Cross 11 294 588 7122 365
S. Blakeford Prince D. Hardwick's Mina
¶Vera of Brooke's Cross 10 320 640 5155 206
S. Blakeford Prince D. Lady Viola Sweet Maid

Robart, Cecil, Sandilea Farms, Riverdale, Mich.
¶Rosemont R Joan Jr3 337 674 4925 235
S. Rosemont Royal Prince D. Rosemont A Joan

Ruehs, E. W., Rosemont Farm, Caledonia, Mich.
¶Rosemont C Doll Sr4 338 676 10377 440
S. Carlo of Hickory Grove D. Rosemont Darling
¶Rosemont C Fashon 5 326 652 8007 384
S. Carlo of Hickory Grove D. Rosemont Fashon
¶Rosemont T Bright Eyes 5 365 730 11307 455
S. Rosemont Tamarack D. Rosemont Flossie 2d

Ruehs, Paul, Sunny Side Farm, Caledonia, Mich.
¶Sunny Side Royal Hazel 9 337 674 8775 441
S. Ultra Prince of the Ridge D. Tulip Hazel Sunny Side

Sands, D. C., Benton Farms, Middleburg, Va.
¶Benton's Lucky Bridget 5 297 594 9128 420
S. Mt. Ararat's Sir Lucky D. Bridget of Groton Farms

Satterlee, Arthur A. & Clark, Iowa Guernsey Farm, Independence, Iowa
¶Beacon's Arlene of Iowa 10 359 718 7248 306
S. Boulder Bridge Beacon D. Dakotan's Fanny of Plainview
Consort's Favorite of Iowa Jr2 365 730 7657 410
S. Boulder Bridge Consort D. Hopeful's Eileen of Iowa
¶Hopeful's Eileen of Iowa 6 364 728 10808 516
S. Boulder Bridge Hopeful D. Harvester's Annabelle bf Iowa
¶Hopeful's Elva of Iowa 6 365 730 7674 418
S. Boulder Bridge Hopeful D. Beacon's Bonita of Iowa

Scharf, I. C., Edroblin's Farms, Floyds Knobs, Ind.
¶Edroblin's King's Zilpah Sr4 253 506 6839 374
S. Riegeldale King's Maximum D. Hayswood Bertha
¶Hayswood Blanche 10 277 554 7219 339
S. Kenfleur's Prince Sequel D. Hayswood Dinah Crescent

Schiffer, Herbert, Herberts Hill Farm, West Chester, Pa.
Herberts Beautiful Bernice Jr2 295 590 6480 329
S. Ringgold Master D. Caumsett Eastern Bernice
Sheldegren Anita Jr2 291 658 6074 278
S. Sheldegren Cora's Royal D. Sheldegren Andrea

Schoeman, Harold, Fairmount Guernsey Farms, Cedar Falls, Iowa.
Fairmount Gladis 5 298 596 8538 500
S. Broadland Master D. Fairmount Raider's Lenda
Fairmount Ladonna 7 284 568 7247 425
S. Broadland Master D. Fairmount Virginia Pride

Scruggs, T. C. & Sumrall, Fulton F., Mr. & Mrs., Scruggs & Sumrall Dairy, Algoa, Texas.
Algo's Meadow Lark Jr2 322 644 5281 251
S. Meadow Lodge Royalist D. Algo's Sue
Sartartia Supreme's Starlite Jr2 365 730 7402 335
S. Supreme of Ware D. Achievement's Cherub Star

Schwabacher, Julian L., Barbian Farm, Bethlehem, Conn.
Barbian Faerie Sr2 281 562 6708 351
S. McDonald Farms Ferdinand D. Barbian Queenie

Shannon, Sidney L., Sr., Rosegill Farm, Urbanna, Va.
¶Darling Girl of Rosegill Sr3 262 524 4142 214
S. McDonald Farms Honor Bright D. Raider's Janice of Rosegill
¶Fussy of Rosegill Sr3 262 524 4672 228
S. McDonald Farms Honor Bright D. Raider's Fashion of Rosegill
¶Lady Ria of Rosegill 11 365 730 9231 429
S. Fox Dean's Traveler D. Aunt Liza of Rosegill
¶Raider's Becky of Rosegill 5 261 522 4822 209
S. Midview's Raider D. Lady Gay of Rosegill
¶Raider's Etta of Rosegill 6 311 622 6540 295
S. Midview's Raider D. Marilyn of Rosegill

Shuler, J. B., Bomir Guernsey Farm, Holly Hill, S. C.
General's Kildare Fanny Jr2 365 730 7125 358
S. Butterfat Briar's General D. Kildare's Fannie Lee

Sichi, Roger R., & Son, Sichi Farm, Eightyfour, Pa.
¶McBride's Bonnie Lass Sr2 319 638 7254 331
S. Coldspring's Romulus Bomber D. McBride's Silky May

Smith, Charles F., Jr., Oakland Manor Farms, Union Bridge, Md.
¶Oakland Manor Fancy Jr4 261 522 5889 314
S. McDonald Farms Inheritor D. Fanny of Oakland Manor
¶Oakland Manor Lass 5 279 558 8477 493
S. McDonald Farms Inheritor D. Lassie Baby Oakland Manor
¶Oakland Manor Tulip 6 343 686 9976 489
S. Oakland Manor Steadfast Prince D. Lilac of Oakland Manor

Smith, Gerard C., Ratcliffe Manor Farm, Easton, Md.
¶Ratcliffe Manor Berta 6 299 598 7270 322
S. Spar Hill General King D. Ratcliffe Manor Blanche
¶Ratcliffe Manor Trudy 6 324 648 8471 407
S. Jewell's Cathedral King D. Ratcliffe Manor Sylvia

Smith, Jennings, Slaughterton Farm, Sudlersville, Md.
Slaughterton's Lucy Jr3 313 626 7856 482
S. Green Acres Lieutenant D. Slaughterton's Annabelle Lee

Smith, Juliet G., Oakland Manor Farms, Union Bridge, Md.
Oakland Manor Bebe Jr2 300 600 6974 399
S. Hominy Hill Diplomat D. Oakland Manor Foremost-Bea
¶Oakland Manor Bonnie Lady Sr4 274 533 6720 368
S. McDonald Farms Inheritor D. Bonnie Oakland Manor
¶Oakland Manor Jewell 5 295 590 8154 428
S. Thatch Meadow Steadfast D. Julia of Oakland Manor

Snarr, Ward, Wardhaven Farm, Siler City, N. C.
Wardhaven Donna Roses Jr3 365 730 8824 434
S. Quail Roost Taurine Prince D. Wardhaven Maxim Roses
Wardhaven Molly Betty Sr2 365 730 10366 570
S. Fairlawn Maxim's Jeff D. Wardhaven Beau's Betty

Spencer, Jerry N., Clermont Bend Farm, Clermont, Iowa.
¶Clermont Golden Carrol 9 365 730 10689 484
S. Kenfleur's Dick Maloy D. Kenfleur's Foremost Jacquelin
¶Lassie of Clermont 6 365 730 12322 638
S. Pilot's American Dictator D. Pilot's Queen's Lassie

Sperry, Winston A., Faewin Farm, Caldwell, Idaho.
¶Delphi Dell Sunshine Lassie Sr4 365 729 10263 457
S. Valley Gem Horatio D. Jensen's Sunshine Lass
Faewin Pat's Patricia Jr2 304 608 6214 297
S. Wandamere Hypatia's Pat D. Gem's Golden Treasure
¶Gem's Golden Treasure 9 276 552 9246 420
S. Superb of Thousand Springs D. Gem's Golden Lassie
Rosanna of Allison Farms Jr2 365 730 7952 415
S. Colorado King Valor D. Rosie of Allison Farms

Spies, Roger, Rogine Acres, Dover, Ohio.
Riverside Free Daisy Jr2 345 673 9202 382
S. Franchester Free Emory D. Riverside Royal Daisy

Stark, Thomas, Jr., Cedarow Farm, Amelia, Va.
¶Maggie Slender Girl of Cedarow Jr4 300 600 6328 311
S. Midview Majesty's Knight D. Lone Oak Maggie

Stauffer, Ira, Valmark Guernsey Farm, Lynden, Wash.
¶Lady Ann's Pansy 8 331 662 9780 438
S. Pride of Alderbrook D. Katie's Lady Ann

Sunnyhill Farms, Incorporated, Imperial, Pa.
¶Dora Royal Coronet 5 365 989 13288 630
S. Coldspring's Hardwick's Ideal D. Nora Tess Coronet

Suter, Clement, Orchard Lane Farm, Bluffton, Ohio.
Sallie C. of Orchard Lane Jr2 365 730 8306 449
S. Gray Haven Argo's Constant D. Bonnie Lea Corking Susan

Taylor, Fay E., Wellington, Kans.
¶Rex's Adilene's Beauty 8 290 580 9536 451
S. Rex's Burr D. Salina Adilene

Taylor, W. M., Silver Moon Farm, Bernardston, Mass.
Silver Moon Gracie Jr3 365 730 9109 413
S. Ladderlook Moonrise D. Starlight Peerless Beverly
Silver Moon Greer Sr2 365 730 7086 375
S. Ladderlook Moonrise D. Peerless Starlight Caroline

Tomlinson, E. T., Poniton Farm, Bridgeton, N. J.
¶Pennokla's Bartonia 9 293 586 9852 399
S. Starshoot's Bright Boy D. Procris' Cora
¶Poniton Hardwick Love 13 343 686 9129 408
S. Hardwick's Galore D. Gay Hill Lovely
¶Poniton Martha 12 365 730 10413 440
S. Champion of Poniton D. Kelso's So High
¶Poniton Noble's Paula Sr3 319 638 9104 356
S. Hominy Hill Noble D. Gay Hill May Star
¶Poniton Noble's Pyxie Jr3 311 622 6986 295
S. Hominy Hill Noble D. Guershaw Little Mary

Toney, Warren & Son, Decatur, Mich.
¶Lucky's Donnebelle 8 365 730 11414 613
S. Lucky of Tamarack Ridge D. Oak Island's Duchess
¶Superior's Dorothy Jr4 291 582 8064 443
S. Superior of Tamarack Ridge D. Oak Island's Destiny

Torrey, J. P. & Son, Torrey Farm, Bristol, Wis.
Torrey Farm Ida 5 365 730 11878 534
S. Jonacre Royal Challenger D. Salome's Empress of Poskin
Torrey Farm Pricilla Jr2 314 628 5990 294
S. Torrey Farm Supreme D. Royalist's Gay Ella

Trease, D. H., Maple Shade Farm, Upper Sandusky, Ohio.
Oleantha of L. P. 12 278 556 7233 358
S. Corium Slogan's Marcus D. Beth of Rising Sun

Turnbull, William & Turnbull, Arthur, Teviot Farms, Far Hills, N. J.
¶Meadowbrook Alert's Emma Jr4 301 602 6319 266
S. Riveredge Alert's Champion D. Meadowbrook Emma Holz
¶Meadowbrook Countess Willow 8 258 516 6915 284
S. Pride of Avis Acres D. Meadowbrook Countess Gabriele
Teviot Benito's Belle Jr2 340 680 6800 386
S. Benito's Pride of Mt. Paul D. Wilgorlan Farms Peerless Beaut
Teviot Emma's Lively Jr2 365 730 7725 378
S. Majesty's Jack of Meadowbrook D. Meadowbrook Alert's Emma
Teviot Leader's Princess Royal Jr3 365 730 6081 311
S. Flying Horse King's Leader D. Teviot's Ultra Royal Rebound

Teviot Rae's Marvel Jr2 325 650 7388 410
S. N. J. E. S. Marvel Florina Lively D. Wilgorlan Farms Senator Rae
Teviot's Coronation Louise Jr2 292 584 7109 339
S. Brian Boru King's Radiolite D. Wilgorlan Farms Senator Lou
¶Wilgorlan Farms Peerless Beaut 5 294 588 8093 372
S. Green Meadow Peerless 2d D. Wilgorlan's Beauty
¶Wilgorlan Farms Peerless Jip 5 315 630 7917 434
S. Green Meadow Peerless 2d D. Kilmac Jasmine 2d
¶Willow's Alert's Champion Jr3 320 640 6636 354
S. Riveredge Alert's Champion D. Meadowbrook Countess Willow

Vaughan, James H., Vaughandale, Burkeville, Va.
¶Vaughan's Hettie 11 365 730 8551 424
S. Burkeville Stock Farm Eugene D. Inverness Gladness
¶Vaughan's Joan 6 323 646 8530 466
S. Burkeville Stock Farm Eugene D. Inverness Gladness
¶Vaughan's Pearl 5 287 574 6249 320
S. Martha's Maxim D. Vaughan's Hazel
¶Vonhurst Jerry 9 358 716 7709 461
S. Burkeville Stock Farm Eugene D. Vaughan's Chloe

Vincent, H. Robert, Homeacres Farm, Derby, Ohio.
¶Home Acres Pamela Ann Jr4 363 726 8528 464
S. Penn Villa's Emblem D. Pamela of Home Acres

Voss, Emma Elizabeth, Oaklawn Farm, Belew Creek, N. C.
¶Oaklawn Maxim's Cinderella Jr4 355 710 8038 372
S. Arden Maxim Chieftain D. Senator's Buttercup

Waltz, Mabel & Olin L., Freelands Farm, Columbus Grove, Ohio.
¶Freelands Bonnita 6 296 592 8436 419
S. Freelands Warrior D. Lilac Lawn's Saddie
¶Freelands Linda Lou 6 316 632 9200 423
S. Freelands Warrior D. Fanny's Joy

Warner, Paul, Roselawn Farm, Cuba, N. Y.
¶Maywood R. Gayety 7 343 999 8319 399
S. Riegeldale Maywood D. Maywood Gay Donna
Rex's Actress Gloria 9 323 646 9915 469
S. Rex of Rockmere D. LaFayette's Actress

Warner, W. B. & Sons, Warners Boroside Farms, Red Lion, Pa.
¶Warners G. B. Julia's Thelma Jr3 292 584 5625 286
S. Foremost Gold Bond D. Warner Rae's Julia
¶Warners G. B. Peerless Vera Jr4 302 604 5719 290
S. Foremost Gold Bond D. Warner Pearl's Peerless
Warners H. Elaine's Valeska Jr2 301 602 5223 284
S. Coldspring's Hardwick's Herald D. Warners G. B. Valentine's Elaine
Warners Sun Louise Bessie Jr2 320 640 6666 294
S. Warners B. R. Sun D. Warners G. B. June's Louise

Weaver, James, Jadan Farm, Roxboro, N. C.
Master Fred's Royal Beauty Sr4 365 1095 10732 601
S. High Land Master Fred D. Roxanna Belle

Weeks, John F., Jr., Gunstock Hill Farm, Laconia, N. H.
¶Laurel Bedelia Jr4 330 660 7913 345
S. Wethersfield Laurel's Bellarion D. Fair Ridge Juanita

Westenfelder, Edward B., Spruce Manor Farm, Fremont, Mich.
Maple Ridge Jennifer Jr3 314 628 9050 495
S. Cowham Farm Alice's King D. Maple Ridge Jeannie

Westerberg, H. R., Mr. & Mrs. & Westerberg, Richard, Mr. & Mrs., Ashland, Oregon.
Cloverlawn's Candy Jr2 332 664 8194 411
S. Quality Farm Bettina's Captain D. Cloverlawn's Bertha Lass

West Hill Farms, Incorporated, Stamford, Conn.
Meads Rosenda Melody Sr2 329 658 8019 389
S. Greenway Harvester D. Rosenda's Melody
¶West Hill's Rose Janice 7 314 628 10816 559
S. West Hill Coed's Rosenda D. West Hill Desire's Janice

Wetherwax, Ronald, Hillcrest Farm, Wyoming, N. Y.
Beauty of Hillcrest Sr2 338 676 9716 420
S. Langwater Grenadier D. Cherie of Caldwell Place

Wetzel, Ruth E., Birch Knoll Farm, Phoenixville, Pa.
Birch-Knoll Raider's Madge Jr2 289 576 5647 279
S. Birch-Knoll Raider's Lad D. Rilma's Madge of Frogner
¶Brandywine Manor Natelka 6 318 632 10027 422
S. Brandywine Manor Courageous D. Maple Lane Keturah

White, N. H., Jr., Enterprise, Mitchellville, Md.
Enterprise Jacola Princess Sr2 311 622 9810 450
S. Moughon Faithful Prince D. Enterprise Jacola
¶Enterprise Ola's Princess Jr3 309 618 9165 398
S. Moughon Faithful Prince D. Enterprise Ola

Williams, Max, Mount Kisco, N. Y.
¶Hidden Valley Alice Jr3 291 582 6320 300
S. Langwater Commando D. Langwater Alice

Winston, John L., Mr. & Mrs., Mt. Paul Farm, Gladstone, N. J.
¶Argyle Farm Emily 6 226 452 9682 436
S. Fairlawn L. Easternor D. Argyle Farm Evie

Wirt, Elmer J., Maple Leaf Farm, Lewiston, Minn.
¶Goldie's Lass of Maple Leaf 5 309 618 8922 387
S. Burton Lane's Sargon Heroic D. Maple Leaf Goldie

Wirt, Elmer J. & Son, Maple Leaf Farm, Lewiston, Minn.
¶Boulder Bridge Windflower Jr3 327 654 7020 350
S. Boulder Bridge Victory D. Boulder Bridge Seafoam

Wisconsin, University of, Madison, Wis.
¶U. W. Generous Plebe Sr3 365 730 9591 497
S. Blakeford Plebe D. U. W. Generous Brummel

Wright, Russell & Hubert, Sagamore Farm, Galien, Mich.
Sagamore Bess Jr2 365 730 9282 466
S. Daune's Don of File Farms D. Sagamore Alwilda

Wright, S. E., Jr., South Easton, Mass.
Scotch Lass of Maple Shade Sr2 234 468 4203 191
S. Highfields Commandant D. Princess Beauty of Maple Shade

Yonkman, Anthony T., Pleasant View Farm, Billings, Mo.
¶Marguerite's Butter Girl Jr3 330 808 9377 493
S. St. James Duke's Exchange D. Lady Carol of Grand View Farm

Young, Henry D. & Florence C., Valleyside Farm, Woodstock, Conn.
¶Valleyside Edusive's Cathie Sr3 365 1095 10759 477
S. Hilltop Butterfat Chief D. Valleyside Effusive's Edusive

Clean Cows . . .

(*Continued from page 563*)

2. Don't keep diseased animals of either sex.
3. Don't neglect good feeding of pregnant cows.
4. Don't overlook good care and housing at calving time.
5. Don't breed cows back too soon after calving.

Ramsower Promoted

H. C. RAMSOWER, Director Emeritus, Ohio Agriculture Extension Service, was appointed for one year, as of September 1, 1951, consultant in extension by the Inter-American Institute of Agricultural Sciences.

The Institute, supported by the Central and South American Republic and the U. S., includes Brazil, Uruguay, Paraguay, Argentina, and Chile. Mr. Ramsower, accompanied by Mrs. Ramsower, will spend a year with these republics in developing their plans of rural development and improvement.

New State Champions

CALIFORNIA

Sr4 HIR — Kearney Park Gloria 1023607, 13764 pounds milk, 737 pounds butter fat (730 T. M.). Breeder, Jim Biarchi & Son, Fresno. Owner, Kern County Union High School, Bakersfield.

NEBRASKA

Jr2 305C 3x — Jo-Be Hercules' Betty Ann 1057503, 10601 pounds milk, 506 pounds butter fat (730 T. M.). Breeder and owner, Joe P. Muller, Omaha.

NORTH CAROLINA

Jr4 365C — Sky Brook Rose Maxim's Arcella 929018, 16435 pounds milk, 882 pounds butter fat (1095 T. M.). Breeder and owner, H. R. Playford, Hendersonville.

Sr4 HIR — Master Fred's Royal Beauty 913331, 10732 pounds milk, 601 pounds butter fat (1095 T. M.). Breeder, W. O. Averett, Roxboro. Owner, James Weaver, Roxboro.

TENNESSEE

Sr4 305C 3x — Hemitage View Victora 954464, 10696 pounds milk, 538 pounds butter fat (915 T. M.). Breeder and owner, L. C. Langford, Hermitage.

UTAH

Sr3 305C 2x — Kiona Pan Trudy 982089, 10615 pounds milk, 559 pounds butter fat (610 T. M.). Breeder, Hal E. Slagle, Randle. Owner, Dwyth M. Daines, Logan.

Ben Nelson

BEN NELSON, Cloverlawn Guernsey Farm, Medford, Ore., died of a heart attack August 9. He had been very active in Guernsey doings for the past 20 years as officer in the State Association and his local Guernsey Club. He had been in partnership with his son Phelan for the past eight years in the vicinity of Grants Pass and Medford.

Private James W. Dodds, son of Mr. and Mrs. James H. Dodds, manager of Hill Girt Farm, Chadds Ford, Pa., is now in the Far Eastern theater, presumably Korea, with the 47th Division.

Presenting . . . Our Pansy Family

THE FOUNTAINHEAD OF OUR PANSY FAMILY

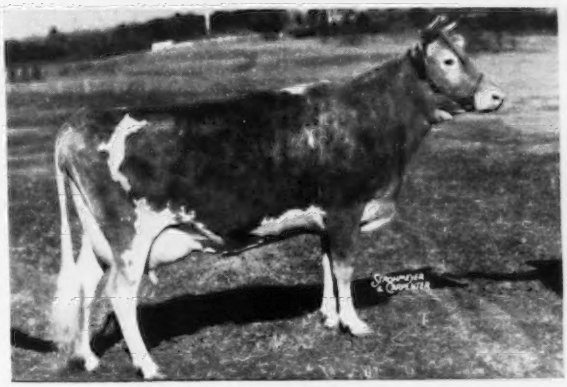

Edgewood Peer's Pansy

Born December 31, 1942
13799—671—Jr4—365C
13789—617—5yrs—305C—3x
Classified Very Good '49
4 registered daughters—1 A. R.
1st 3-year-old and Reserve Champion, Topsfield Spring Show, 1947.

— SIRE —
ROCKINGHAM ROYAL PEER
25 A. R. daughters

— DAM —
EDGEWOOD FARM'S FAZIANNA 2d
12249—610—B

A Daughter

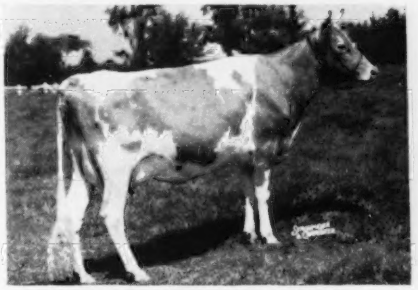

HAVEN HILL MELBA'S S. PATSY
Born April 30, 1949
1st 2-year-old; Best Uddered Cow and Best Animal bred and owned by exhibitor, N. H. Parish Show, 1951. Winner of the General Mills Trophy. A daughter of Fairlawn Dairymaid's Steadfast.

"Patsy's" Half-Sister

HAVEN HILL MELBA'S S. HESTER
On test with 5799—262—Jr2 in 140 days
Junior Champion, Topsfield and N. H. Parish Show, 1950. A daughter of Fairlawn Dairymaid's Steadfast.

HERE IS A GREAT FAMILY WITH A GREAT FUTURE.

Congratulations to Mr. and Mrs. John Corning, Kennebunk, Maine, on their recent purchase of Haven Hill B. Heather, a daughter of Haven Hill Melba's Bill in use at Lloyd Frazier's, Ellsworth, Maine, and out of Haven Hill D. Heiress, 11634—645—Jr3—365C, 1st 3-year-old and Grand Champion, N. H. Parish Show, 1950.

Also to . . . Mr. Lawrence W. Guild and Mr. Harold G. Scott, Mgr., Laconia, N. H., on their recent purchase of Haven Hill Melba's S. Blossom, a daughter of "Steadfast," out of Nyala Acme Blossom, 14355—703—Sr4—365. This is Mr. Guild's second purchase from us. . . . Just another indication that Haven Hill-bred animals are in demand. Write for prices and pedigrees on available bulls.

T. B. Accredited No. 122666 . . . Bang's Free No. 1690

Farm is located on the White Mountain Highway—Visitors are Always Welcome

WILLIAM H. CHAMPLIN, Owner
WILFRED JORDAN, Manager

Haven Hill Farms
ROCHESTER, NEW HAMPSHIRE

TEN LEADING COWS at VARIOUS AGES

Herd Improvement Register—365 Days

[illegible]

Senior 3

[illegible]

Junior 3

Name	Lbs. Milk	% B.F.	Lbs. B.F.
Kilmac Royal's Lola '41	15924	5.6	906
Clover Glen Tritonia's Rose '50	14419	5.6	807
Long-valley Tommy '50	14551	5.2	775
Circle Drive's A. C. Fashion '43	14544	5.1	750
Dot's Fatima '50	14602	5.1	744
Clover Glen Tritonia's Amy '50	13825	5.3	744
Helen o' Goshen '46	14674	5.0	740
Rex's Blanch of Cowham Farm '45	15027	4.8	731
Great Elm Evelyn '41	13314	5.4	721
Yellow Creek Meadow Rosette '43	14603	4.9	718

Senior 2

Name	Lbs. Milk	% B.F.	Lbs. B.F.
Broadwater Anita '34	14630	5.5	804
Sheldegren Norma '50	14030	5.5	771
Eth Mead King's Patience '41	14730	5.1	757
Rycklavor Estelle '48	15480	4.8	750
Sheldegren Emily '50	15468	4.7	731
Allencrest's A. C. Harriet '49	12331	5.9	728
Eth Mead F. Blossom Queen '41	11999	6.0	723
Cowham Farm Emory's Lola '47	14082	5.0	715
Sunset Golden Lenorill '34	11563	6.1	714
Broadwater Ivy '34	13776	5.1	703

Junior 2

Name	Lbs. Milk	% B.F.	Lbs. B.F.
Kilmac Draftsman's Eve '46	13670	5.3	733
Golden Bull Farms Buda '51	12727	5.4	689
Patsy Jean of Meadow Lane '47	13958	4.9	687
Circle Drive's A. C. Fashion '42	13922	4.9	685
Kilmac Monarch's Heroine '46	12674	5.3	682
Fannie of Moorland Farm's Gem '34	13868	4.9	680
Halfred Farms Hilda '36	15353	4.3	669
Homeward Judy '49	12876	5.1	657
Cowham Farm Emory's Dawn '47	12619	5.1	655
Tristo's Ruby of Meadow Lane '48	11903	5.4	644

The above are as they appeared September 1, 1951.

(The date after each cow's name denotes the year in which the record became official.)

SELLING

FRANCHESTER SALE

West Salem, Ohio

MONDAY, OCTOBER 15

This "Very Good" Cow

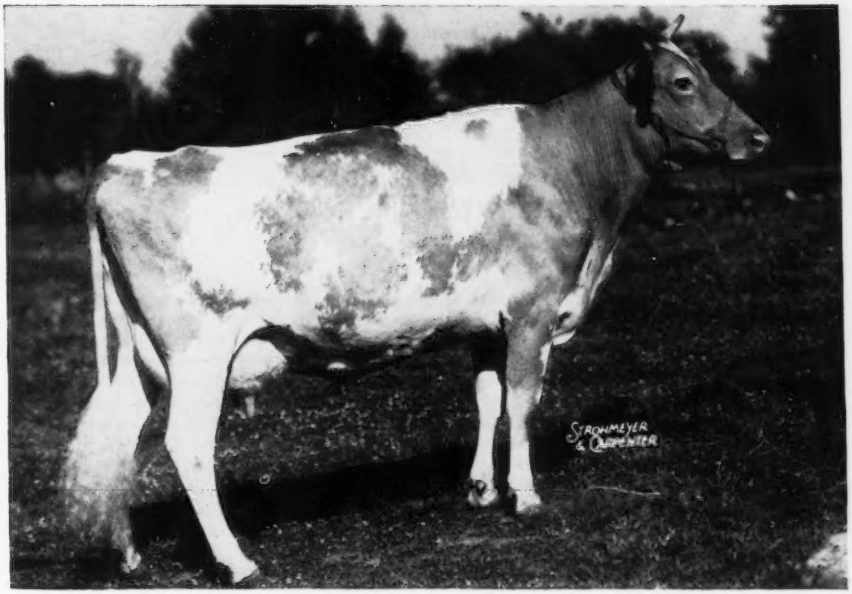

McDONALD FARMS SUPREME LEVITY
13712—728—Jr4
Freshened in August . . . Selling Open

Traces In A Direct Female Line

Through Her Dam To SHUTTLEWICK LEVITY

SHE SPEAKS FOR HERSELF!!

See page 267, September 15 Journal, for
more details on this "Very Good" Cow.

HENRY I. CHRISTAL
Owner

Hanover Hill Farms

Yorktown Heights, N. Y.

DAVE YOUNGER
Manager

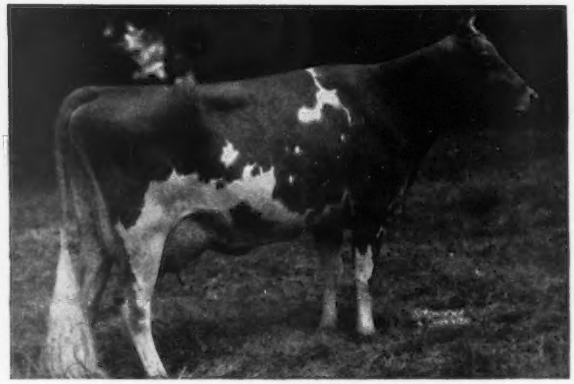

GREEN MEADOW MELBA

10-13-32——8-22-51

GREEN MEADOW MELBA, the Fountainhead of the Melba family of Guernseys, went to her reward on Wednesday, August 22 at 8:00 p. m. Infirmities induced by advancing age made it more and more difficult for her to get around, and it finally became apparent that the humane thing to do was to put her to sleep. This was done by Dr. W. A. Hornaday, Greensboro, N. C., who was at Riegeldale on one of his routine visits.

Someone has said, "Twenty years, Ah, it takes all the meaning from a name." For most of us mortals, that is true. Twenty years after our passing will find few who will remember us, where we lived or how we wrought; so little does what we do have lasting influence. But, we predict that this will not be true of Green Meadow Melba in Guernsey circles.

In 1936, national attention was attracted to her when she completed a phenomenal record of 15342 lbs. of milk and 963 lbs. of butterfat as a senior two-year-old and carried a calf over 200 days during that lactation. It was shortly after the birth of her second calf that she was purchased by the late B. D. Riegel for the Riegeldale herd at Trion, Ga. She soon became an institution at Riegeldale aside from her phenomenal record that placed her at the head of the senior two-year-old class (a position she still holds), she exhibited a high degree of intelligence in the response she made to her new environment. That attribute remained with her to the end.

As desirable as those characteristics are, however, they would not have marked her as one to be long remembered. Her progeny have demonstrated that she had that rare ability to pass some of her most desirable characteristics on to succeeding generations. Outstanding animals tracing to her through proved lineage occupy prominent places in some of the top herds of the country. A relatively high percentage of these individuals are making records that will insure her a place as the progenitor of a family of Guernseys that will make a lasting imprint on the Guernsey breed. Instead of Green Meadow Melba being forgotten in twenty years, it is our confident prediction that the gathering years will add lustre to her name.

The fifth Riegeldale Sale scheduled for October 30 will have a full complement of Melba inheritance. We invite you to be with us on that occasion when we will offer you a share in this great inheritance.

Visitors Always Welcome

RIEGELDALE FARMS • ***Trion, Georgia***

35 miles south of Chattanooga, Tenn.
27 miles north of Rome, Georgia, on Federal Highway No. 27

RALPH W. COARSEY, *Manager*

Federally Accredited for T. B. Certificate No. 543965

State Accredited for Bang's Certificate No. 109

Riegel

TEN LEADING COWS at VARIOUS AGES

365-Day Division—Advanced Register

Cows Carrying Calf 200 Days of Record

(Formerly Double Letter)

Age Mature	Lbs. Milk	% B.F.	Lbs. B.F.
Ideal's Peter's May Jewel 7 yrs. '51	23364	5.1	1210
Spot's Whittie 8 yrs. '51	21832	5.5	1206
Flying Horse Royal Rose 5yrs. '47	22558	5.1	1154
C. F.'s Mint Julip 6 yrs. '44	20881	5.2	1090
Wonder of Woodside 5 yrs. '43	20823	5.2	1083
Superb's Faithful 6 yrs. '40	19678	5.5	1077
Willowmere Pearl 8 yrs. '49	22546	4.7	1071
Idylbrook Mistress Squaw 5yrs. '51	18602	5.7	1071
Ideal's L. D.'s Susie 5yrs. '50	21258	4.9	1042
Gem of Kitchener 8yrs. '45	17785	5.8	1035
Average based on last 5 yrs. prod.	**12803**	**4.8**	**619**
SENIOR 4			
Alfalfa Farm Primrose '42	17564	6.2	1083
Alfalfa Farm Lute '40	17378	6.1	1058
Cathedral Dorothy's Lass '38	18814	5.6	1043
Adohr Lubas' Calico '44	18222	5.6	1027
Alfalfa Farm Heloise '42	15951	6.3	1006
Caumsett Ocean Glory '47	20307	4.8	985
Meadow Lodge Honeydew '47	19405	5.0	983
Kilmac Leader's Dot '51	19458	4.9	963
Sunny Valley's Favorite '42	22012	4.4	963
Adohr Supreme Calico '43	17596	5.4	957
Average based on last 5 yrs. prod.	**12254**	**4.9**	**602**
JUNIOR 4			
Langwater Petite '49	16991	6.0	1027
Bournedale Princess Coronet '41	18859	5.4	1019
Beechford's Glow '40	17812	5.6	987
Landhome Butterfat Alice '45	17726	5.5	965
Foremost Lida '40	17674	5.5	962
Hewesburst Princess Mertie '45	17402	5.5	955
D. B. Daisy '36	19805	4.8	949
Adohr Eldor Pauline '48	18561	5.0	945
Douglaston King's Rosalind '41	16236	5.8	940
Superb's Faithful '38	17363	5.4	931
Averaged based on last 5 yrs. prod.	**11812**	**4.9**	**581**
SENIOR 3			
Foremost Royal's Rose '48	17685	5.6	994
Ideal's L. D.'s Ella Mae '50	19399	4.9	967
Ideal's Beacon's Josie Alfa '51	19740	4.8	956
Welcome Lane's Mary '47	18379	5.1	954
Riegeldale Ben's Arietta '49	17558	5.4	949
Fairlawn Actor's Indigo '49	19426	4.8	946
Beaverbrook Madonna '42	18817	5.0	943
Klondike Jette '39	18238	5.1	930
Franchester Clara '37	17939	5.1	920
Ideal's Beacon's Daughter '50	19162	4.7	917
Average based on last 5 yrs. prod.	**11379**	**4.9**	**567**
JUNIOR 3			
Tarbell Farms Peerless Margo '42	18501	5.5	1013
Alfalfa Farm Flute '39	16206	5.9	962
Marigot of Starr Farm '44	15284	6.0	921
Wey Acres Lilian's Lustre '47	17998	5.0	914
Riegeldale Majesty's Buttercup '43	15272	5.9	907
Charlescote Progress '41	18557	4.8	894
Welcome In Royal Hollara '51	17008	5.2	889
Fanning Fields' Kamile '47	18245	4.8	881
Sterlingold Valorie '48	15828	5.5	881
Ideal's Beacon's Nina '50	15176	5.8	880
Average based on last 5 yrs. prod.	**10787**	**5.0**	**540**
SENIOR 2			
Green Meadow Melba '36	15342	6.3	963
Franchester Perky Jane '51	15370	5.6	872
Bournedale Dandy Girl '40	14094	6.1	853
Hominy Hill Rose '48	16521	5.0	841
Douglaston King's Charlotte '38	15228	5.4	828
Shoal Falls Compliment's Reba '50	14387	5.7	828
Hominy Hill Veree '49	14848	5.5	823
Ideal's Wistar's Susie '51	14310	5.6	811
Hominy Hill Paulette '48	16387	4.9	810
Llan Fair Footprint's Etta '50	17390	4.6	810
Average based on last 5 yrs. prod.	**10434**	**4.9**	**520**
JUNIOR 2			
Hominy Hill Betty '48	18094	5.1	924
Flying Horse Master's Harp '44	15687	5.9	917
Ideal's Jubilee's Wilma '50	17500	4.9	860
Flying Horse Royal Rose '43	15059	5.7	853
Eastleigh Mary '38	14360	5.9	852
Hominy Hill Pollyanna '47	15201	5.6	851
Cathedral Jane Rilma '38	16681	5.1	847
Caumsett Ocean Beth '44	15337	5.5	837
Foremost Lida '38	15537	5.3	826
Chuckanut Linneta '32	13156	6.3	823
Average based on last 5 yrs. prod.	**10126**	**4.9**	**503**
All Ages Ave. based on last 5 yrs. prod.	**11267**	**4.9**	**555**

Cows Carrying Calf Less than 200 Days

(Formerly Single Letter)

Age Mature	Lbs. Milk	% B.F.	Lbs. B.F.
Cathedral Rosalie 5 yrs. '37	23714	5.1	1213
Spar Hill Clematis 7 yrs. '49	23096	5.2	1205
Ideal's Peter's May Jewel 5 yrs. '50	23275	5.1	1194
Noranda's Milkmaid 7 yrs. '36	19654	5.9	1155
Spot's Whittie 7 yrs. '50	20606	5.3	1109
St. Albans Count's Hale Spot 7 yrs. '46	19786	5.6	1106
Countess Prue 6 yrs. '20	18626	5.9	1103
Glenburnie Royal's Golden 6 yrs. '51	20686	5.3	1101
*Murne Cowan 8 yrs. '15	24008	4.6	1098
Nancy Hanks of Silver Maples 7 yrs. '41	20074	5.4	1087
Average based on last 5 yrs. prod.	**12771**	**4.8**	**620**
SENIOR 4			
Anesthesia Faith of Hill Stead '25	19741	5.6	1112
Whimsy May Day '44	19650	5.3	1046
Florham Beauty Rose '40	19090	5.4	1033
Wolfpen Lilac '32	17637	5.8	1028
Twin Hickory's Jane '42	18079	5.6	1009
Cowham Farm Emory's Blanch '49	18110	5.5	1005
Plainsman's Radium Girl '45	18186	5.5	1002
Hilltop Butterfat Rosette '34	18210	5.3	970
Great Elm Ellen '45	16272	5.9	962
Santa Cruz Holliston Teresa '38	19783	4.9	961
Average based on last 5 yrs. prod.	**12184**	**4.9**	**600**
JUNIOR 4			
Tarbell Farms Royal Lenda '40	20508	5.4	1109
Endean Marjean '43	17343	5.8	1003
Bright Lad's Actress '39	19146	5.1	980
Avalawn's Marie '33	15793	6.2	973
Monterey Violet '49	16001	6.0	965
Ideal's Peter's May Jewel '49	18433	5.2	963
Rumford Major's Foam '46	17457	5.5	956
Foremost Royal's Jackie '49	17893	5.1	927
Cherub's Althea of Fair Meadows '28	15277	6.1	926
Chestnut of Meadowbrook '46	17045	5.4	923
Average based on last 5 yrs. prod.	**11740**	**4.9**	**580**
SENIOR 3			
Ideal's Jubilee's Wilma '51	20079	5.2	1056
Red Cross May '51	16469	6.2	1034
Langwater Venus '45	19999	5.1	1011
Green Meadow Lustre '32	16371	6.0	978
Madrey Farm Peerless Berdena '48	16856	5.6	945
Lynbeth Grace '49	19013	4.9	945
Groton House Caesar's Julia '51	15910	5.8	936
Atamannsit La Noce '29	15328	6.1	933
La Noce's May Rose '23	18119	5.2	932
Convent's Ultra Queen Rose '26	16598	5.5	915
Average based on last 5 yrs. prod.	**11521**	**4.9**	**570**
JUNIOR 3			
Whimsy May Day '43	17341	5.6	963
Adohr Supreme Calico '41	15475	5.9	920
Ideal's L. D.'s Arvella '51	18099	5.0	918
Wolfpen Amber '38	17065	5.4	913
Endean Hibernia '45	16421	5.5	904
Cherub's Elsie of Dellwood '37	13345	6.7	899
Ideal's Champ's Penny '50	18092	4.9	898
Rock Creek Milky Way '44	15674	5.7	885
Afterglow of Roughwood '23	16815	5.2	878
Palotterie of High Rock '29	15882	5.5	865
Average based on last 5 yrs. prod.	**10789**	**4.9**	**535**
SENIOR 2			
Brookwood Rita '40	16580	5.5	918
Beechford's Carol '37	15851	5.5	864
Cathedral Rose Rilma '38	16881	5.1	863
Holliknoll Royal Ada '49	15166	5.6	857
Maxim's May Queen of Dassel '26	13967	6.1	849
Ideal's L. D.'s Lettie '50	17585	4.7	841
Brightness of Indian Bridge '22	14460	5.7	826
Philerest Daphne '50	13630	5.9	816
Shorewood Mademoiselle '28	12348	6.6	813
Nella Jay of Pencoyd '21	16325	5.0	810
Average based on last 5 yrs. prod.	**10466**	**4.9**	**519**
JUNIOR 2			
Florham Irene '30	14646	6.2	905
Cherub's Bell of Hill Girt '42	13715	6.3	862
Foremost Nanita '40	16131	5.3	857
Charlescote Playgirl '47	16260	5.2	850
Florham Polly '33	15463	5.5	846
King's Adele of Dellwood '42	15592	5.4	842
Loma Burnella '30	12900	6.5	832
Ideal's Beacon's Josie Alfa '49	17045	4.8	827
Missaukee Blue Bell Jane '27	15692	5.3	824
Ideal's L. D.'s Cloe '51	15881	5.1	823
Average based on last 5 yrs. prod.	**10093**	**4.9**	**501**
All Ages Ave. based on last 5 yrs. prod.	**11324**	**4.9**	**558**

*Carried calf 200 days of record but record made before Double Letter Class established.

The above are as they appeared September 1, 1951.

(The date after each cow's name denotes the year in which the record became official.)

TEN LEADING COWS at VARIOUS AGES

305-Day Division—Advanced Register

Cows Carrying Calf 175 Days of Record

(2x Milking)

(Formerly Triple Letter)

Age Mature	Lbs. Milk	% B. F.	Lbs. B. F.
Elm's Barbara Rose 6 yrs. '48	17844	4.8	869
Imp. Hilltop Butterfat's Clara 7 yrs. '32	15963	5.4	860
Elm's Barbara Rose 7 yrs. '49	17549	4.8	842
Cedarcroft Jessie 6 yrs. '51	16197	5.1	829
Yellow Creek King's Bea 5yrs. '51	14075	5.7	812
Margo of Mt. Pleasant View 7 yrs. '48	15792	5.1	807
Quincy Bright Aneta 6 yrs. '47	15766	5.1	804
Western Glow Butterfat Miss 11 yrs. '51	15760	5.1	804
Fairlawn K. Hedy 6 yrs. '51	14723	5.4	798
Western Glow Butterfat Miss 6 yrs. '47	16492	4.8	796
Average based on last 5 yrs. prod.	**9011**	**4.8**	**433**
Senior 4			
Primrose Lea of Burger's Place '47	14059	5.7	802
Chuckanut Elegance '39	14710	5.4	797
Hilltop Governor's May Rose '38	12472	5.9	730
Greyholme's Choice Christine '34	13513	5.4	729
Johnson's Betty's Patsy '44	11284	6.3	713
King Hill Rexqueen '43	13178	5.4	710
Bear Canyon's Ruby '33	12074	5.9	710
Coronation Glamour '47	13753	5.1	703
Marlboro Leader's Clarabel '49	12916	5.4	702
Fresno Chieftain's Viva '50	13459	5.1	696
Average based on last 5 yrs. prod.	**8674**	**4.9**	**422**
Junior 4			
Maxvale's General's Corlee '50	15429	5.4	842
Matapa Lou-Boy's Sandy '48	14784	5.3	796
Maggie's Snowdrop '35	16967	4.7	788
Rock Creek Fanciful '42	14312	5.5	783
Alfalfa Farm Flute '40	12499	6.1	756
Gardenville Supreme's Chime '50	13309	5.6	751
Dorella Royal's Synthia '51	12978	5.7	748
Dunwalke Governess's Daughter '47	15789	4.6	734
Meadow-Gold Rosabell '44	14372	5.1	733
Mariondale Emmaline '40	14555	5.0	729
Average based on last 5 yrs. prod.	**8430**	**4.9**	**413**
Senior 3			
Yellow Creek King's Bea '50	13403	5.6	755
Biscoe Heartsease Betty '44	14965	5.0	752
Johnson's Betty's Patsy '43	11604	6.5	751
Rock Creek Madwatch '42	14262	5.3	749
Western Glow Noble May '43	15045	4.9	734
Quanqual Buttercup '35	16314	4.5	731
Flying Horse Select Primrose '43	11479	6.2	712
Dicta's Ideal Beauty '46	12636	5.4	682
Sun Set Cleopatra '47	11639	5.7	669
Autocrat's Masher Maid '34	12198	5.5	664
Average based on last 5 yrs. prod.	**8195**	**4.9**	**403**
Junior 3			
Gladiola's Aneta '49	14014	5.5	784
Rock Creek Parisian '43	15151	5.0	759
Rock Creek Fanciful '41	13295	5.5	724
Convent's A. Fantasy '36	12795	5.6	721
Lady's Pet of Betts Homestead '42	13327	5.4	720
Maxvale's General's Corlee '49	12980	5.5	717
Hope's Reddy of Clallam County '35	13542	5.2	710
Foster Farm Princess Minuet '50	12473	5.4	682
Matapa Lou-Boy's Sandy '47	12313	5.5	681
Maggie's Snowdrop '34	14431	4.6	668
Average based on last 5 yrs. prod.	**7887**	**4.9**	**387**
Senior 2			
Western Glow Jean's Gloria '43	13115	5.3	700
Monterey Caroline '47	11538	5.9	685
Elmcrest Prophet's Pauline '51	12870	5.1	660
Western Glow Mayflower '36	12794	5.1	650
Cedarcroft Bonita '49	10551	6.0	638
Quanqual Buttercup '34	14601	4.3	633
Autocrat's Masher Maid '33	11427	5.5	625
Hilltop Butterfat Maid '32	11848	5.2	614
Master's Silvia Lenfestey '48	10797	5.6	613
Red Rose Electra '38	11950	5.1	611
Average based on last 5 yrs. prod.	**7496**	**4.9**	**367**
Junior 2			
Sunny View King's Remembrance '50	14802	4.9	726
Spencer's Landing Drucilla '48	10435	6.2	652
Skyline Crusader's Wanda '46	11741	5.5	646
Lady's Pet of Betts Homestead '41	12618	5.1	645
Jaebardale Princess Sandra '50	11219	5.6	635
Harmony Hollow Jacqueline '44	12104	5.2	625
Chuckanut Phyllis '38	12050	5.2	624
Mollie Starbright '39	11780	5.3	623
B. H. H. Valor's Wanda '51	13005	4.7	620
Western Glow Royal Laughter '49	11656	5.2	617
Average based on last 5 yrs. prod.	**7204**	**4.9**	**352**
All Ages Ave. based on last 5 yrs. prod.	**8022**	**4.9**	**391**

Cows Carrying Calf 175 Days of Record

(3x Milking)

(Formerly Four Letter)

Age Mature	Lbs. Milk	% B.F.	Lbs. B.F.
Clarheart's Dainty 8yrs. '51	16936	5.4	929
Sister Sue of Green Acres 5 yrs. '48	16077	5.6	900
Matapa El Toro's Valerie 5 yrs. '47	18149	4.7	870
Ideal's Jewel's Loetta 7 yrs. '49	17429	4.9	862
Guernsey Good Will 6 yrs. '47	19634	4.3	861
Willowmere Pearl 7 yrs. '48	19219	4.4	854
Meadow Lodge Honeydew 6 yrs. '48	16849	5.0	853
Woodacres Supreme R. Topaz 6 yrs. '51	16019	5.2	846
Langwater Alma 5 yrs. '49	17152	4.9	842
Ideal's Peter's Miriam 7 yrs. '51	16195	5.1	828
Average	**10903**	**4.7**	**519**
Senior 4			
Foremost Royal's Rose '49	15265	5.5	839
Gardenville King's Ellen '50	15436	5.3	819
Ideal's Supreme's Netoria '50	17571	4.6	817
Mulhocaway Butterfat Rosetta '50	16319	4.9	807
Bonnie Blue of Green Acres '47	15898	5.0	804
Convent's Berry '50	14442	5.4	790
Pharos King's Donett '50	13600	5.7	784
Saddle River Actor's Eve '50	15585	5.0	782
Pebble Hill Coronet's Heloise '51	15419	4.9	769
Queen's Wilheminia '47	17475	4.3	765
Average	**10570**	**4.8**	**513**
Junior 4			
Rycklaver Estelle '49	18213	4.9	907
Ideal's Peter's Miriam '48	15253	5.0	774
Cowham Farm's Emolea '50	14651	5.2	769
Wey Acres Templar's Lil '50	16536	4.5	757
Woodacres Steadfast Vivian '48	15792	4.7	756
Dononia of Monterey '49	14098	5.3	749
Yellow Creek Supreme's Jewel '50	14635	5.1	748
Don's Fairy '51	13867	5.3	740
Santa Ynez Valor's Beth '49	16999	4.2	725
Sterlingold Prudence '48	14248	5.0	715
Average	**10211**	**4.8**	**495**
Senior 3			
Tarbell Peerless Londa '48	13537	5.6	762
Nyala Madonna's Buttercup '51	13878	5.3	746
Royal Sarah Ann '47	13980	5.2	735
Saddle River Actor's Eve '49	14322	5.1	734
Convent's K. Timely '47	14720	4.9	731
Wolfcreek Elma '50	13106	5.5	728
Biscoe Clarabelle Lenfestey '50	14943	4.8	727
Poppy's Pearl of Monterey '49	12495	5.7	717
Ellwood Surprise Freesia '47	14303	4.9	708
Ruby Ann of Haven Hill '48	13479	5.2	705
Average	**9793**	**4.9**	**481**
Junior 3			
Wey Acres Templar's Lil '49	16405	4.8	791
Shining Star Storrs '51	15601	4.8	757
Convent's P. Meadow '47	13967	5.3	753
Sunny Acres Surrogate's Susan '51	14690	5.0	747
Cowham Farm's Emolea '49	14076	5.2	735
Ideal's Peter's Miriam '47	14231	4.9	706
Dorella Elect's Cleo '48	13889	4.9	691
Peerless Flossie '49	10830	6.1	665
Arizona Farm's Carrie 2d '51	13393	4.9	665
Monterey Violet '48	11933	5.5	665
Average	**9494**	**4.8**	**463**
Senior 2			
Hominy Hill Princess Rose '48	16485	4.4	729
Ben Tulloch Royal Blossom '51	15685	4.5	717
Nyala's Independent Spitfire '47	15853	4.3	695
Burch's Butterfat Ellen '50	13528	5.0	688
Caumsett Ocean Virginia '48	14498	4.5	658
Ideal's Wistar's S. Susie '51	12196	5.3	652
Tarzan's Molly Girl '50	12317	5.2	650
Forges F. H. Springtime '47	12853	4.9	633
Sterling Dixie '50	11186	5.6	633
Elkhardt's Rosella '49	11645	5.4	631
Average	**8897**	**4.8**	**432**
Junior 2			
Green Acres' Flicka '46	14316	4.7	675
Maple Lane Princess Theresa '51	14665	4.5	673
Wey Acres Templar's Lil '48	14654	4.5	665
Master's Dilley '51	13315	4.9	653
Convent's K. Timely '46	12939	5.0	648
Tarbell Peerless Happy Girl '49	11232	5.7	644
Dusty's Josy of Monterey '51	13594	4.7	642
Flying Horse Clara's Melody '46	11551	5.5	637
Ideal's Supreme's Kathy '49	11048	5.7	632
Maple Lane Designer's Juanita '50	11235	5.6	631
Average	**8561**	**4.8**	**416**
All Ages Average	**9722**	**4.8**	**470**

The above are as they appeared September 1, 1951.

(The date after each cow's name denotes the year in which the record became official.)

To The Indiana Fall Sale at Lafayette on October 11,
Go a Son and Two Daughters of . . . PINE MANOR KING'S CHALLENGER

Himself

DOUGLASTON CHALLENGER'S LANCER
Born February 23, 1951

His Paternal Dam

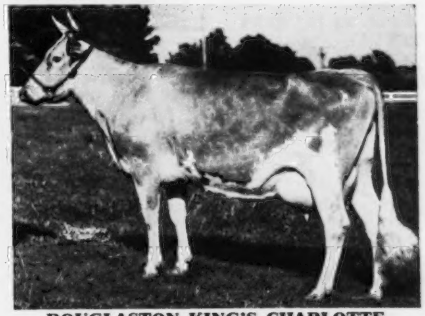

DOUGLASTON KING'S CHARLOTTE
15228—828—FF, 19751—988—AA

His Dam

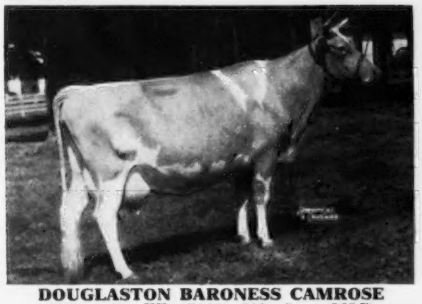

DOUGLASTON BARONESS CAMROSE
9988—536—FF, 17125—888—5yrs (365C)

His Dam's Full Sister

DOUGLASTON BARONESS RANFURLY
10838—606—GG, 14519—825—BB

His Full Sister

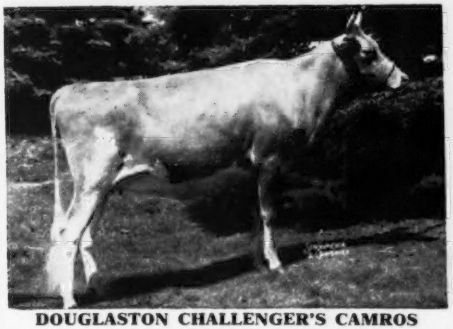

DOUGLASTON CHALLENGER'S CAMROS

His ¾ Sister (also consigned)

DOUGLASTON CHALLENGER'S ANGEL

"In our opinion Douglaston Challenger's Lancer is one of the most promising bulls we have ever consigned to a sale. Combining the blood of Imp. Financier of Myrtle Place, Green Meadow Coronation King and Shuttlewick Levity, he represents that choice combination of inherited type, production, and the best of Guernsey blood lines."

NEW YORK ABORTION FREE
HERD NO. 5

DOUGLASTON MANOR FARM
TRADE MARK Reg U.S. Pat Office
PULASKI, NEW YORK

FEDERAL ACCREDITED
CERTIFICATE NO. 351978

THE ONLY COW OF THE BREED*

VALLEVUE BUTTERFAT BEAUTY
EXCELLENT '47 '48
16578—831—A,18914—937—AA

3 daughters over 800 lbs. Fat, 1 over 900 lbs. Fat.

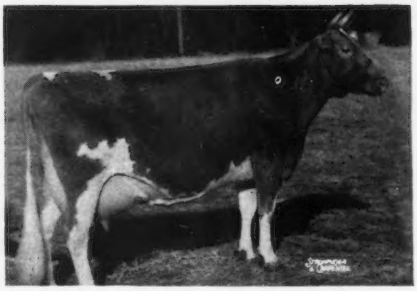

To Classify EXCELLENT And Have 4 EXCELLENT Daughters *And All Have Records That Average 16862 lbs. Milk 835 lbs. Fat

HER PROGENY

COLDSPRING'S ROMULUS' BUNNY
12912—705—Sr4—365C, 15477—832—7yrs—365
EXCELLENT '47 '48 '49 '51

Full Sisters

COLDSPRING'S ROMULUS' BEAUTY
14374—746—Jr4
EXCELLENT '47 '49

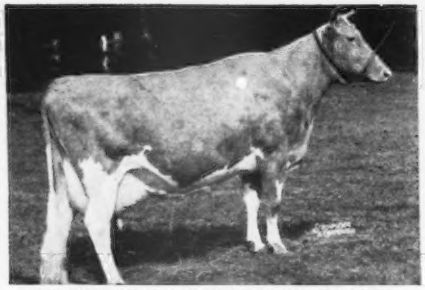

COLDSPRING'S HARDWICK'S BEAUTY
14492—642—Sr4, 17614—824—6yrs
EXCELLENT '47 '48 '49

Full Sisters

COLDSPRING'S HARDWICK'S BETH
17935—837—Sr3, 17643—908—5yrs (pending)
VG '47 '49—EXCELLENT '51

THREE MORE DAUGHTERS

Coldspring's Noble's Beauty
12999—738—Sr3C
VERY GOOD '47 '49

Coldspring's Noble's Beautyful
On test, 6788—359—Sr3 in 158 days
VERY GOOD '51

Coldspring's R. Beauty
11664—656—Sr3
Desirable '49 '51

THREE SONS IN SERVICE

Coldspring's Beauty's Romulus (in our herd)
15 A. R. daughters, 2 A. R. sons
9 daughters on test

Coldspring's Beauty's Valor (in our herd)

Coldspring's Beauty Noble King
Sold for $29,000—now herd sire at Mulhocaway, Dunwalke and Dangra farms in New Jersey.

TWO A. R. SONS DEAD: COLDSPRING'S ROMULUS COUNTRYMAN, 35 A. R. daughters, and COLDSPRING'S BEAUTY'S HARDWICK, 28 A. R. daughters.

WE HAVE 38 DIRECT FEMALES IN THE HERD CARRYING THE BLOOD OF BEAUTY

For A STRONGER Foundation Add Some BEAUTY

COLDSPRINGS FARM

ACCREDITED FOR BANG'S 57 . . . ACCREDITED FOR T. B.

S. C. PRICE, Owner — JAMES STRADNICK, Herdsman

HAZLETON, PENNSYLVANIA
ST. JOHNS, PENNSYLVANIA
Phone DRUMS 2251
GEO. W. SNYDER, Manager

FORSGATE FARMS

THREE CHAMPIONSHIPS . . . PREMIER EXHIBITOR

MARYLAND STATE FAIR, 1951

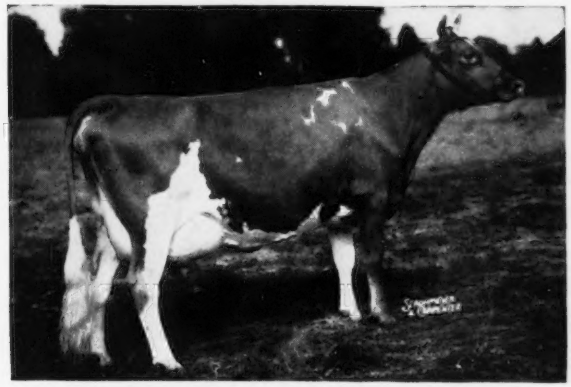

GLENBURNIE MAJESTY'S ACTRESS

11156—514—Sr2—305C—3x

1st prize 3-year-old, Best Uddered Cow, Senior and Grand Champion, Eastern States Exposition, New Jersey Guernsey Show, 1950. 1st prize 4-year-old, Best Uddered Cow, Senior and Grand Champion, New Jersey Guernsey Show, 1951, and Maryland State Fair. 1st prize 4-year-old, Senior and Grand Champion, Member 1st dairy herd, E.S.E., 1951.

TWO OTHER CHAMPIONSHIPS AT MARYLAND

Senior and Grand Champion Bull . . . . . **Caumsett Stimulus**
Junior Champion Female . . . . . **Wychmere Lenna**

MEMBERS OF OUR 1951 SHOW STRING AT MARYLAND AND E.S.E.

NAME OF ANIMAL	CLASS	MARYLAND PLACING	E.S.E. PLACING
Forsgate Philosopher Nobleman	Bull Calf	3	1
Quinton Maxim's Kale	Senior Yearling Bull	4	1 (Jr. Champ.)
Caumsett Stimulus	Bull, 2 Yrs., Under 3	1	2
Langvalley Levity Philosopher	Aged Bull	3	1 (Sr. and Gr. Champ.)
Ideal's Laddie's Cora	Aged Cow	2	1
Steadfast Roxie	Aged Cow	5	4
Glenburnie Majesty's Actress	Four-year-old	1	1
Hi-Holly Rosita Mia	Four-year-old	3	3
Ideal Risbecq's Golda	Four-year-old		2 (Reserve Champ.)
Hagan Farm Mary Song	Two-year-old	1	1
Ideal's May Royal's Marie	Two-year-old	3	3
Wychmere Lenna	Senior Yearling Heifer	1	1
Forsgate Charmer Girlie	Senior Yearling Heifer	5	4
Forsgate Philosopher's Alice	Junior Yearling Heifer	1	2
Forsgate Amanda	Junior Yearling Heifer	4	
Forsgate Philosopher's Lassie	Junior Yearling Heifer	5	4
Forsgate Philosopher Lucy	Senior Heifer Calf	2	5
Forsgate Jewell's Rose	Senior Heifer Calf	3	1
	Best 3 Females	4	2
Glenburnie Majesty's Actress	Best Uddered Cow	1	
Get of Langvalley Levity Philosopher	Junior Get of Sire	1	1
	Dairy Herd	1	1

FORSGATE FARMS, INC.

VISITORS ALWAYS WELCOME. FARMS ONLY 1 HOUR FROM NEW YORK ON ROUTES 130-25.

JAMESBURG, N. J.

J. FORSTER ABEEL, President — W. K. HEPBURN, JR., Farm and Herd Manager

All great breeders of Livestock have realized the tremendous importance of the female line, particularly in their herd sires. In our selections for **THE THIRD FRANCHESTER SALE** we have stressed animals descended from great cows that should have the ability to produce.

DIRECT DESCENDANTS OF THESE COWS ARE ON THE FRANCHESTER ROAD FOR

THE THIRD FRANCHESTER SALE

Franchester Farms — West Salem, Ohio

MONDAY, OCTOBER 15, 1951 — 1:00 P. M.

ANN VERONICA OF CHICONA
(VG '47 '48)
11798—643—GG

BELLA II DU GRAND FORT
8423—400—G, 12076—583—A
Ch., N.D.S., 1918
(2 descendants in sale)

BOULDER BRIDGE TANAGER
(E '47—VG '49)
10972—395—Jr2—HIR
9995—403—Jr3—HIR
11934—494—Jr4—HIR

CEDARCROFT LOVELY
8975—511—Sr3—305C—2x
12732—697—Sr4—365

CLEARLAND BUTTERFAT DOLLY
(VG '48 '49 '50)
10386—523—5yrs—HIR—2x
13410—677—6yrs—305C—3x
Dam of 2 Class Leaders.

COLDSPRING'S ROMULUS' BESS
(E '47—VG '48 '49)
11678—588—Jr2C
12759—607—Jr4—365C

CORONATION LEVITY
(VG '48, $15,000)
10115—577—GG
15252—867—A

IMP. COUNTY FLOWER OF LANGWATER
14166—662—A
Champion many times.

DOUGLASTON LADY AUGUSTA
(E '47 '48)
12106—607—E
Dam of 1st Produce, N.D.S., 1947, 1948
Dam of 1st Produce, N.Y.S., E.S.E., N.G.S., 1948.
4 Excellent daughters

FLYING HORSE MASTER'S HARP
15687—917—GG
Former National Record

FOREMOST'S BEAUTY
10347—559—F
9559—586—C
3rd 2 Yrs., E.S.E., N.D.S., P.I.E., 1927.

FRANCHESTER NOBLE PEARLE
(E '47 '48)
11613—603—Sr3C
12411—600—AA

GREEN MEADOW MELBA
15342—963—Sr2C
National Record

JEAN DU LUTH CORONET
20004—952—AA
Former Class Leader
1st 2 Yrs., D.C.C., 2nd 2 Yrs., N.D.S., 1914; Sr. & Gr. Ch., P.I.E., 1919.

IMP. LA BELLE FRANCE

MATYIKO FARM DAISY
14452—650—AHI
Ancestress of the "Chic" family at Fairlawn.

MAX'S BESSE OF OAK GROVE FARM
14468—803—A
14761—826—A
Topped National Sale, 1931.

McDONALD FARMS HESTER
(VG '48—E '51, $13,000)
10597—596—GG
12093—600—6yrs—305C—3x
1st 4 yrs., N.D.S., 1947

NELLA JAY OF PENCOYD
16325—810—F
(Former Class Leader)

NORMANDY ROMANCE
12190—614—GG

PRINCE'S DIAMOND OF MALLOY
12583—564—AaA
Dam of 2 Excellent daughters, one with 1000 lbs.

SHUTTLEWICK LEVITY ($25,500)
16896—804—G
Champion, N.D.S., 1929.
(2 descendants)

SILVER BARN MARGE
10443—502—DDD
16017—768—5yrs—305C—3x
19494—943—6yrs—365C
20224—991—7yrs—365

SMUGGLER FARM REWARD'S LASS
(E '47 '48)
15019—629—BB
15878—659—AA
Champion, N.D.S., 1940.

SPENCER FARM AUGUST SURPRISE
(E '47—VG '48)
16830—734—8yrsC

ST. JAMES CHAMPION JUNO
11089—549—G
13422—706—Sr4

VALLEVUE BUTTERFAT BEAUTY
(E '47 '48)
11994—619—GG
15678—831—A
18914—937—AA

WALNUT'S ELLA'S PANSY
(E '47)
11763—634—A
12973—661—AA
Dam of "Hightime"

WESTERN GLOW BUTTERFAT DUCHESS
(E '47 '48)
12056—543—Sr4—305C—2x
16293—671—11yrs—305—2x

WESTERN GLOW COUNTRY LADY
11479—605—Sr2—2x
3 times **Excellent** '49 '50 '51, many times Champion.

Guernsey Breeders desirous of improving their herd should attend this sale. There will be a Chicken Dinner, Parade of Cattle and a Cocktail Party on October 14. Plan to get to Franchester the day before the sale, and stay through for the Ohio Classic, Columbus, on October 17.

FOR CATALOGS WRITE

THE LOUIS McL. MERRYMAN & SONS, INC. — Sparks, Maryland